

O.D.O.T. DISTRICT 2 SURVEY OFFICE (USE ONLY)

PERSONNEL

REFERENCE NO. 18

SHEET 20 OF 24

NOTES MILLER
 H.C. NIESE
 R.C. AUBLE
RHOADES

DATE 1/13/23
 WEATHER FAIR
 TEMP. 34°

ROUTE US 6
 COUNTY WOOD
 TOWNSHIP PLAIN
 SECTION 29

DWG BY RHOADES PID 95801

T 5 N R 10 E

TYPE MONUMENT MAG/WASHER

ON SURFACE - ~~BELOW~~ ON

OFFSET $\text{\textcircled{C}}$ PAVEMENT 1.0' LT : ~~RT~~

11.7' TO LT EDGE PAVEMENT 8.0' W OF $\text{\textcircled{C}}$ S

STATION: 426+41.80

HORZ. DATUM: NAD83 (2011)

GEOID: NAVD88 2018

GRID: NORTHING: 623740.920

EASTING: 1631453.602

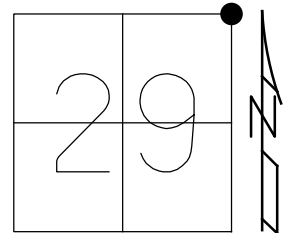

RECORD:
 FD P.K. NAIL
 5/26/92, MB
 SET P.K./WASHER
 9/22/92, MB
 FD P.K./WASHER
 4/14/00
 FD P.K./WASHER
 REF18
 7/11/18, JLL
 SET MAG/WASHER
 1/13/23, TDN

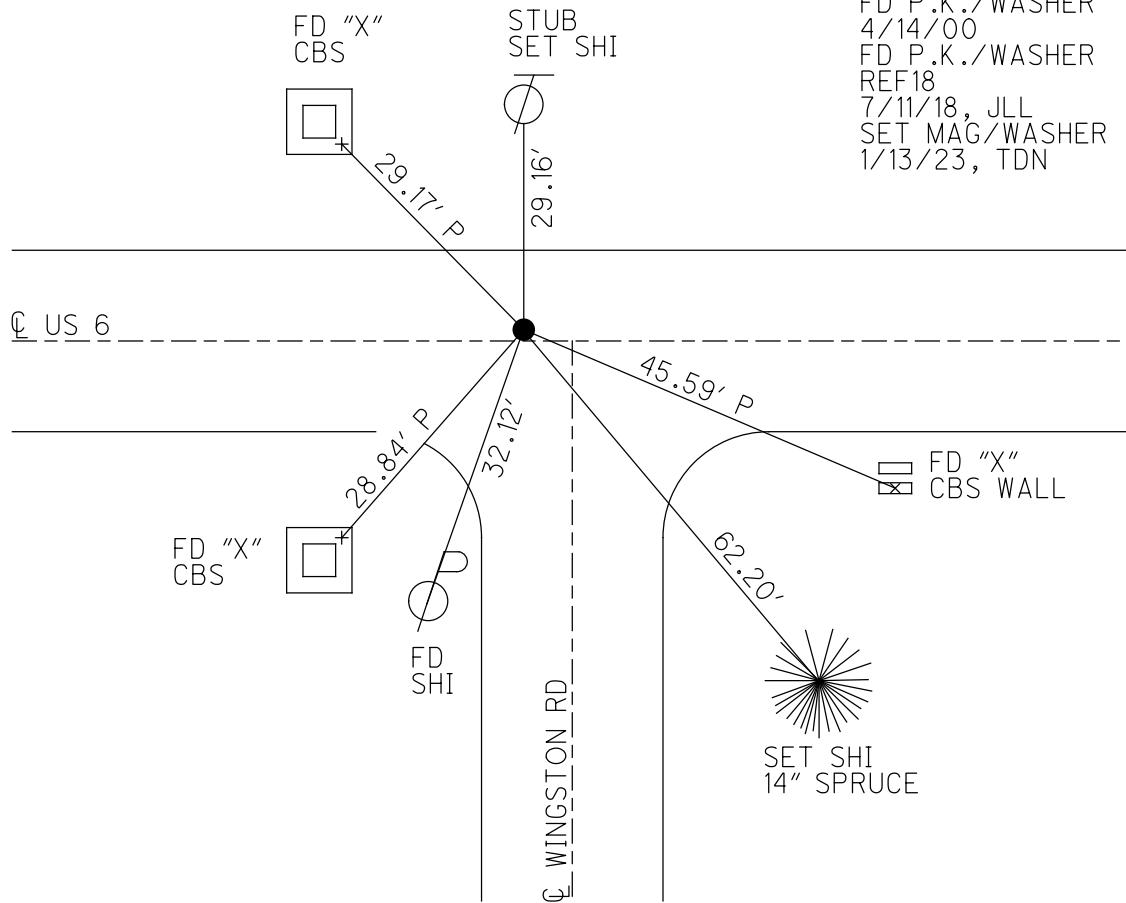

O.D.O.T. DISTRICT 2 SURVEY OFFICE (USE ONLY)

PERSONNEL

REFERENCE NO. 18

SHEET 20 OF 22

NOTES RHOADES

DATE 7/11/18

ROUTE US 6

H.C. LEU

WEATHER SUNNY

COUNTY WOOD

R.C. HAGEMEYER

TEMP. 77°

TOWNSHIP PLAIN

SECTION 29

DWG BY RHOADES PID 95801

T 5 N R 10 E

TYPE MONUMENT P.K./WASHER

ON SURFACE - ~~BELOW~~ ON

OFFSET C PAVEMENT 1.0' LT : ~~RT~~

11.7' TO LT EDGE PAVEMENT 8.0' W OF C S

STATION: 426+41.80

HORZ.DATUM: NAD83 (2011)

GEOID: NAVD88 2012A

GRID: NORTHING: 623740.920

EASTING: 1631453.602

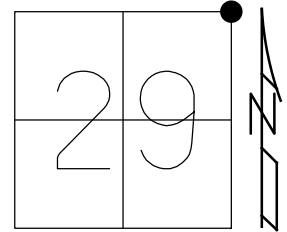

RECORD:
 FD P.K. NAIL
 5/26/92, MB
 SET P.K./WASHER
 9/22/92, MB
 FD P.K./WASHER
 4/14/00
 FD P.K./WASHER
 REF18
 7/11/18, JLL

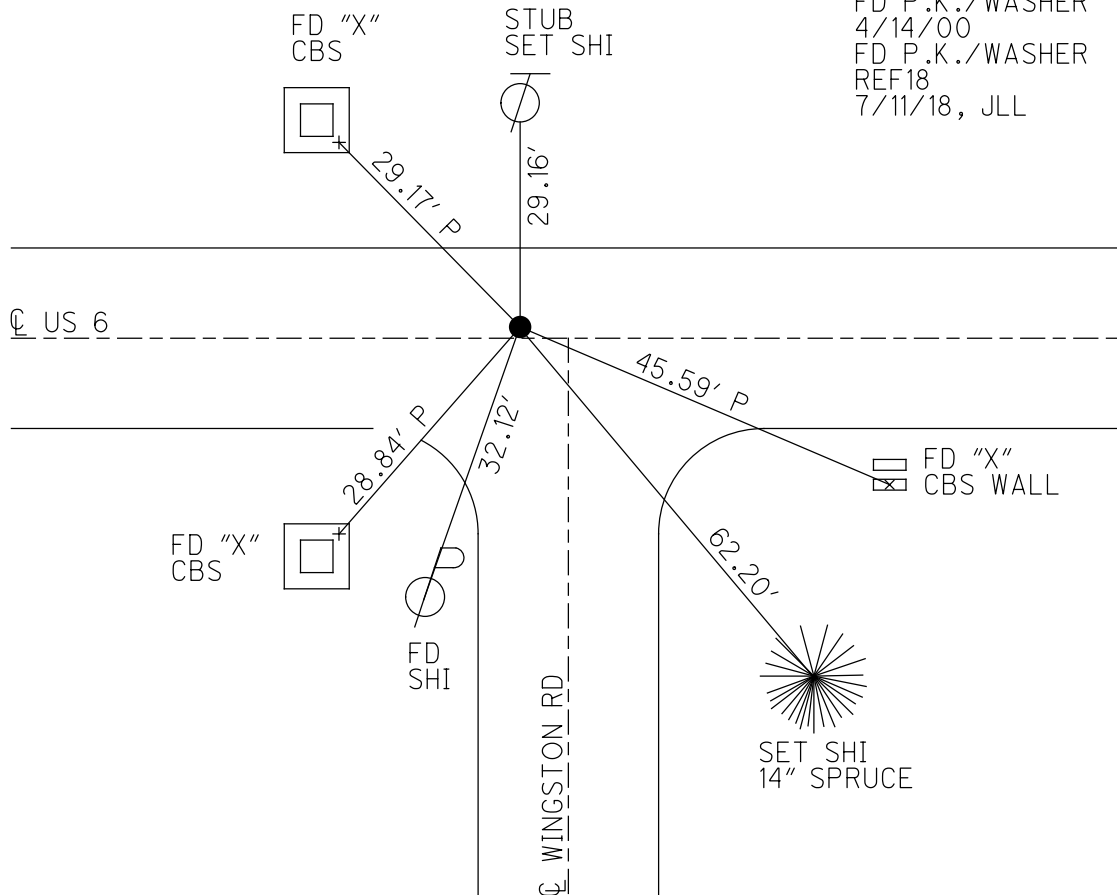

O.D.O.T. DISTRICT 2 SURVEY OFFICE (USE ONLY)

PERSONNEL _____ REFERENCE NO. 18 SHEET 20 OF 22
 NOTES BARNHEISEL DATE 5/26/92 ROUTE US 6
 H.C. VAN DUSEN WEATHER SUNNY COUNTY WOOD
 R.C. BURNETT TEMP. 47° TOWNSHIP PLAIN
 DWG BY NIESE PID _____ SECTION 29
 T 5 N R 10 E

TYPE MONUMENT P.K. NAIL
 ON SURFACE - ~~BELOW~~ ON _____
 OFFSET $\text{\textcircled{C}}$ PAVEMENT 0.5' LT : ~~RT~~
11.7' TO LT EDGE PAVEMENT 8.0' W OF $\text{\textcircled{C}}$ WINGSTON
 STATION: 426+40

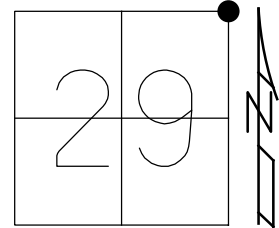

HORZ. DATUM: _____ GEOID: _____
 GRID: NORTHING: _____ EASTING: _____

RECORD:
 FD P.K. NAIL
 5/26/92, MB
 SET P.K./WASHER
 9/22/92, MB
 FD P.K./WASHER
 4/14/00

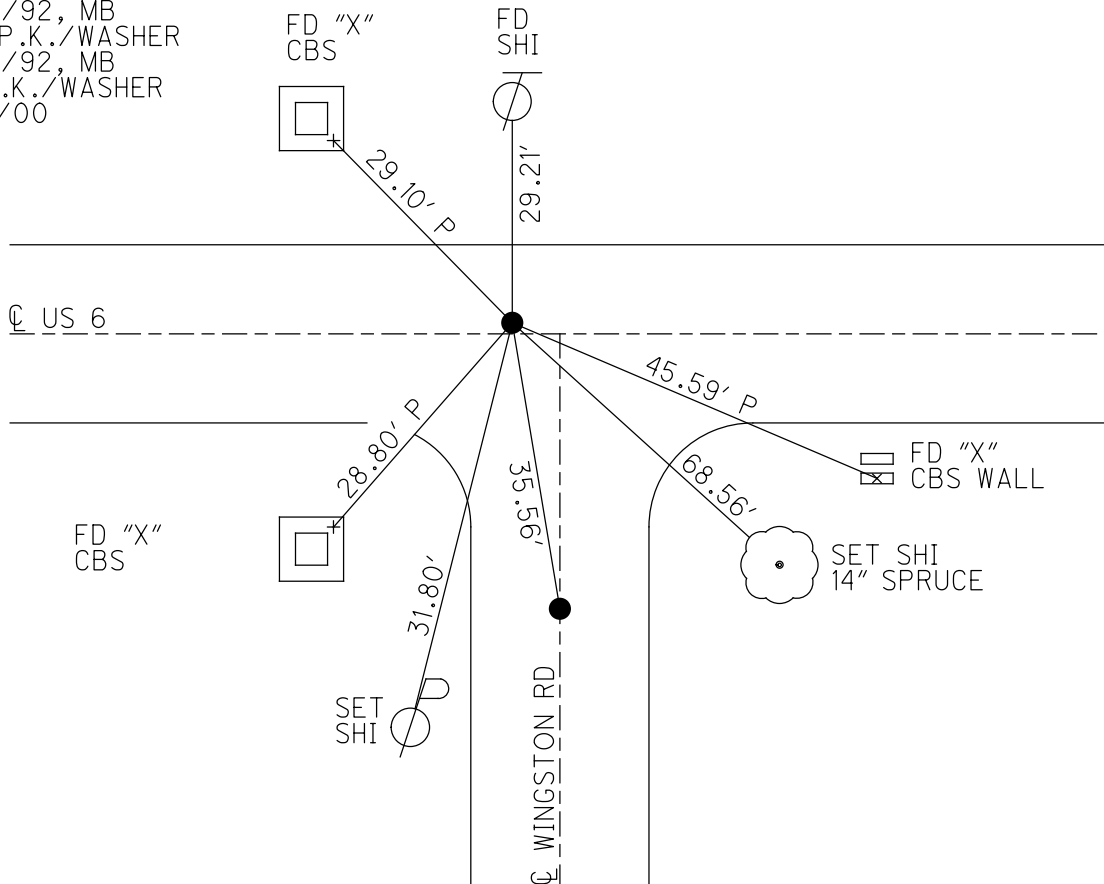

County Wood ~~SR~~ US 6

Township Plain

Section NW Cor. Sec. 28

T5N, R10E

Personnel Smith

Bowers

Mead

Date 6-18-1980 (OK-8-27-80)

Weather Clear

Temp. + 70°

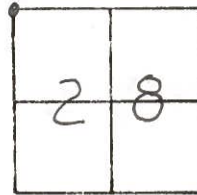

18

Fd. P.K. Nail
@ Surface

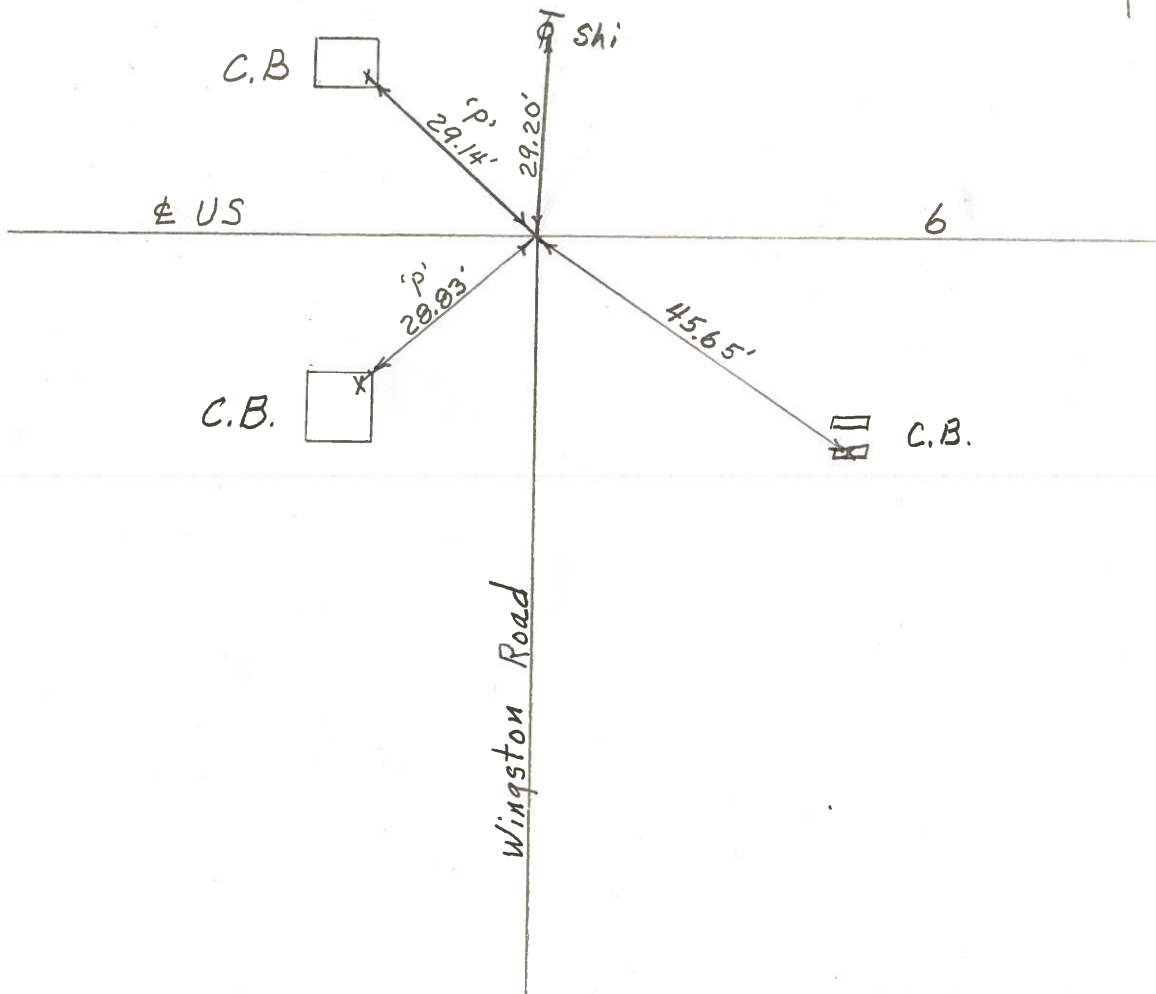
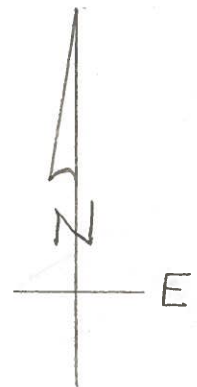

PERSONNEL TITLE PERSONNEL TITLE
 Morrison _____ Sulvester _____
 Holcombe _____ Smith _____
 Kern _____ Burnside _____

COUNTY Wood DATE March 29, 1968

S. R. 45*6 WEATHER C

SEC. _____ TEMP. 0

DESCRIPTION Control point Henry Co e E. JOB NO. _____

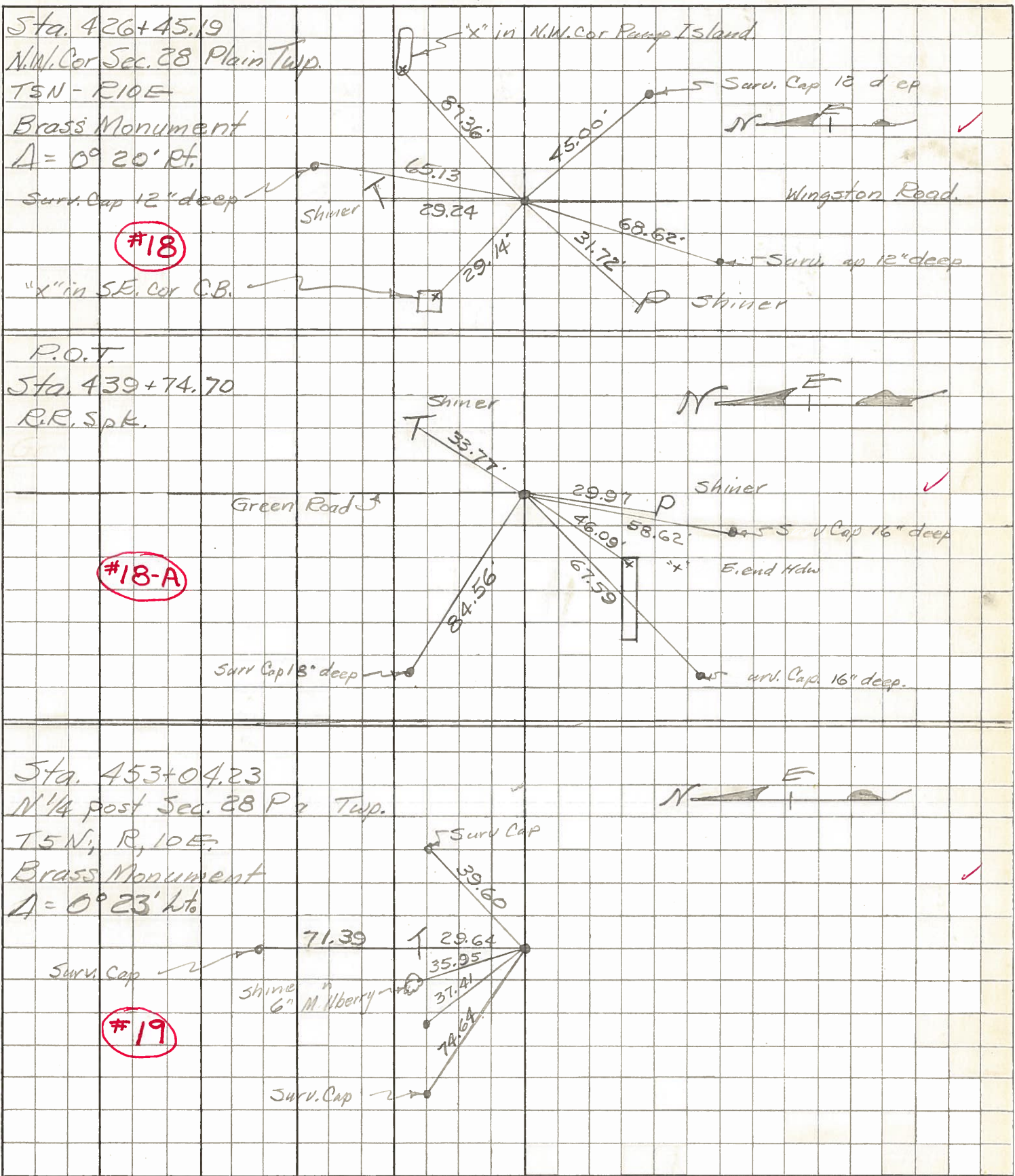

PERSONNEL TITLE PERSONNEL TITLE

COUNTY Wood DATE OK-3-24-51

S.R. U.S. #6 WEATHER 5-9-62

SEC. TEMP.

DESCRIPTION LEFT CENTER LINE RIGHT JOB NO.

DESCRIPTION	LEFT	CENTER LINE	RIGHT	JOB NO.
Sta. 374+05.43 N.W. Cor. Sec. 29 - Plain Twp. T5N - R10E Brass Mon Potter Ed. Δ = 0° - 32' Lt.		ok ✓ S.W. to + in N.E. Cor. C.B. ok ✓ S.E. to + in N.W. Cor. C.B. 42.53' N.E. to shiner in T.P. 68.53' W.N.W. to shiner in T.P. 35.22 S.W. Shi. P. Pole	Not Plumbed 37.65 35.75 42.06 69.60 35.26	
Sta. 400+21.52 N 1/4 past Sec. 29 Plain Twp. T5N - R10E Brass Mon. Δ = 0° - 55' Rt.		ok 18.79 S.W. to + in face W. end S. parapet 16.49 S.E. " + " " E. " " " 23.55 N.E. " + " " E. " " N " 36.54 N.W. Shi. in T. Pole 45.70 S.W. Shi. 14" Ash	18.7 16.4 23.5 36.5 45.7	
Sta. 426+45.19 Kingston Road S. N.W. Cor. Sec. 28 - Plain Twp T5N - R10E Brass Mon Δ = 0° - 20' Rt.		ok 87.36 N.W. Cor. pump base N.E. ^{island} 29.24 N. to sh. in T.P. 29.14 + in S.E. Cor. C.B. N.W. 31.72 Shiner P.P. S.W.	87.40' 86.9 29.2 29.10 30.46	
P.O.T. GREEN Rd. N Sta. 439+74.70 R.E. Spike (Post) 9/1/62		ok 33.77 N.E. to Shi. T. Pole No Post. S.W. to Shi. Cor. Post ✓ S.W. to X on E. end H/d.N. 29.97 W of S. to shiner in P.P.	33.15 74.44 46.09	

#16 ok

#17 ok

#18 ok

#18A ok