

O.D.O.T. DISTRICT 2 SURVEY OFFICE (USE ONLY)

PERSONNEL

REFERENCE NO. 18 A

SHEET 21 OF 24

NOTES MILLER

DATE 1/13/23

ROUTE US 6

H.C. NIESE

WEATHER FAIR

COUNTY WOOD

R.C. AUBLE

TEMP. 34°

TOWNSHIP PLAIN

RHOADES

DWG BY RHOADES PID 95801

SECTION 28

T 5 N R 10 E

TYPE MONUMENT MAG/WASHER

ON SURFACE - ~~BELOW~~ ON

OFFSET CL PAVEMENT 2' LT : ~~RT~~

14.3' TO RT EDGE PAVEMENT

STATION: 439+70.70

HORIZ. DATUM: NAD83 (2011)

GEOID: NAVD88 2018

GRID: NORTHING: 623700.113

EASTING: 1632781.748

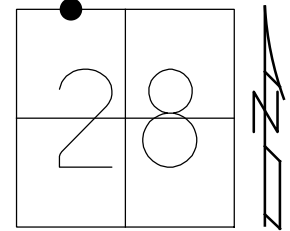

RECORD:  
 FD P.K. NAIL  
 5/26/92, MB  
 SET P.K./WASHER  
 9/22/92, MB  
 FD P.K./WASHER  
 4/14/00  
 FD P.K./WASHER  
 REFA18  
 7/11/18, JLL  
 SET MAG/WASHER  
 1/13/23, TDN

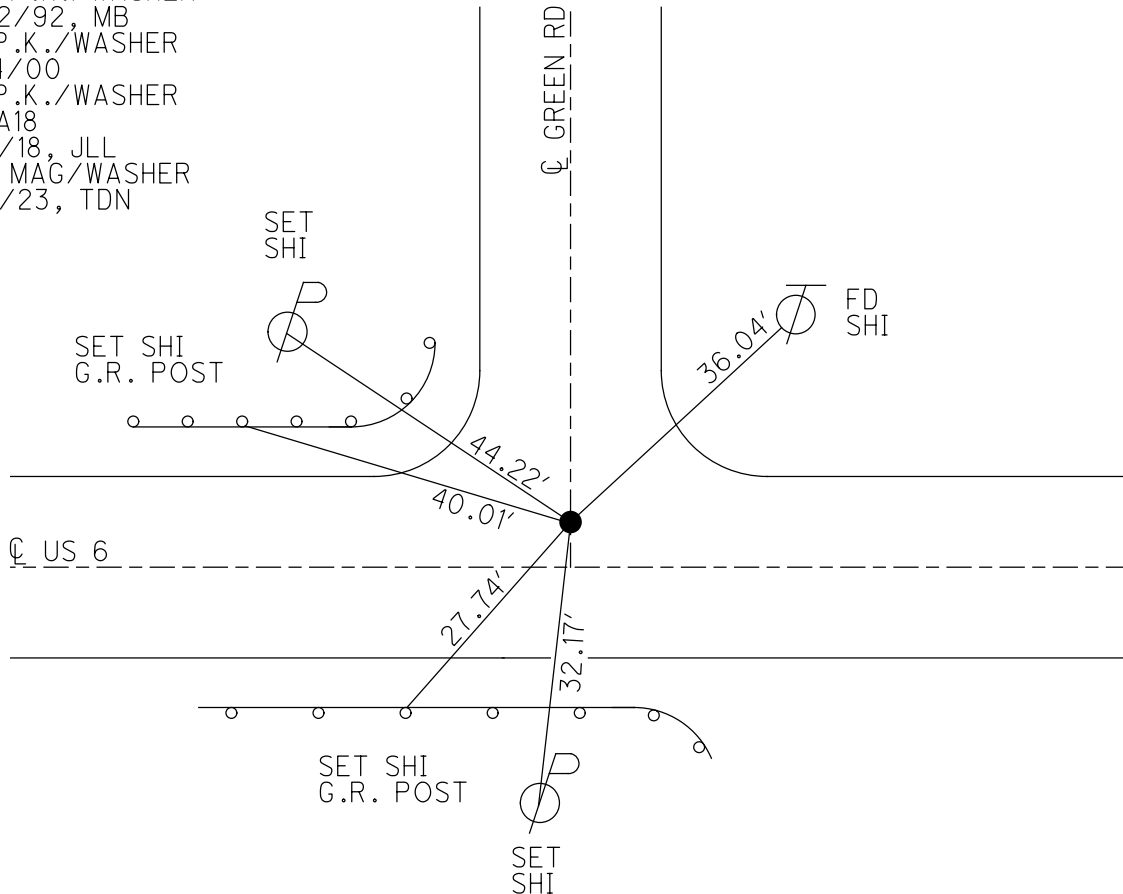

O.D.O.T. DISTRICT 2 SURVEY OFFICE (USE ONLY)

PERSONNEL	REFERENCE NO. <u>18 A</u>	SHEET <u>21</u> OF <u>22</u>
NOTES <u>RHOADES</u>	DATE <u>7/11/18</u>	ROUTE <u>US 6</u>
H.C. <u>LEU</u>	WEATHER <u>SUNNY</u>	COUNTY <u>WOOD</u>
R.C. <u>HAGEMeyer</u>	TEMP. <u>77°</u>	TOWNSHIP <u>PLAIN</u>
		SECTION <u>28</u>
DWG BY <u>RHOADES</u>	PID <u>95801</u>	T <u>5</u> N R <u>10</u> E

TYPE MONUMENT P.K./WASHER  
 ON SURFACE - ~~BELOW~~ ON  
 OFFSET CL PAVEMENT 2' LT : ~~RT~~  
14.3' TO RT EDGE PAVEMENT  
 STATION: 439+70.58

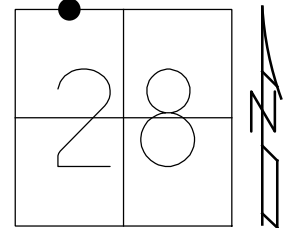

HORIZ.DATUM: NAD83 (2011) GEOID: NAVD88 2012A  
 GRID: NORTHING: 623700.113 EASTING: 1632781.748

RECORD:  
 FD P.K. NAIL  
 5/26/92, MB  
 SET P.K./WASHER  
 9/22/92, MB  
 FD P.K./WASHER  
 4/14/00  
 FD P.K./WASHER  
 REFA18  
 7/11/18, JLL

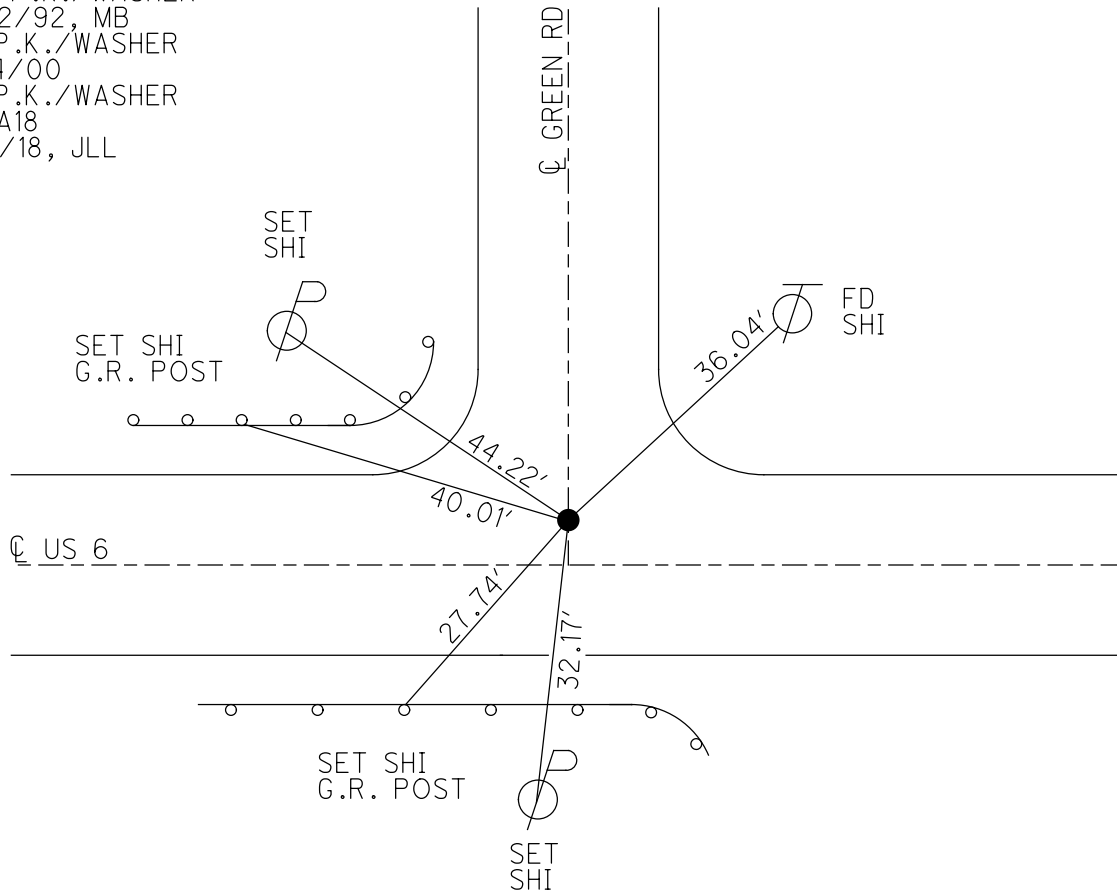

O.D.O.T. DISTRICT 2 SURVEY OFFICE (USE ONLY)

PERSONNEL

REFERENCE NO. 18 A

SHEET 21 OF 22

NOTES BARNHISEL DATE 5/26/92  
 H.C. VAN DUSEN WEATHER SUNNY  
 R.C. BURNETT TEMP. 47°

ROUTE US 6  
 COUNTY WOOD  
 TOWNSHIP PLAIN  
 SECTION 28  
 T 5 N R 10 E

DWG BY NIESE PID \_\_\_\_\_

TYPE MONUMENT P.K. NAIL

ON SURFACE - ~~BELOW~~ ON

OFFSET Q PAVEMENT 2.5' LT : RT

14.3' TO RT EDGE PAVEMENT

STATION: 339+68

HORZ. DATUM: \_\_\_\_\_ GEOID: \_\_\_\_\_

GRID: NORTHING: \_\_\_\_\_ EASTING: \_\_\_\_\_

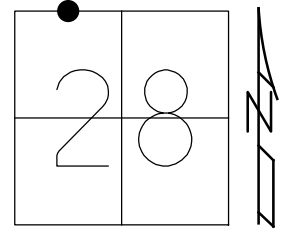

RECORD:  
 FD P.K. NAIL  
 5/26/92, MB  
 SET P.K./WASHER  
 9/22/92, MB  
 FD P.K./WASHER  
 4/14/00

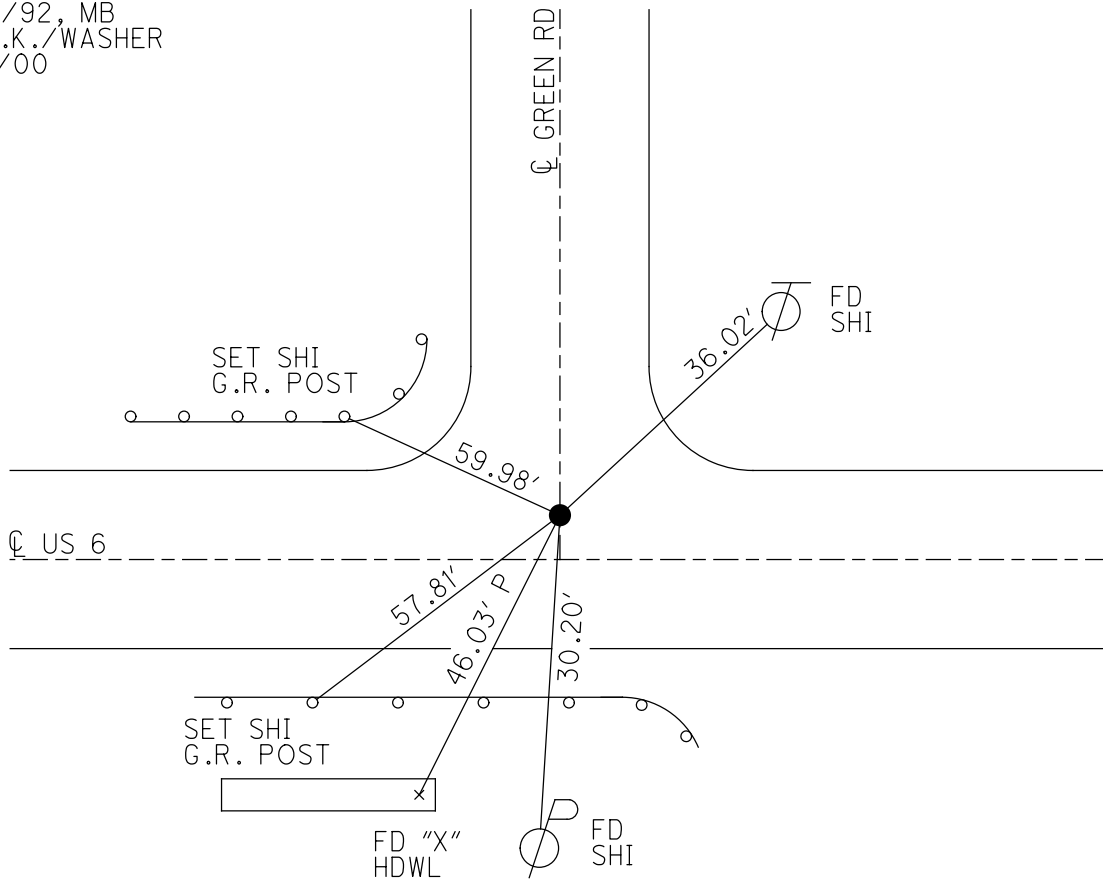

# O.D.O.T. DISTRICT 2 SURVEY OFFICE

PERSONNEL

REFERENCE NO. 18-A

SHEET 7 OF 8

NOTES BARNHISEL

H.C. VAN DUSEN

R.C. BURNETT

DATE 5-26-92

WEATHER SUNNY

TEMP. +47°

ROUTE U.S. 6

COUNTY WOOD

TOWNSHIP PLAIN

SECTION 28

T 5 N R 10 E

TYPE MONUMENT P.K. NAIL

ON SURFACE - ~~BLK~~ YES

LEFT-~~C~~ PAV'T. - ~~RIGHT~~ 2.5

14.3 TO RT EDGE PAVEMENT

S.L.M. 339+68

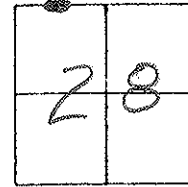

SET PK + WASHER  
 9-22-92  
 MB

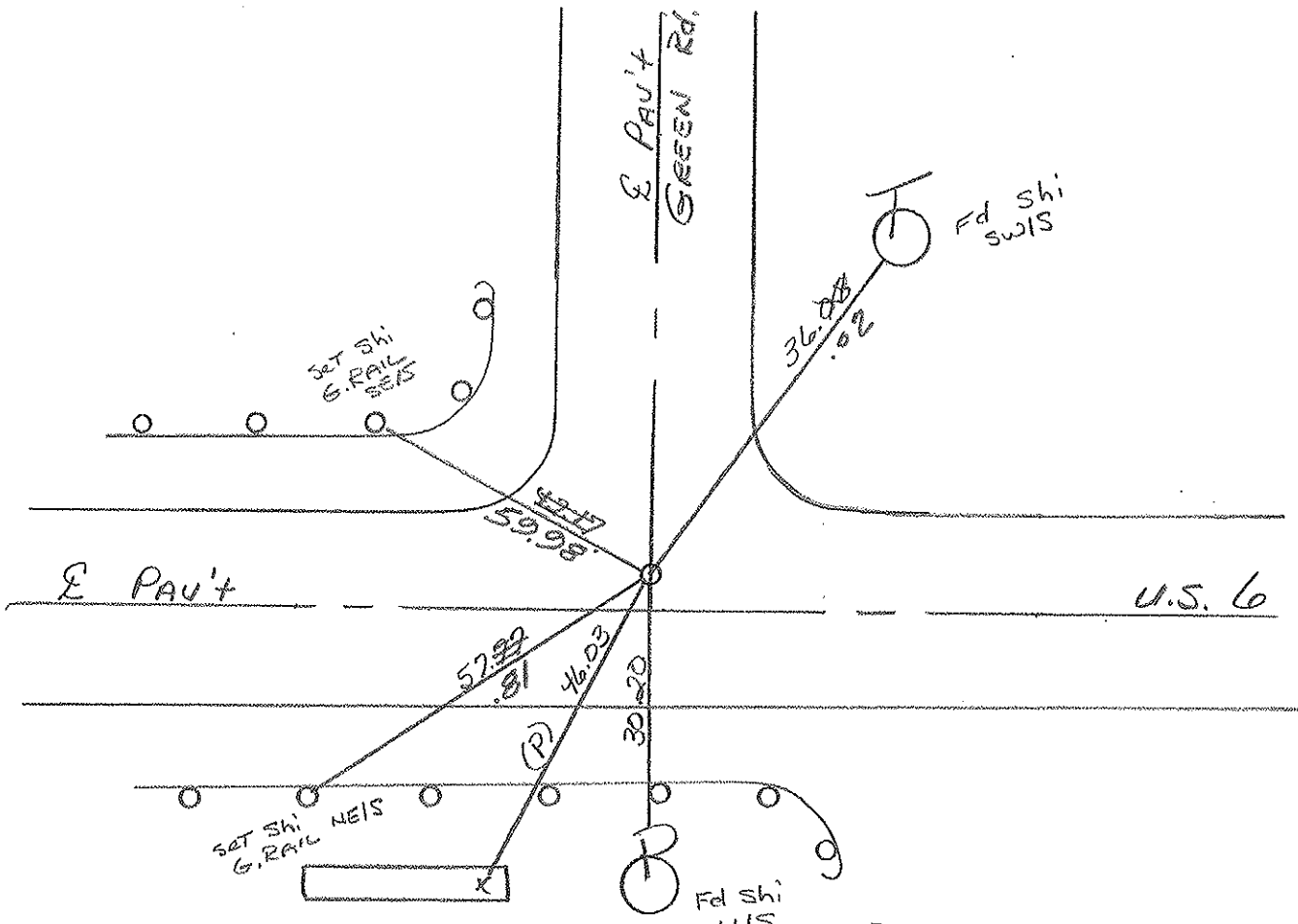

Fd "K" ON E. END Hdwl

Preventive Maintenance  
 Microsurfaced 2000  
 Existing Point Uncovered  
 Date 4-14-2000

O.D.O.T. DISTRICT 2 SURVEY OFFICE

SHEET 18A OF

County Wood ~~SR~~ US 6

Date 6-18-1980 (OK-8-27-80)

Township Plain

Weather Clear

Section NW Cor of NW 1/4 of NW 1/4 Sec. 28

Temp. +70°

T5N, R10E

Personnel Smith

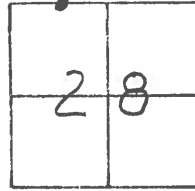

Bowers  
Mead

#18A

Fd. R.R Spike  
1" Below Surface

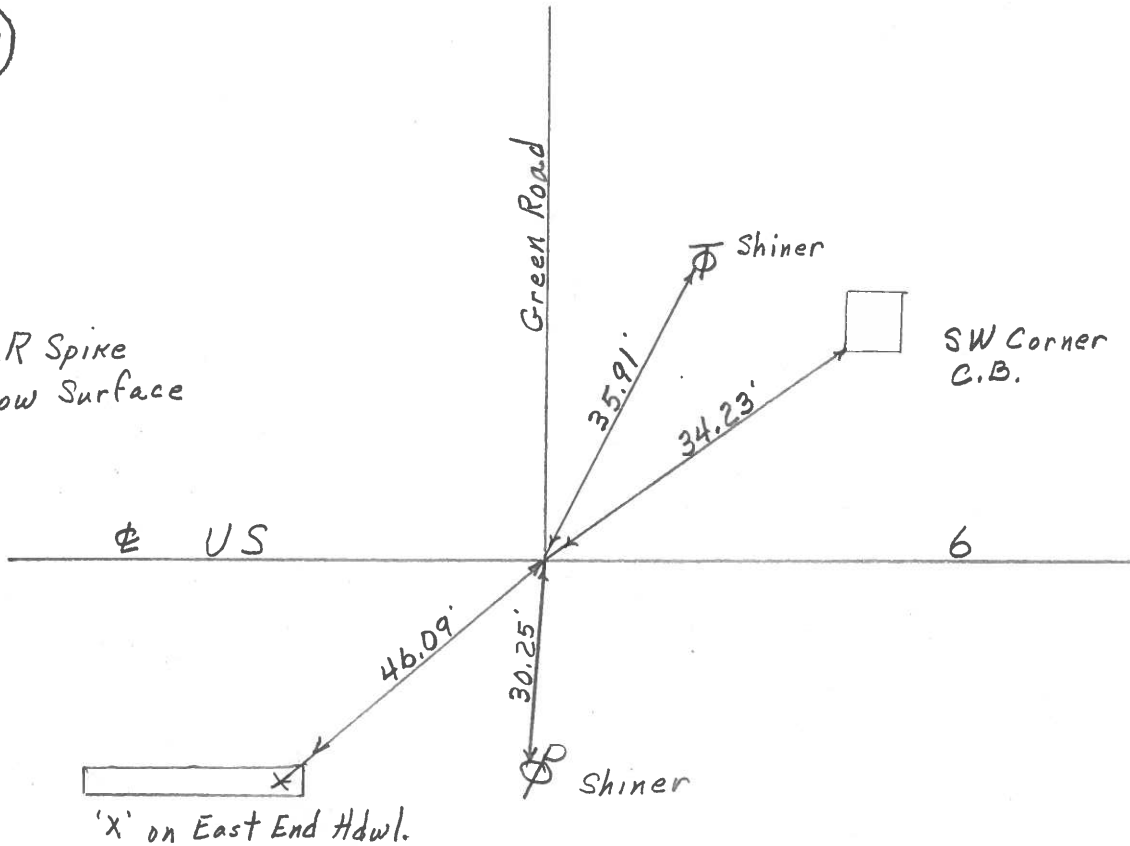

PERSONNEL TITLE PERSONNEL TITLE  
 Morrison \_\_\_\_\_ Sulvester \_\_\_\_\_  
 Holcombe \_\_\_\_\_ Smith \_\_\_\_\_  
 Kern \_\_\_\_\_ Burnside \_\_\_\_\_

COUNTY Wood DATE Mar. 29, 196  
 S. R. 45#6 WEATHER Cloudy  
 SEC. \_\_\_\_\_ TEMP. +50°

DESCRIPTION Control points Henry Co. line East JOB NO. \_\_\_\_\_

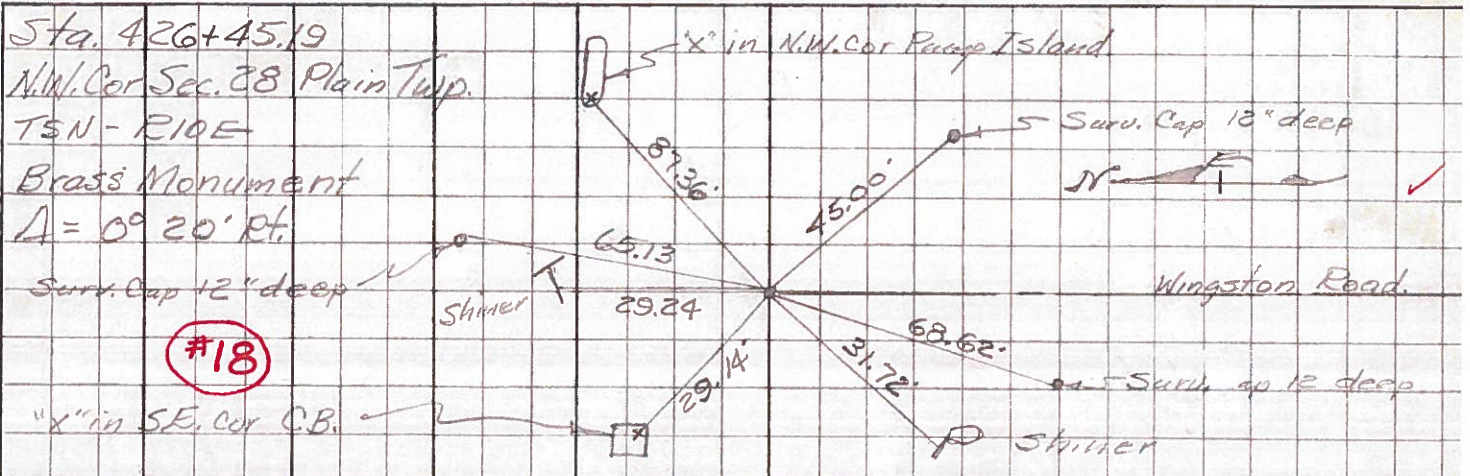

#18

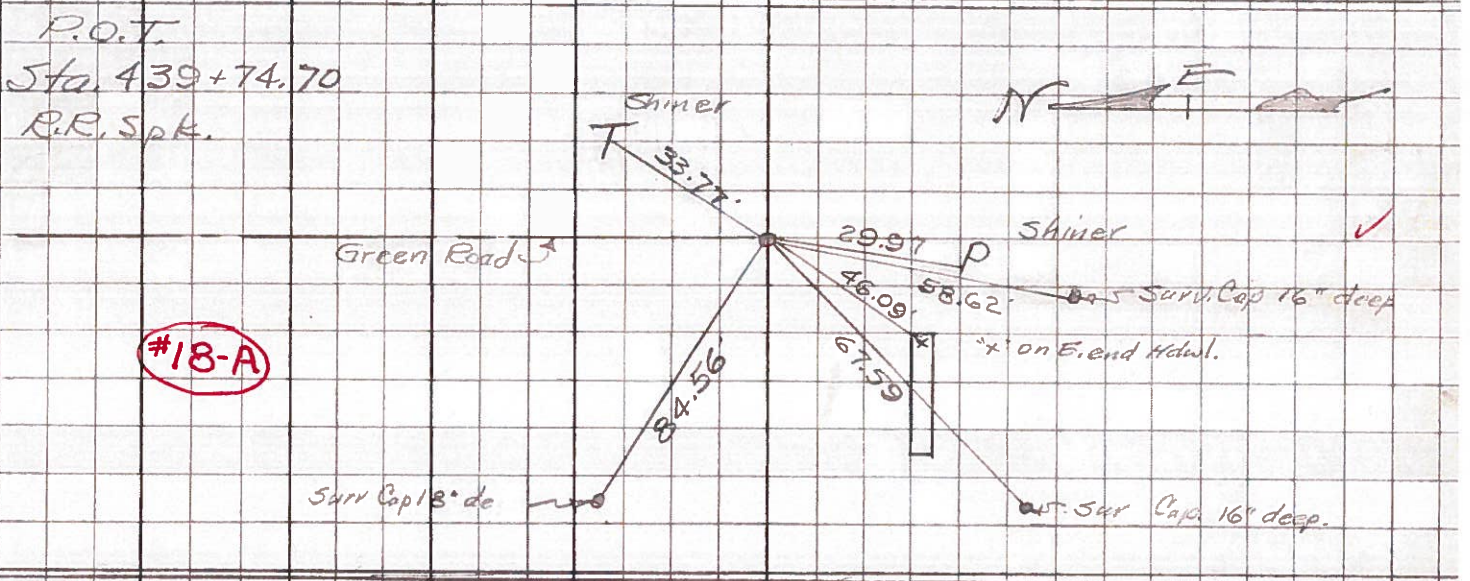

#18-A

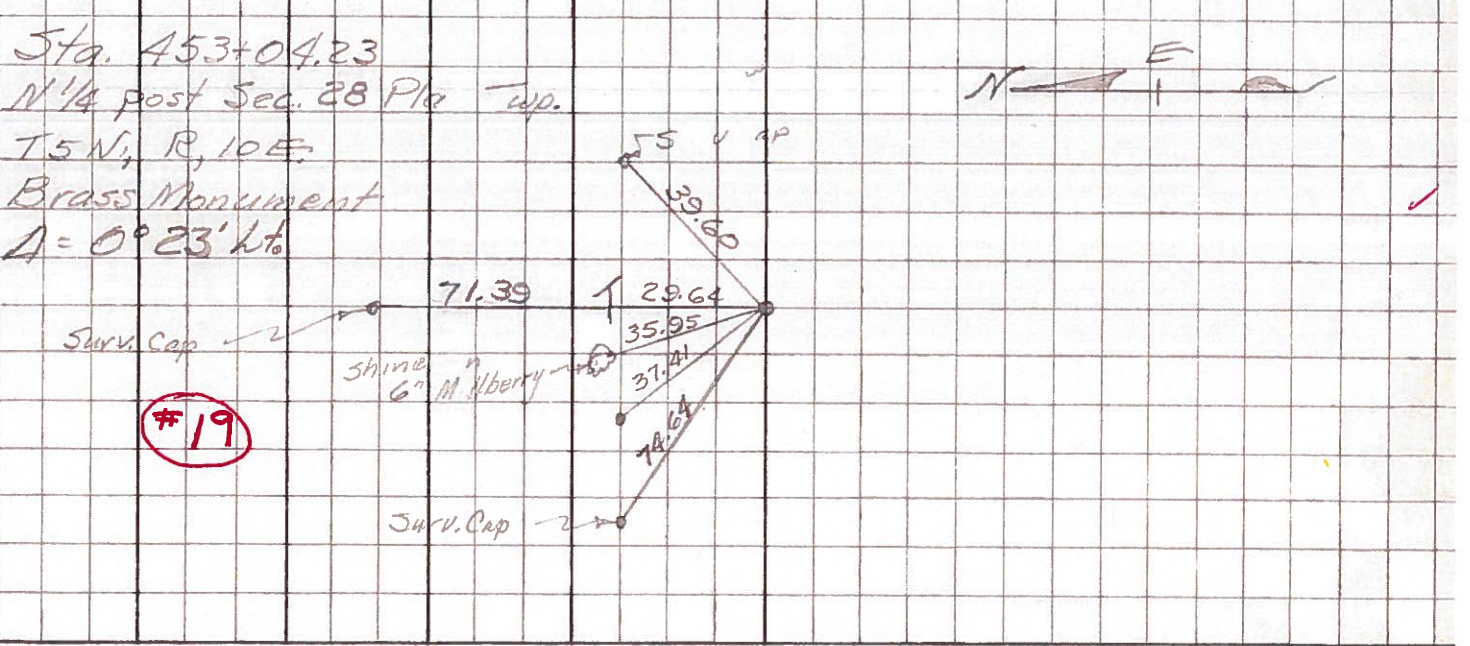

#19

PERSONNEL TITLE PERSONNEL TITLE

COUNTY Wood DATE OK-3-24-51

S. R. U.S. #6 WEATHER 5-9-62

SEC. TEMP.

DESCRIPTION LEFT CENTER LINE RIGHT JOB NO.

Sta. 374+05.43  
 N.W. Cor. Sec. 29 - Plain Twp.  
 T5N - E10E Brass Mon  
 Potter Ed.  
 $\Delta = 0^\circ - 32' \text{ Lt.}$

2-19-68  
 #16 ok

ok	✓ S.W. to + in N.E. Cor. C.B.	37.65
ok	✓ S.E. to + in N.W. Cor. C.B.	35.75
	42.53' N.E. to shiner in T.P.	42.06
	68.53' W.N.W. to shiner in T.P.	69.60
	35.22 S.W. Shi. P. Pole	35.26

Not Plumbed

Sta. 400+21.52  
 N 1/4 post sec. 29 Plain Twp.  
 T5N - E10E Brass Mon.  
 $\Delta = 0^\circ - 55' \text{ Rt.}$

2-19-68  
 #17 ok

	18.79 S.W. to + in face W. end S. parapet	18.7
	16.49 S.E. " + " " E. " " "	16.4
	23.55 N.E. " + " " E. " N "	23.5
	36.54 N.W. Shi. in T. Pole	36.58
	45.70 S.W. Shi. 14" Ash	45.7

Sta. 426+45.19 Kingston Road S.  
 N.W. Cor. Sec. 28 - Plain Twp  
 T5N - E10E Brass Mon  
 $\Delta = 0^\circ - 20' \text{ Rt.}$

2-19-68  
 #18 ok

	87.36 N.W. Cor. pump base N.E. <sup>island</sup>	87.40' 86.9
	29.24 N. to shi. in T.P.	29.26
	29.14 + in S.E. Cor. C.B. N.W.	29.10
	31.72 Shiner P.P. S.W.	30.46

P.O.T. GREEN Rd. N  
 Sta. 439+74.70  
 R.E. Spike (Resist) 9/1/62

2-20-68  
 #18A ok

	33.77 N.E. to shi. T. Pole	33.15'
No Wood	S.W. to shi. Cor. Post	74.44'
	✓ S.W. to X on E. end H/dn.	46.09'
	29.97 W of S. to shiner in P.P.	