

O.D.O.T. DISTRICT 2 SURVEY OFFICE (USE ONLY)

PERSONNEL _____ REFERENCE NO. 19 C SHEET 3 OF 22
 NOTES LOEHRKE DATE 4-29-92 ROUTE US 6
 H.C. CURTIS WEATHER RAIN COUNTY WOOD
 R.C. ROMETO TEMP. 50°F TOWNSHIP CENTER
 _____ SECTION 27
 _____ T 5 N R 11 E

TYPE MONUMENT MON BOX
 ON SURFACE - ~~BELOW~~ ON _____
 LEFT - CL PAV'T - ~~RIGHT~~ 42', 9' EAST CL CLOVERDALE
30' TO LT EDGE PAVEMENT
 S.L.M. 894+84.74
 Grid: Northing: 618498.8896 Easting: 1674289.69

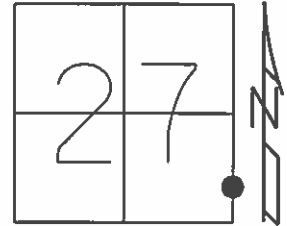

RECORD:
 GPS, REFC19
 8-26-13, JLL

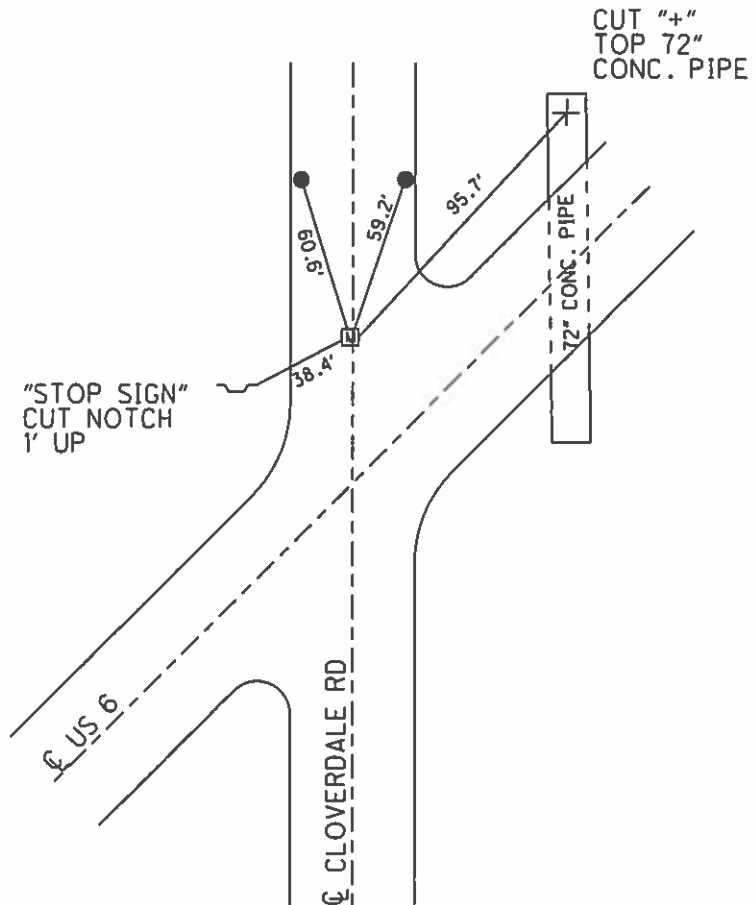

O.D.O.T. DISTRICT 2 SURVEY OFFICE

PERSONNEL _____

REFERENCE NO. _____

SHEET _____ OF _____

NOTES LOEHRYE

H.C. CURTIS

DATE 4-29-92

ROUTE U.S. 6

R.C. ROMETO

WEATHER RAIN

COUNTY WOOD

TEMP. +50

TOWNSHIP CENTER

SECTION 27

T 5 N R 11 E

TYPE MONUMENT Mon Box

ON SURFACE - ~~BELOW~~ Yes

LEFT- & PAV'T. - ~~RIGHT~~ 42'

~~300 TO 4~~ EDGE PAVEMENT

S.L.M. 895 + 16

19-C

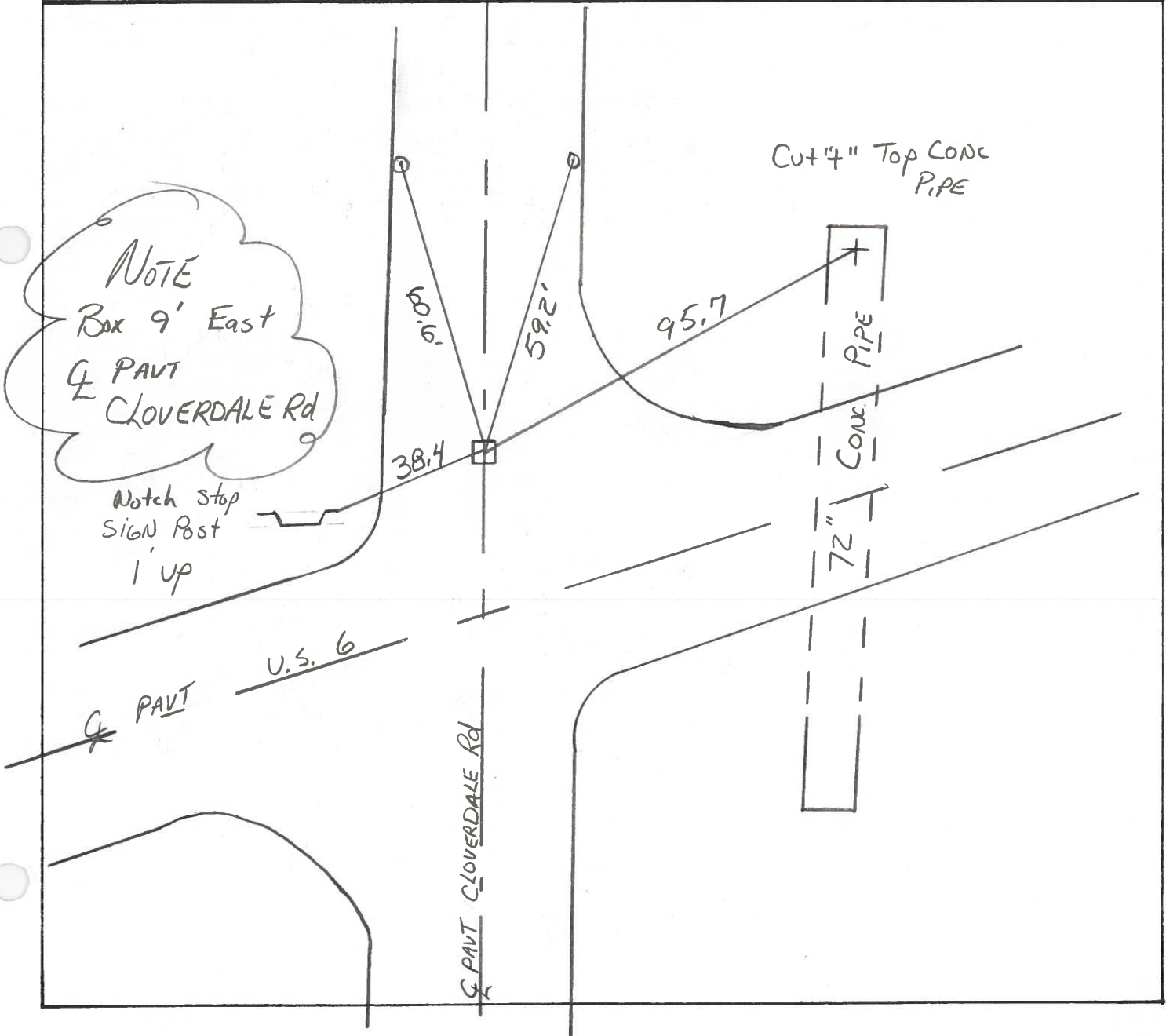
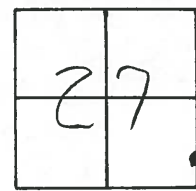

NOTE
Box 9' East
of PAVT
of CLOVERDALE Rd

Notch stop
SIGN Post
1' up

Cut 4" Top Conc
PIPE

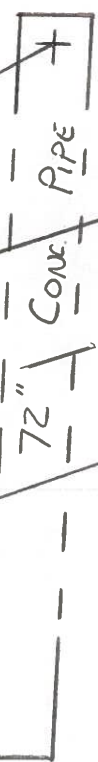

38.4

6.8

59.2

95.7

72"

Conc. PIPE

U.S. 6

CLOVERDALE Rd

PAVT

PERSONNEL TITLE PERSONNEL TITLE

Morrison
Bowers
Holcombe
M.S. Dale

COUNTY Wood

DATE Aug. 17, 1966

S. R. 115th 6th By Pass

WEATHER Pt. Cloudy

SEC. 880

TEMP. +80°

Proj. # 735

DESCRIPTION

Ties to Control Points

JOB NO. _____

LEFT

CENTER LINE

RIGHT

