

O.D.O.T. DISTRICT 2 SURVEY OFFICE (USE ONLY)

PERSONNEL _____ REFERENCE NO. 20 AA SHEET 4 OF 22
 NOTES O'DONNELL DATE 5-26-15 ROUTE US 6
 H.C. LEU WEATHER CLOUDY COUNTY WOOD
 R.C. RHOADES TEMP. 78°F TOWNSHIP CENTER
 _____ SECTION 26
 _____ T 5 N R 11 E

TYPE MONUMENT LG. RR. SPIKE
 ON SURFACE - ~~BELOW~~ ON
~~LEFT~~ - ☉ PAV'T - RIGHT 5.1'
6.4' TO RT EDGE PAVEMENT
 S.L.M. 923+38.59, 8.90' RT
 Grid: Northing: 619476.1263 Easting: 1676915.396

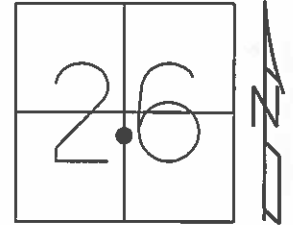

RECORD:
 SET PK/WASHER
 12-02-97, SAH
 GPS, refb20
 8-26-13
 FD RR.SPK.
 0.2" DOWN
 GPS, REFAA20
 5-26-15, JLL
 SET MAG/WASHER
 GPS, NEWREFAA20
 10-6-16, JLL

NOTE: DIST. REF 20-REF 20AA = 11.23'

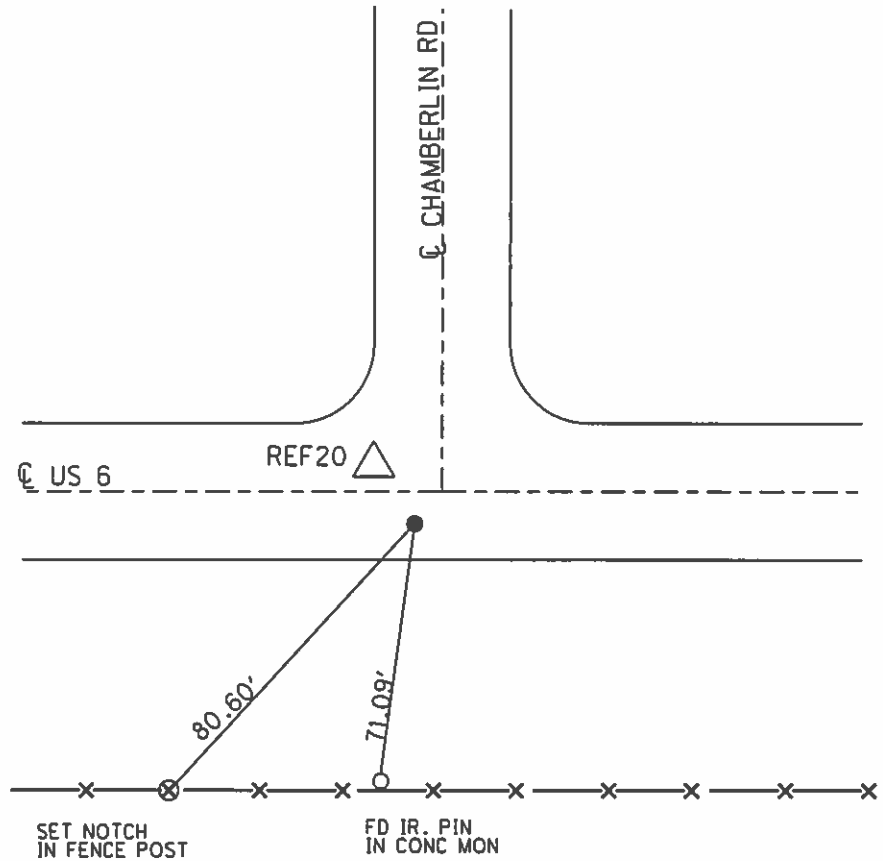

PERSONNEL	TITLE	PERSONNEL	TITLE	COUNTY	WOOD	DATE	6-8-71
BURNSIDE		Rocchini		S. R.	U.S. 6	WEATHER	Cloudy
SMITH				SEC.		TEMP.	+68°
BOWERS							
HOLCOMBE							

DESCRIPTION BEGIN POINT CHECK - EAST TO CASKIE RD. JOB NO. _____

LEFT CENTER LINE RIGHT



COPIED

#20

20 AA

SET R.R. Spk OVER
I. PIN IN MON. BOX
8-21-72

E.P.
U.S. 6

R.R. Spk.

CHAMBERLIN ROAD

SHI. IN ANCHOR
POST ASSEMBLY

IRON PIN IN CTR.
CONC. MONUMENT

5/8" IRON ROD
IN L/A FENCE

(No Top)
IRON PIN IN
MON BOX STA.=223+50.50
A=0°-46' RT.

NOTE: STA. TAKEN
FROM U.S. 6 BOWLING
GREEN BY-PASS PLAN

R.R. Spk.
MON. BOX

E.P.

E.P.

K
-16-72

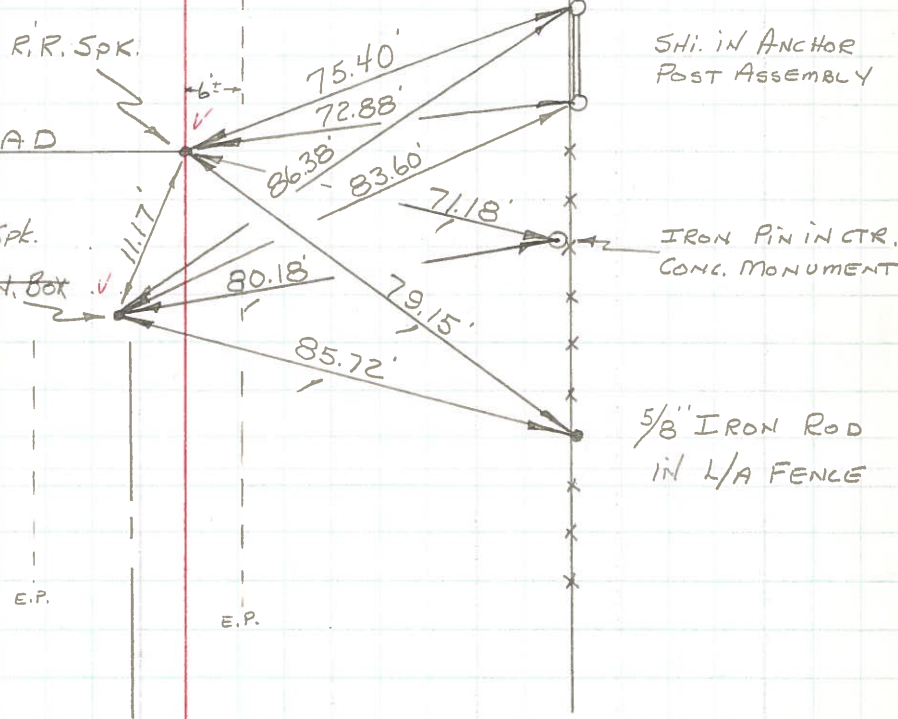

PERSONNEL	TITLE	PERSONNEL	TITLE
Morrison			
Bowers			
Helcombe			
Kern			

COUNTY Wood DATE May, 14, 1968
 S. R. US#6 WEATHER Cloudy-Showers
 SEC. _____ TEMP. 70°

DESCRIPTION Ties to Control points. LEFT CENTER LINE RIGHT JOB NO. _____

Sta. 295+98.91; 654.89' West of Freedom, Center Trip Line T5N, R11E. RR spk in South edge of Pavement.

23-A

Sta. 295+73.6; 680.2' West of Freedom Center Trip Line T5N, R11E. RR spk in South edge of Pavement.

23

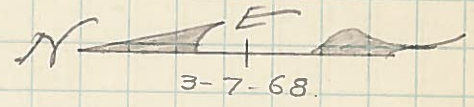
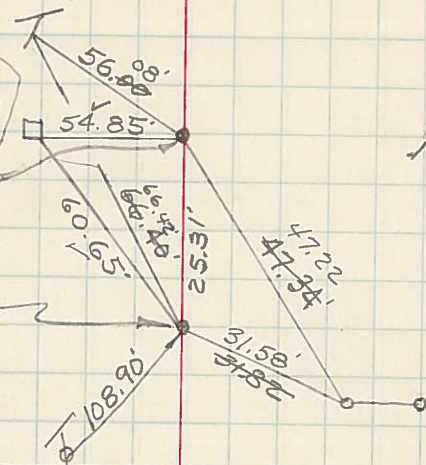

CHISEL MKK. ON PIPE POST FOR SIGN (NO SIGN) 3' ABOVE GND.

22

RR spk. in S. edge of Pavmt. Silverwood Rd. & US#6

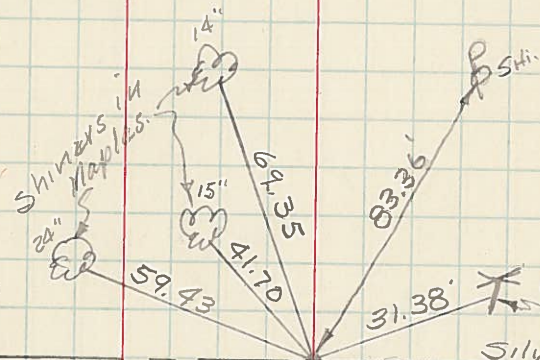

TIES OK 6-8-71

1' above Ground Road Sign Post Silverwood Road

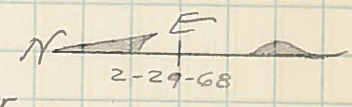

Shiner

20-AA

352' South of int 1/4 Sec. 26
 Sta. 223+56.70
 RR. Spk
 Center Trip T5N-R11E
 Chamberlin Road.
 May, 8, 1968

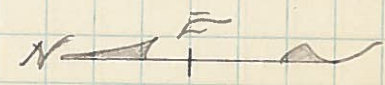
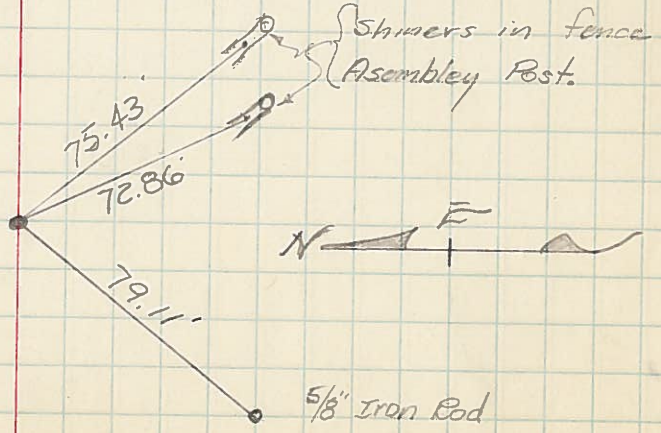

Shiners in fence Assembly Post.

PERSONNEL	TITLE	PERSONNEL	TITLE	COUNTY	DATE
				Wood	2-28-55
					8-24-62
				S.R. 4.5 #6	WEATHER 11-1-67
				SEC.	TEMP.

DESCRIPTION	LEFT	CENTER LINE	RIGHT	JOB NO.
-------------	------	-------------	-------	---------

2-58-58

Sta. 198+		ok.	X S. end Hdwl. N.W.	46.68	46.65'
E 1/4 sec. 27 center twp.		R.R. Spk.	X E. side C.B. S.W.		45.06'
T5N-R11E Fd. Stone Man.		E. Bott	Shiner in T.P. N.W.		65.15'
Clouderdale-Napoleon Rd.		11-22-61	" " P.P S.E.	26.44 26.34	22.52'
			" " T.P. N.E.	37.36 37.40	37.36'

Note: For P.I. of #34
Curve see Next Page #14A

Sta. 223+56.70
352' S. of int. 1/4 sec. 26
Center twp. T5N-R11E
Found R.R. Spike
Chamberlin Rd.

ok.
N.E. to bottom brick S.W. for old School 111.41'
Shiner in T.P. N.N.E. 54.16 54.20
62.93 N.N.E. to bog spt. in 24" maple 63.00
W. N.W. to sht. in T.P. 111.79'
N.N.W. to Rd. Sign Post 45.44

20-AA

#35

S. of E 1/4 post sec. 25
Center twp. T5N-R11E
Not Found.

#36

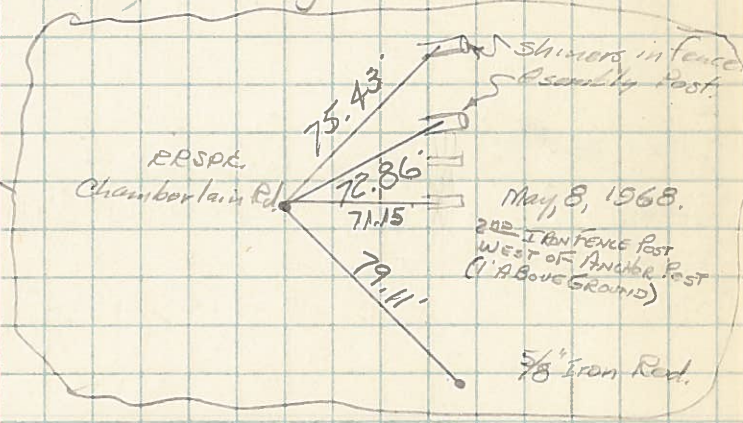

Int. 1/4 post sec. 25 Center
Twp. T5N-R11E. Fd. Stone
on E. bank ditch

Conc. man. on E bank of ditch N.W. 10.70
" " " " " " " S.W. 12.25
Did not find 2/28/55
Jameson

#37

SEE PAGE 14A FOR SILVERWOOD RD. TIES