

O.D.O.T. DISTRICT 2 SURVEY OFFICE (USE ONLY)

PERSONNEL _____ REFERENCE NO. 22 SHEET 9 OF 22
 NOTES O'DONNELL DATE 5-28-15 ROUTE US 6
 H.C. O'DONNELL WEATHER SUNNY COUNTY WOOD
 R.C. LEU TEMP. 72°F TOWNSHIP CENTER
 SECTION 25
 T 5 N R 11 E

TYPE MONUMENT SM. RR. SPIKE
~~ON SURFACE~~ - BELOW 2"
~~LEFT~~ - ☉ PAV'T - RIGHT 11.5'
- TO - EDGE PAVEMENT
 S.L.M. 976+13.69

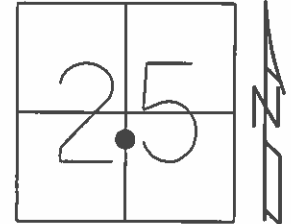

Grid: Northing: 619349.099 Easting: 1682188.771

RECORD:
 SET PK/WASHER
 12-2-97, SAH

FD SM. RR. SPIKE
 2" DOWN
 WESTFALL- H.C.
 CODER- R.C.
 ROUSOS- NOTES
 78°F
 8-20-13

GPS, ref22
 8-27-13

FD SM. RR. SPIKE
 2" DOWN
 GPS, REF22
 5-28-15

SET MAG/WASHER
 GPS, NEWREF22
 10-6-16, JLL

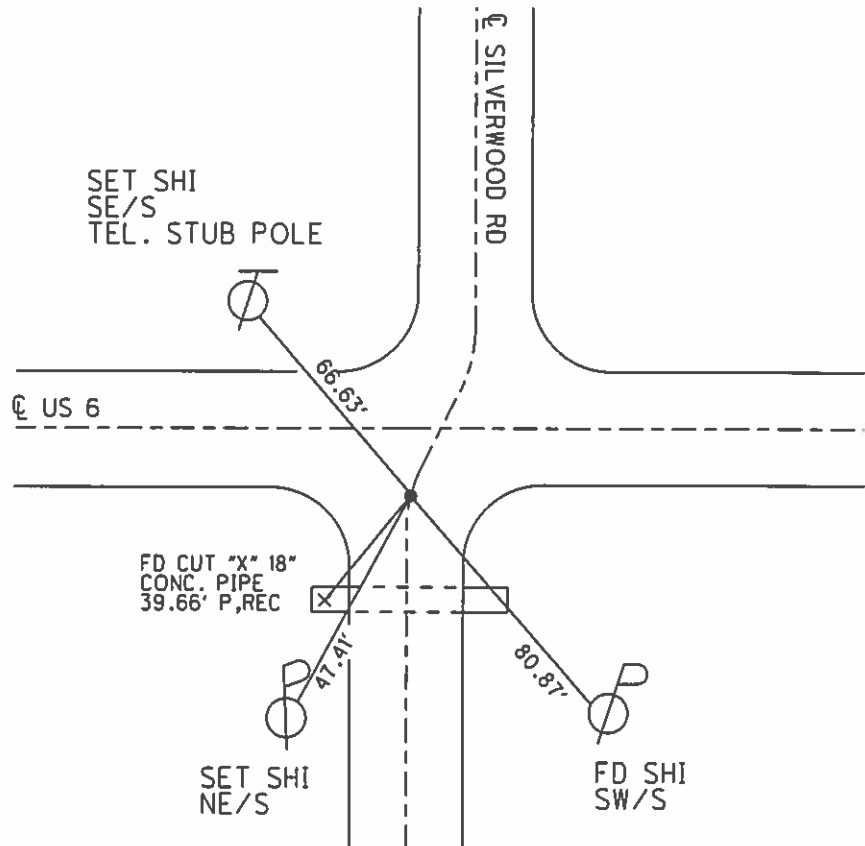

O.D.O.T. DISTRICT 2 SURVEY OFFICE

PERSONNEL

REFERENCE NO. 22

SHEET 5 OF 15

NOTES HUSS

H.C. Cordes

R.C. VAN DUSEN

COX

DATE 6-18-97

WEATHER CLDY Fair

TEMP. 63°

ROUTE U.S. 6

COUNTY WOOD

TOWNSHIP Center

SECTION 25

T. 5 N R. 11 E

TYPE MONUMENT Lg RR SpK

ON SURFACE - BELOW yes

LEFT - & PAV'T. - RIGHT 11.5

TO EDGE PAVEMENT

S.L. M.K. 29+795.0

ON E of Pav't S
7.8 W of & N

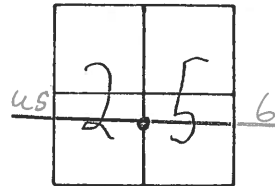

Set PK/W
12/2/97
SAH

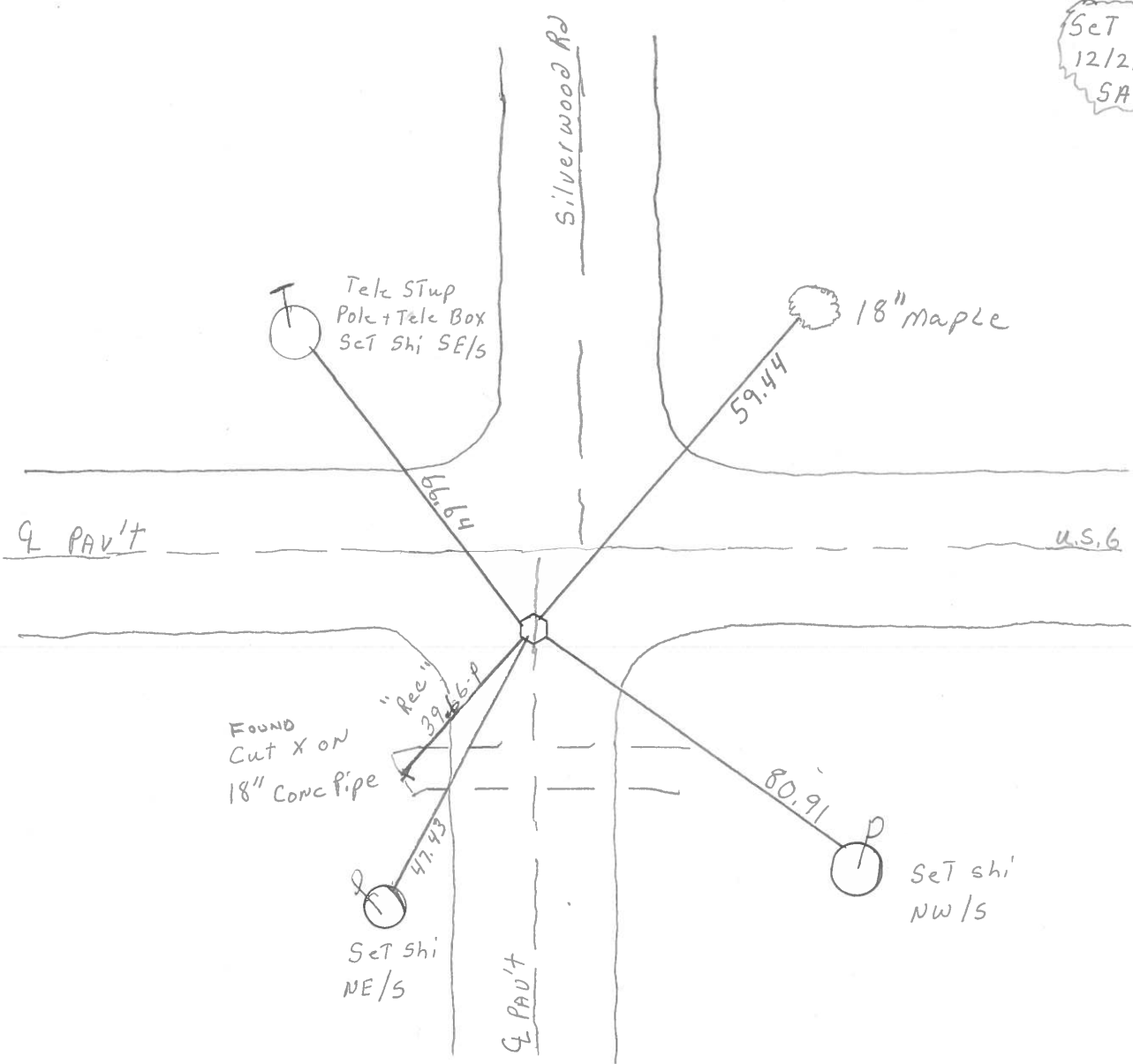

O.D.O.T. DISTRICT 2 SURVEY OFFICE

PERSONNEL

REFERENCE NO. 22 SHEET OF

NOTES BARNHISEL

H.C. SOCKMAN

R.C. Loehrke

LUCE

DATE May 6, 1987

WEATHER SUNNY

TEMP. +62°

ROUTE u.s. 6

COUNTY WOOD

TOWNSHIP CENTER

SECTION 25

T.5 N R. 11 E

TYPE MONUMENT Lg RR Spk

ON SURFACE - ~~BELOW~~ yes

LEFT - & PAV'T. - RIGHT 11.5

- TO - EDGE PAVEMENT

S.L.M. 977190

ON E OF PAVT S.
7.8 W OF E N.

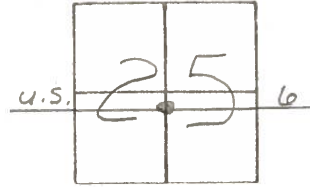

Set Sm RR Spk
6-9-87
MAB

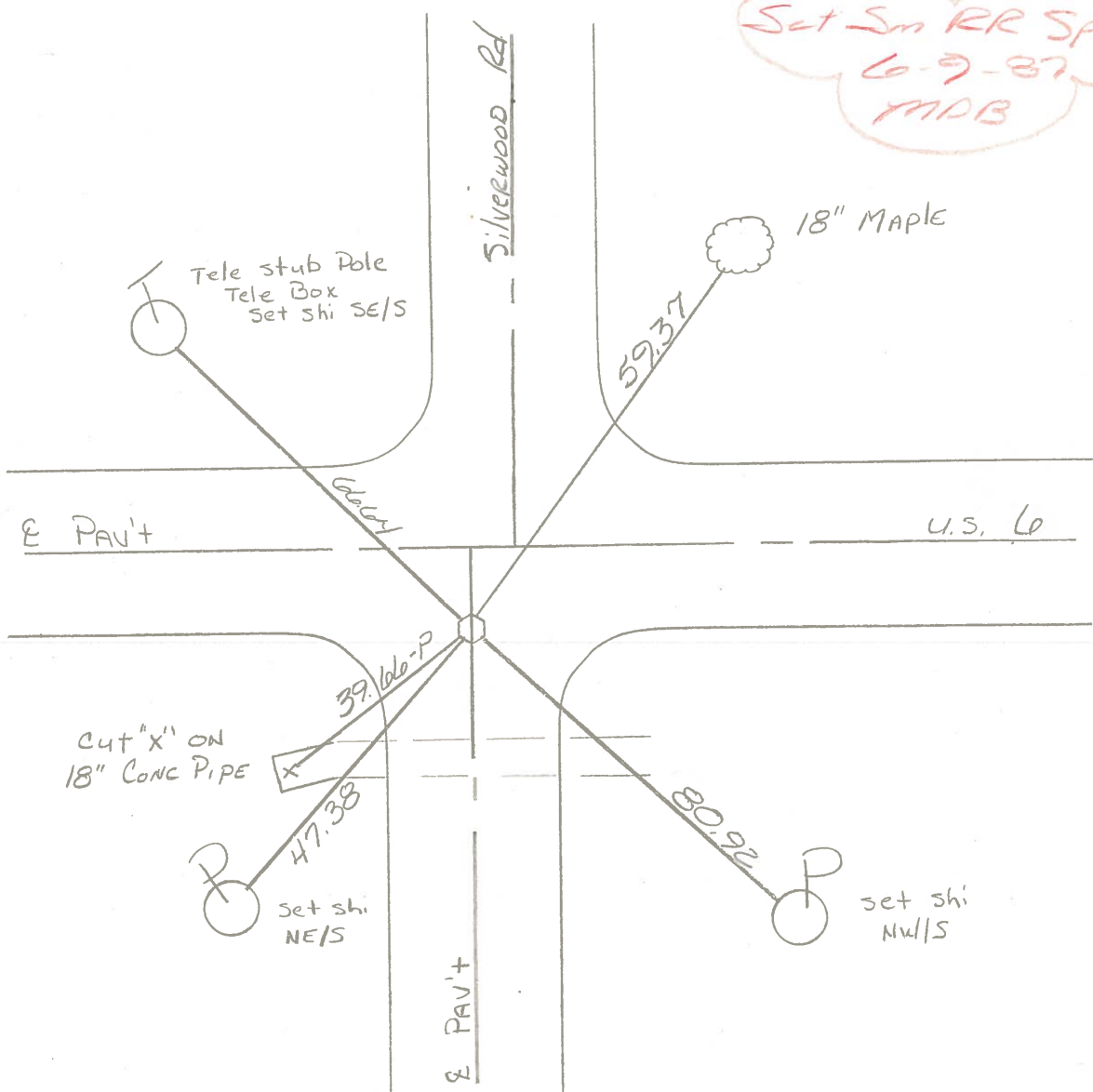

County WOOD ^{U.S.} ~~SR.~~ 6

Date 6-8-71

Township CENTER

Weather CLOUDY

Section 25

Temp. 68°

T5N, R1E

Personnel BURNSIDE
SMITH
BOWER
HOLCOMBE
ROCCHINE

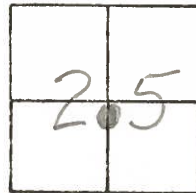

22

SET R.A. SPK.
8-21-72

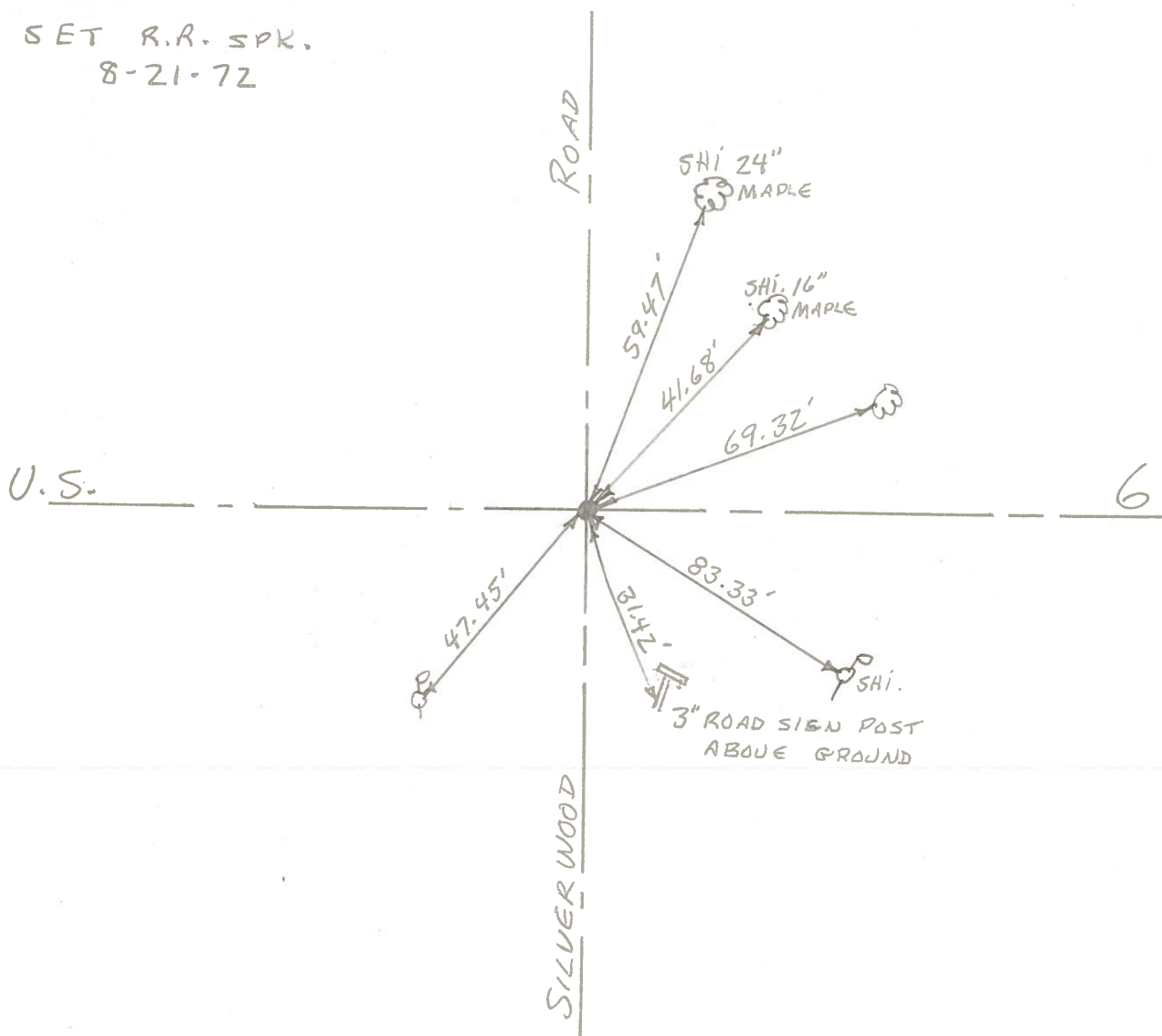

PERSONNEL	TITLE	PERSONNEL	TITLE
BURNSIDE		Rocchini	
SMITH			
BOWERS			
HOLCOMBE			

COUNTY Wood DATE 6-8-71
 S. R. U.S. 6 WEATHER Cloudy
 SEC. SILVERWOOD ROAD TEMP. +68°

DESCRIPTION _____ LEFT _____ CENTER LINE _____ RIGHT _____ JOB NO. _____



SET R.R. Spk
 @ SURFACE
 8-21-72

#22

COPIED

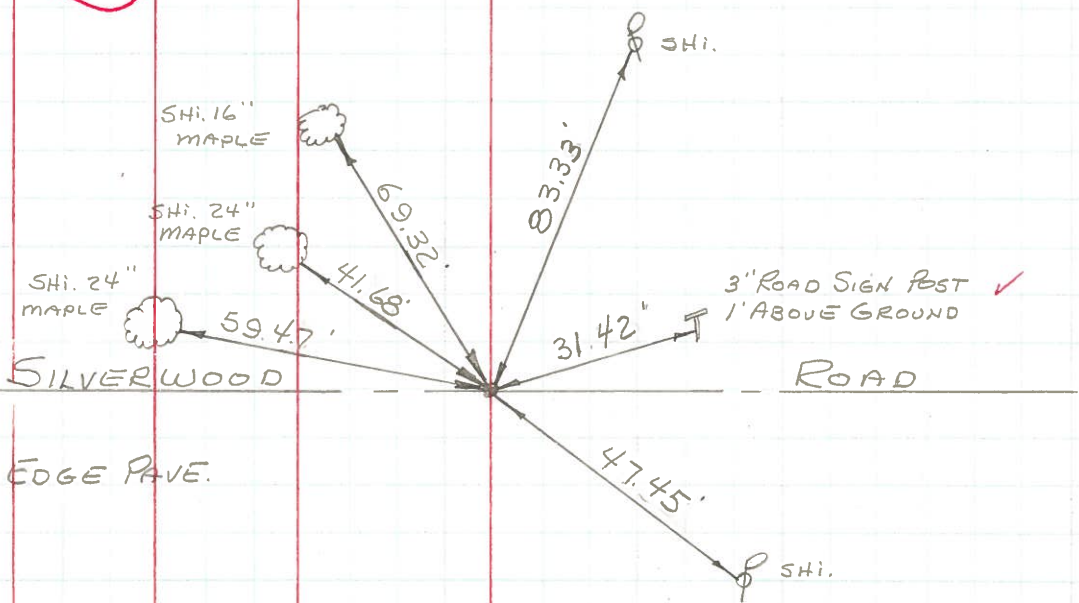

1K
 1-15-72

R.R. Spk. in S. EDGE PAVE.
 4" DEEP

3" ROAD SIGN POST ✓
 1' ABOVE GROUND

PERSONNEL	TITLE	PERSONNEL	TITLE	COUNTY	DATE
Sworden				Wood	11-22-61
Holcombe					8-24-62
Sage				U.S.#6	Cloudy-Showers
					11-1-62
					2-29-68
					8-22-69
DESCRIPTION				SEC.	TEMP.
Control Ties for P.I. @ Golden Lily					40°
LEFT	CENTER LINE	RIGHT	JOB NO.		

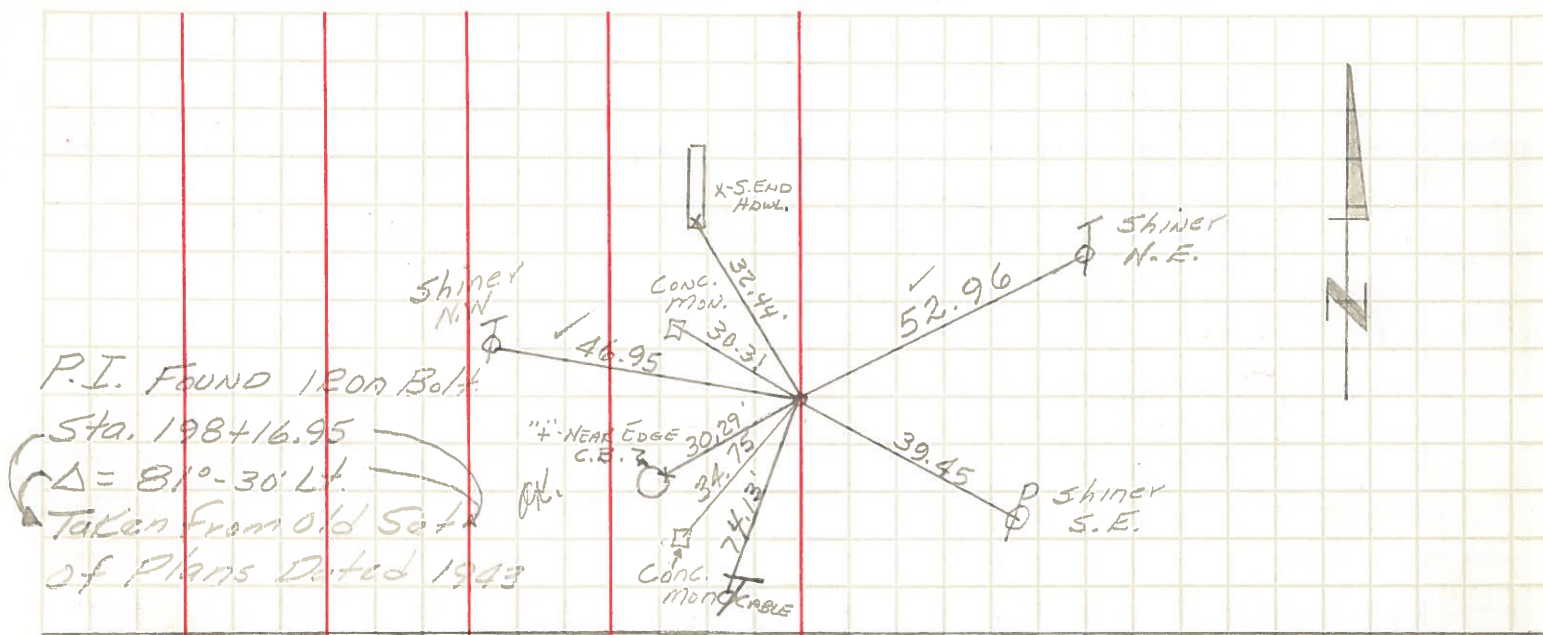

P.I. FOUND IRON Bolt
 Sta. 198+16.95
 $\Delta = 81^{\circ} - 30' Lt.$
 Taken from old Set
 of Plans Dated 1943

Found R.R. Spk. @
 S. edge of Parit
 Silverwood Rd & U.S.#6
 2-29-68
 (22)

47.50 S.W. To shiner in P. Pole #7-76
 Ok. S.S.E. To Rd. Sign Post 1' above 6e. 31.38
 N.N.E. To shiner in 14" Maple 59.50
 41.70 N.E. to shiner in 15" Maple
 69.35 ENE. " " " 24" Maple Co.

PERSONNEL	TITLE	PERSONNEL	TITLE
Morrison			
Bowers			
Holcombe			
Kern			

COUNTY Wood DATE May 14, 1968
 S. R. 45#6 WEATHER Cloudy-Showers
 SEC. _____ TEMP. +70°

DESCRIPTION Ties to Control points. JOB NO. _____
 LEFT CENTER LINE RIGHT

Sta. 295+98.91; 654.85' West of
 Freedom, Center Trip Line T5N; R1E.
 RR spk in South edge of Pavement.

23-A

Sta. 295+73.6; 680.2' West of Freedom
 Center Trip Line T, 5, N; R, 1, E.
 RR spk in South edge of Pavement.

23

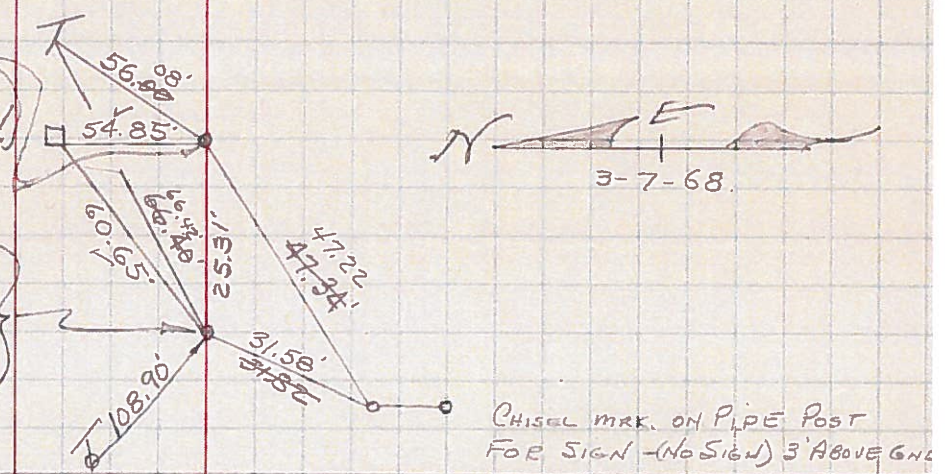

22

RR spk in S. edge of Pavmt.
 Silverwood Rd. E 45#6

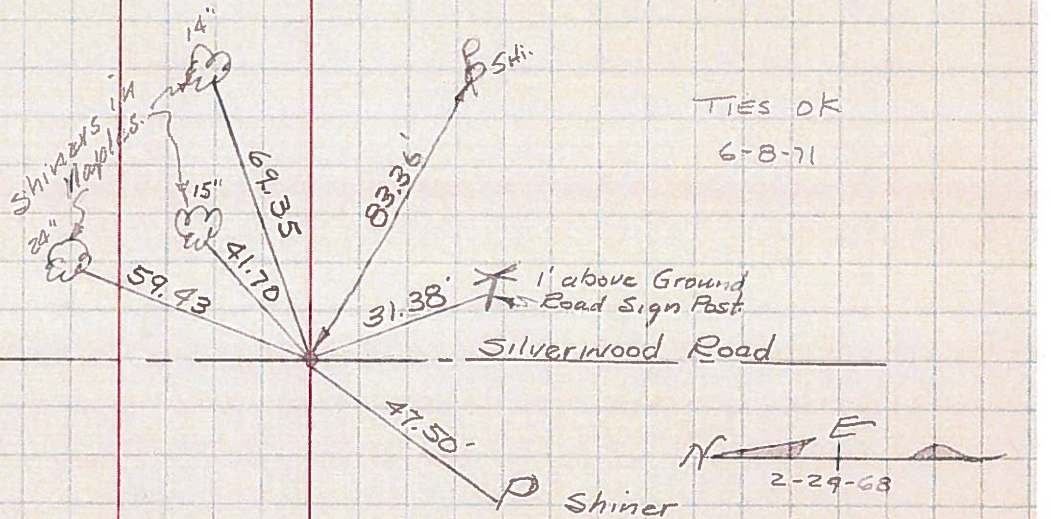

20-AA

352' South of Int 1/4 Sec. 26
 Sta. 223+56.70
 RR Spk.
 Center trip T, 5, N; R, 1, E.
 Chamber in Road.
 May, 8, 1968

