

O.D.O.T. DISTRICT 2 SURVEY OFFICE (USE ONLY)

PERSONNEL _____ REFERENCE NO. 24 SHEET 12 OF 22
 NOTES RHOADES DATE 5-29-15 ROUTE US 6
 H.C. O'DONNELL WEATHER CLOUDY COUNTY WOOD
 R.C. LEU TEMP. 67°F TOWNSHIP FREEDOM
 SECTION 30
 T 5 N R 12 E

TYPE MONUMENT 1" IPIPE
~~ON SURFACE~~ - BELOW 8"
~~LEFT~~ - CL PAV'T - RIGHT 15.4'
4.1' RT TO RT EDGE PAVEMENT
 S.L.M. 995+79.31
 Grid: Northing: 619320.7268 Easting: 1684808.938

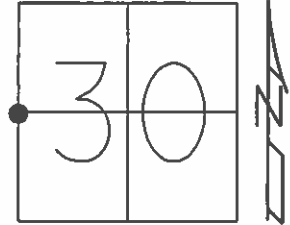

RECORD
 STA. 302+53.80
 IRON PIPE
 ATOP STONE
 10" BELOW
 3.8' S. OF EP

 POINT UNDER
 STONE BERM
 12-2-97 SAH

 FD IRON PIPE
 8-20-13

 GPS, REF24
 8-27-13

 FD IRON PIPE
 5-29-15

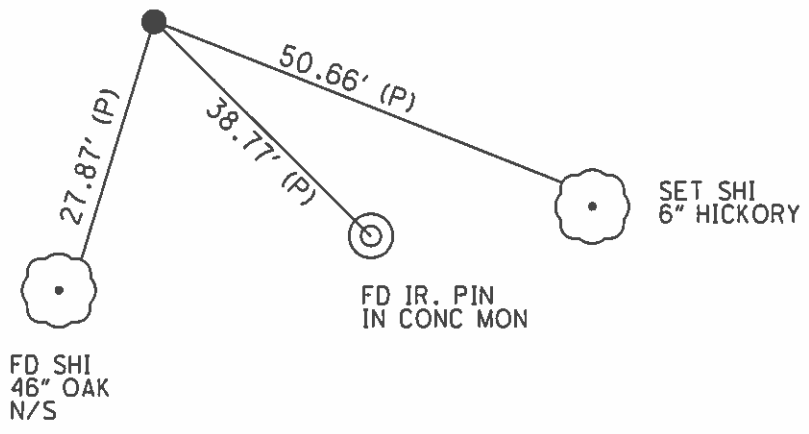
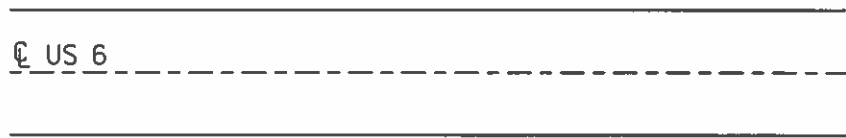

O.D.O.T. DISTRICT 2 SURVEY OFFICE

PERSONNEL _____

REFERENCE NO. 24

SHEET 7 OF 15

NOTES Huss

H.C. Cordes

R.C. Van Dusen

Coy

DATE 6-18-97

WEATHER Clay. Fair

TEMP. 63°

ROUTE US 6

COUNTY Wood

TOWNSHIP Freedom + Center

SECTION 30

T 5 N R 12 E

TYPE MONUMENT 1" Iron Pipe

ON SURFACE - BELOW 5"

LEFT - ~~C~~ PAV'T. - RIGHT 15.4

4.1 ^{of} ~~RT~~ RT EDGE PAVEMENT

S.L. ~~M~~ K 30+605

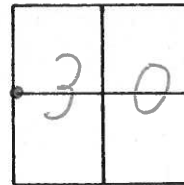

Record

STA 302+53.80
IRON Pipe OVER Stone
STONE is 10" Deep
AND 3.8 S. of S.E.P.

Point under
Stone Berm
12/2/97
SAH

E PAVT

U.S. 6

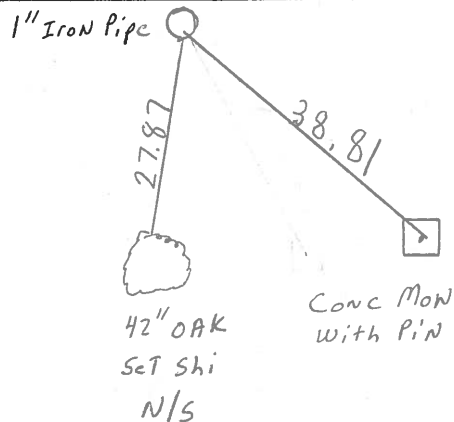

O.D.O.T. DISTRICT 2 SURVEY OFFICE

PERSONNEL

REFERENCE NO. 24

SHEET OF

NOTES BARNHISEL
 H.C. SOELMAN
 R.C. Loehrke
Luce

DATE May 6, 1987
 WEATHER Sunny
 TEMP. +62°

ROUTE u.s. 6
 COUNTY WOOD
 TOWNSHIP Freedom + Center
 SECTION 30
T 5 N R 12 E

Twp
Line

TYPE MONUMENT 1" IRON PIPE
 ON SURFACE - BELOW 5"
~~LEFT~~ - C PAV'T. - RIGHT 15.4
~~4.1 RT~~ ^{OF} ~~RT~~ EDGE PAVEMENT
 S.L.M. 1004 + 11

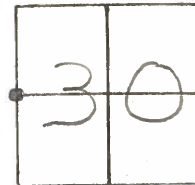

RECORD
 STA. 302 + 53.80
 IRON PIPE OVER STONE
 STONE IS 10" DEEP
 AND 3.8 S. OF S. E.P.

Not Covered
 0.85 RT OF RT ED
 6-9-87
 MAB



1" IRON PIPE

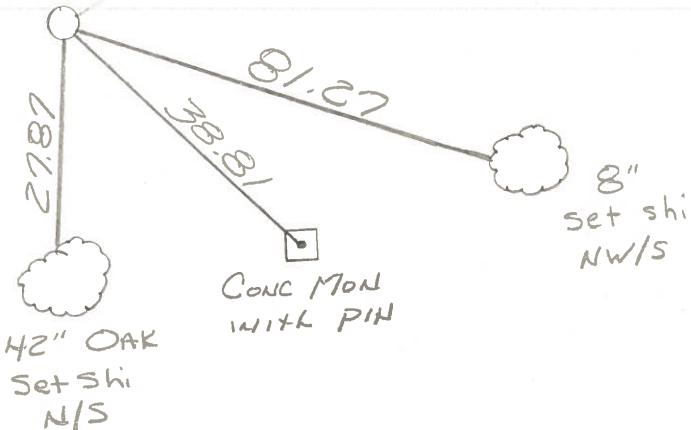

O.D.O.T. DISTRICT 2 SURVEY OFFICE

SHEET 24 OF

County WOOD ^{U.S.} ~~S.R.~~ 6

Date 5-16-72

Township CENTER-FREEDOM

Weather CLOUDY

Section 30

Temp. 62°

T5N, R12E

Personnel BURNSIDE

SMITH

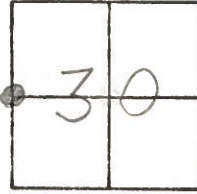

#24

STA. 302+53.80

IRON PIPE OVER STONE

STONE IS 10" DEEP

AND 3.8' S OF S. EDGE PAVT.

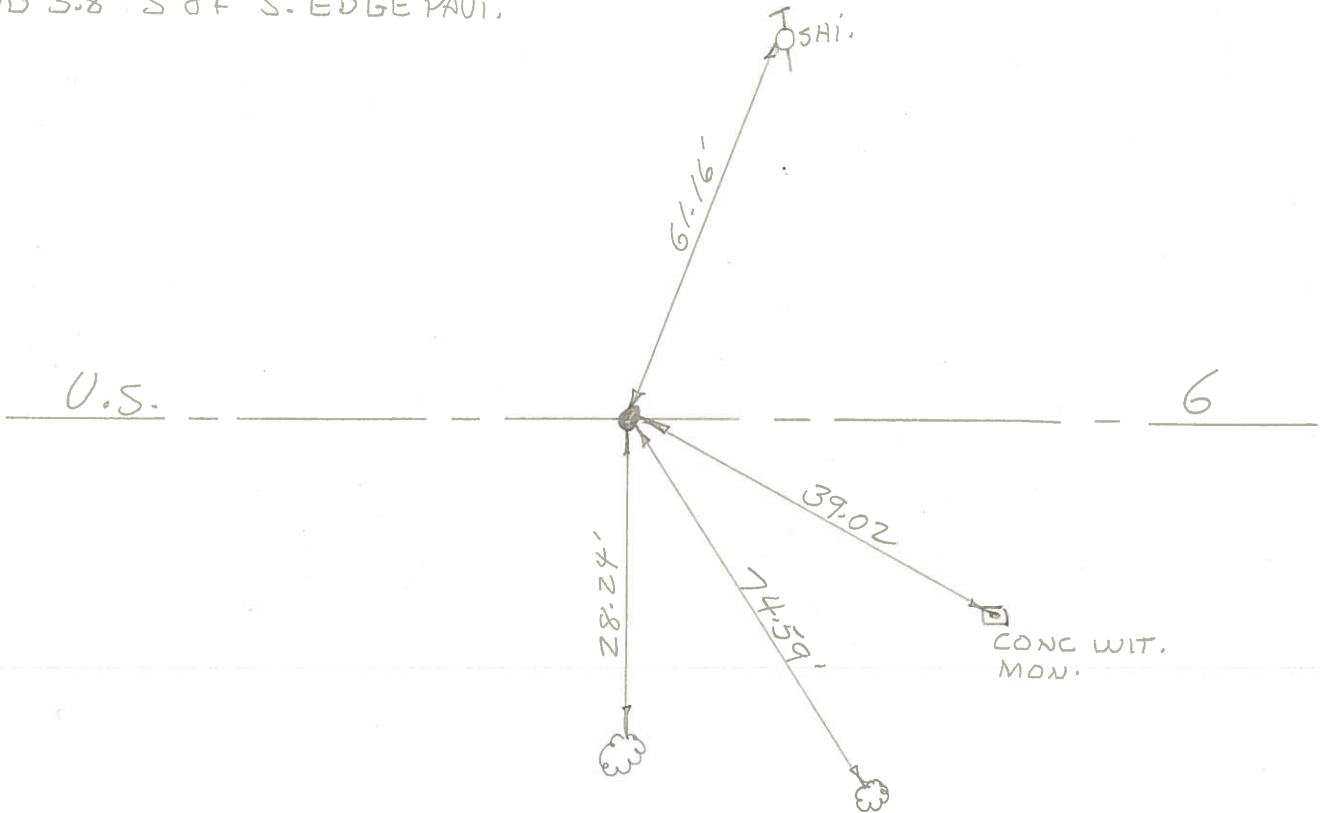

PERSONNEL	TITLE	PERSONNEL	TITLE
BURNSIDE			
SMITH			

COUNTY WOOD DATE 5-16-72
 S. R. U.S. 6 WEATHER CLOUDY
 SEC. _____ TEMP. +62°

DESCRIPTION _____ LEFT _____ CENTER LINE _____ RIGHT _____ JOB NO. _____

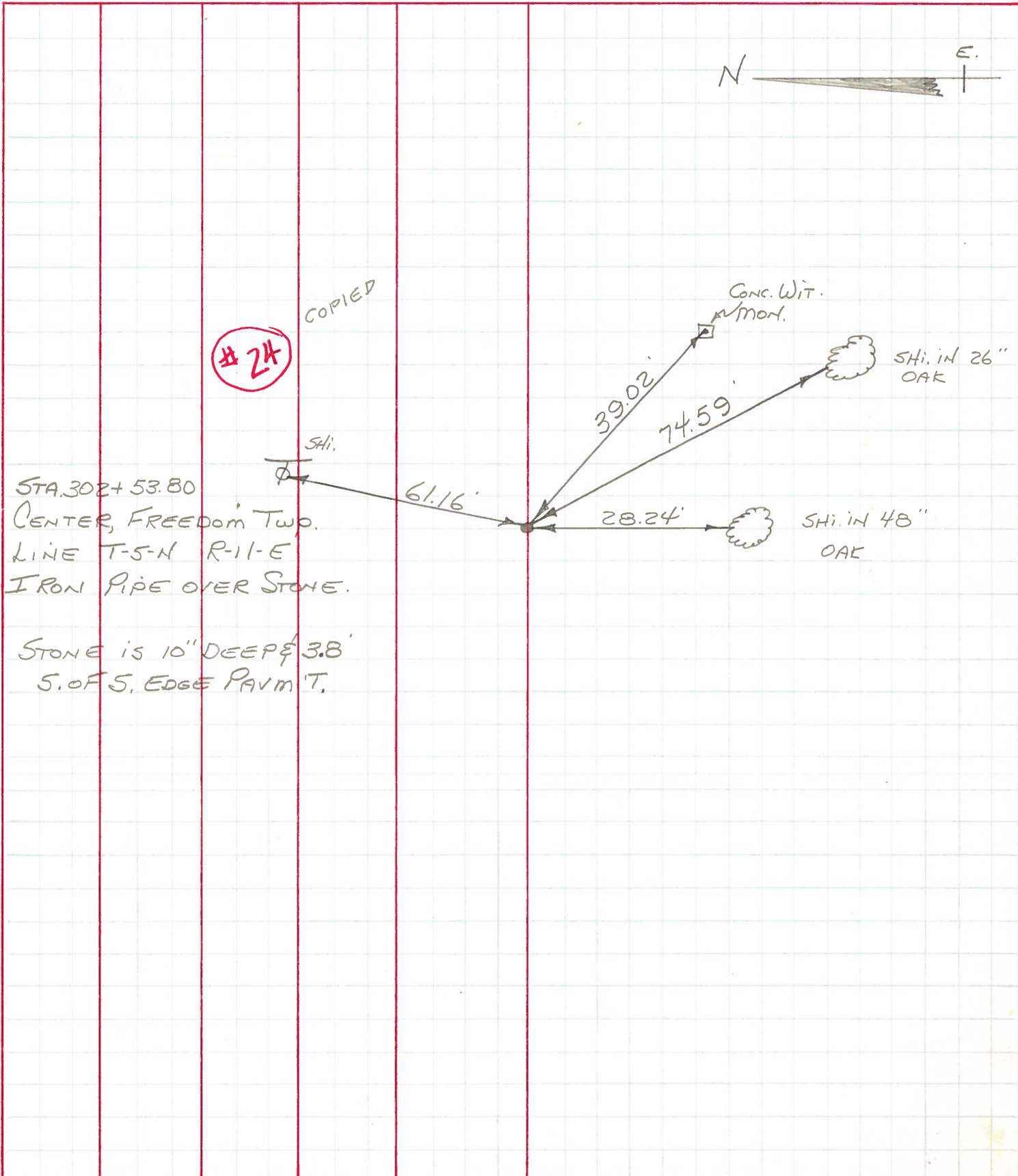

#24

COPIED



STA. 302+53.80
 CENTER, FREEDOM TWP.
 LINE T-5-N R-11-E
 IRON PIPE OVER STONE.
 STONE IS 10" DEEP & 3.8'
 S. OF S. EDGE PAVM'T.

SHI.
Φ

61.16'

39.02'

74.59'

28.24'

CONC. WIT.
MON.

SHI. IN 26"
OAK

SHI. IN 48"
OAK

PERSONNEL	TITLE	PERSONNEL	TITLE	COUNTY	DATE
				Wood	OK 12-30-51
				S.R. U.S.#6	Ault - 4-3-58
					WEATHER 8-24-62
					11-1-62
				SEC.	TEMP. 3-7-68
					8-22-69

DESCRIPTION	LEFT	CENTER LINE	RIGHT	JOB NO.
-------------	------	-------------	-------	---------

Sta. 295+73.6 680.2' W. of Freedom, Center twp. line T5N-R11E Fd. R.R. Spk. S. Edge pumt. (23)	3-2-68	#38	S. to wit. mon. (broken off)	28.66
			SE. " " "	45.2
			S.E. to Shi. in maple	38.4
			66.50' N.E. " " " T.P.	66.40 66.2
			31.56' N.N.E. To S.W. Cor. Fence Post	60.60
			S.S.W. To N. pipe Sign Post	31.82
			E. To R.R. Spk. S. edge Pav't.	25.31
Sta. 295+98.91 654.89' W. of Freedom center twp. line T5N-R11E Fd. R.R. Spk. S. edge pumt. (23A)	3-2-68	#39	S.W. to wit. mon. (broken off)	38.8
			SE. " " "	29.6
			S. to 24" maple	26.4
			56.10' N.N.E. to T.P.	56.6
			47.15' S.W. To N. Pipe Sign Post	47.3
			N. To S.W. Cor. Conc. Fence Post	54.8
Sta. 302+53.8 Center Freedom twp Line T5N-R11E, Fd. iron pin over stone S. edge of pumt. (24)	3-7-68	#40	74.57 SSE. to Shiner in 24" oak	38.92
			38.96' S.E. to wit. mon.	39.26
			S.W. " " " (broken off)	29.48
			28.25 S. to ^{shiner} beat spk. in 36" oak	28.60 28.50
			61.16 N.N.E. to Shi. in T.P.	61.22 61.42
			short Ties { Shiner in S. edge Pavmt N.E. 6.00'	
			" " " " " N.W. 6.00'	
Sta. 318+13.3 100 Rds. E. of W. line Freedom twp. T5N-R12E Fd. iron pin 3's. of S. Edge Pumt. (25)	3-7-68	#41	S.S.E. to shiner in P.P.	36.52
			N. " " " T.P.	58.92
			E.S.E. to X on N. Wall G.B. (plumbed)	87.95
			159.15 S.W. to Shi. in P.P.	159.30
			short Ties { N.E. to Shiner in S. Edge Pavmt 6.00'	
			N.W. " " " " " 6.00'	