

O.D.O.T. DISTRICT 2 SURVEY OFFICE (USE ONLY)

PERSONNEL

REFERENCE NO. 28

SHEET 17 OF 35

NOTES NIESE

DATE 5/19/23

ROUTE US 6

H.C. AUBLE

WEATHER SUNNY

COUNTY WOOD

R.C. NIESE

TEMP. 60°

TOWNSHIP FREEDOM

DWG BY RHOADES

PID R/W, NO PID

SECTION 29

T 5 N R 12 E

TYPE MONUMENT LG.R.R.SPIKE

ON SURFACE - ~~BELOW~~ ON

OFFSET \odot PAVEMENT 149.54' ~~LT~~ : RT

- TO - EDGE PAVEMENT

STATION: 1100+63.12

HORIZ.DATUM: NAD83 2011

GEOID: NAVD88 2018

GRID: NORTHING: 616701.455

EASTING: 1693569.309

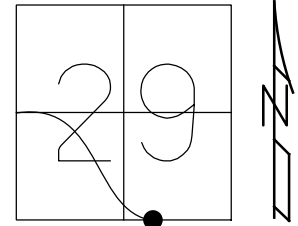

RECORD: P.I.
 STA.401+22.15
 $\Delta = 49^\circ 12' \text{ LT}$
 FD R.R.SPIKE
 6/15/72, BURNSIDE
 FD R.R.SPIKE
 REFA28
 11-12-13
 FD LG.R.R.SPIKE
 REF28
 5-18-23, TDN

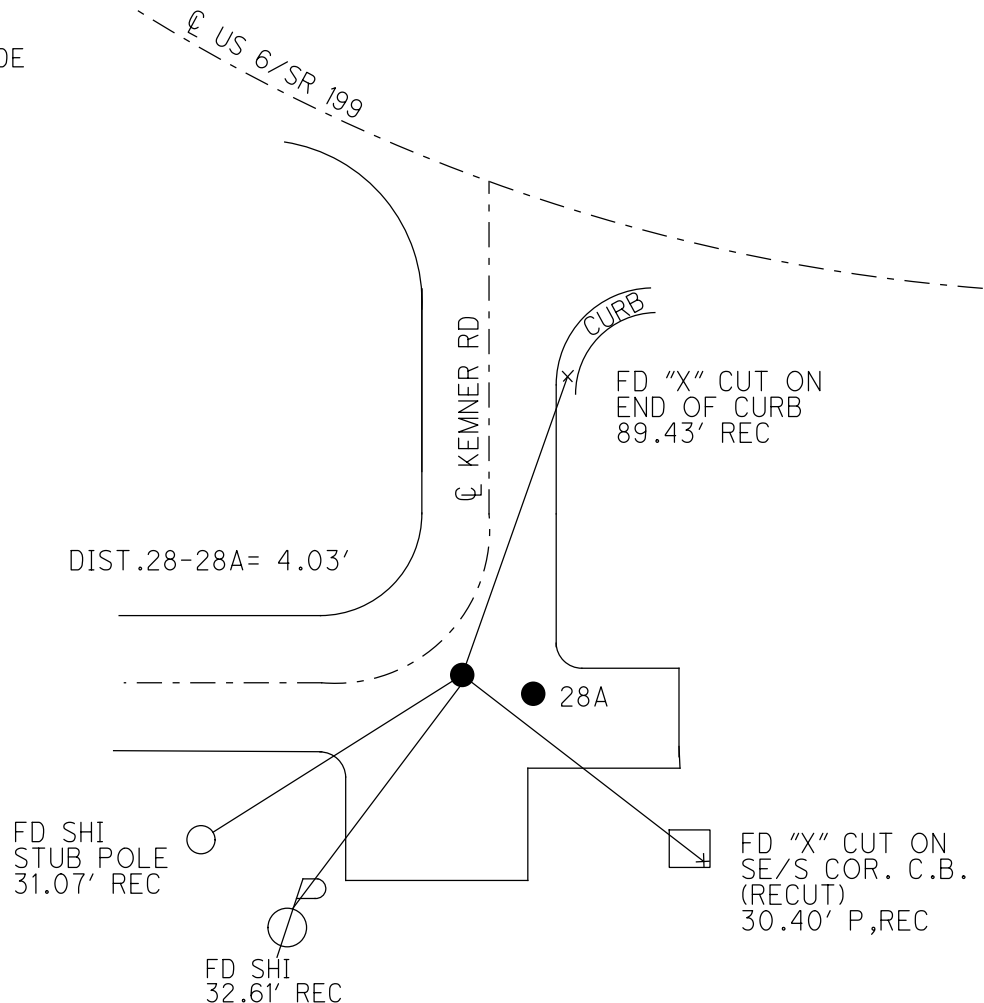

O.D.O.T. DISTRICT 2 SURVEY OFFICE (USE ONLY)

PERSONNEL _____ REFERENCE NO. 28 SHEET 18 OF 22
 NOTES HUSS DATE 6-19-97 ROUTE US 6
 H.C. VANDUSEN WEATHER CLOUDY COUNTY WOOD
 R.C. CORDES TEMP. 70°F TOWNSHIP FREEDOM
 _____ COX _____ SECTION 29
 _____ T 5 N R 12 E

TYPE MONUMENT RR. SPIKE
 ON SURFACE - ~~BELOW~~ ON _____
~~LEFT~~ - \odot PAV'T - RIGHT 149.54'
 - TO - EDGE PAVEMENT
 S.L.M. 1100+63.12

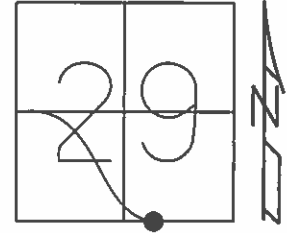

Grid: Northing: 616701.5019 Easting: 1693569.2551

RECORD:
 FD RR. SPIKE
 @ SURFACE
 GPS, REFA28
 11-12-13

NOTE: JOB NAME: WOO68511
 DIST. REF 28-REF 28A = 4.04'

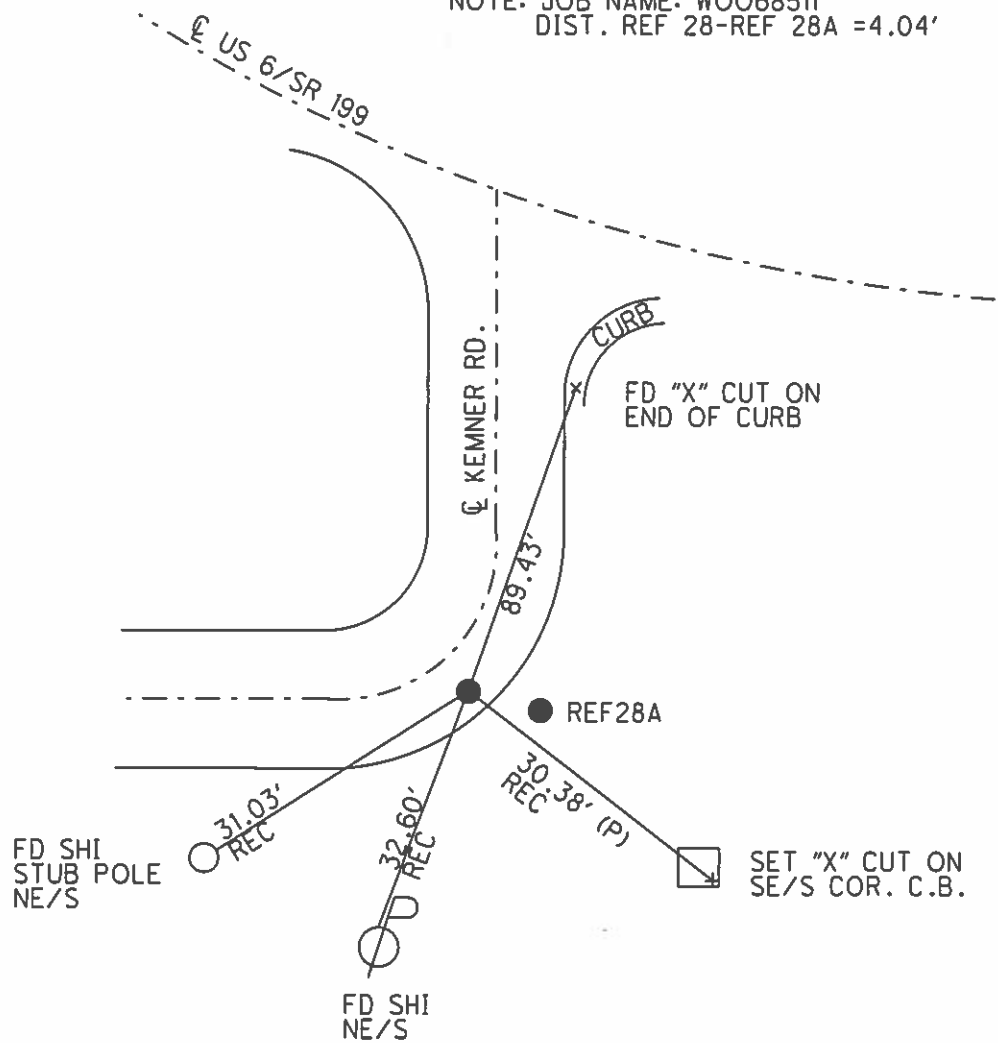

O.D.O.T. DISTRICT 2 SURVEY OFFICE

PERSONNEL

REFERENCE NO. 28

SHEET 13 OF 15

NOTES S. HUSS

DATE 6-19-97

ROUTE U. S. 6

H.C. B. VANDUSEN

WEATHER CLOUDY

COUNTY WOOD

R.C. B. CORDES

TEMP. + 70°F.

TOWNSHIP FREEDOM

C. COX

SECTION 29

T 5 N R 12 E

TYPE MONUMENT PT A=RR SPIKE-PT B=3/4" I.P.I.PE

ON SURFACE - BELOW ON

LEFT - Q PAV'T - RIGHT 147'

TO EDGE PAVEMENT

S.L.M. 1103+04

S.L.K. _____

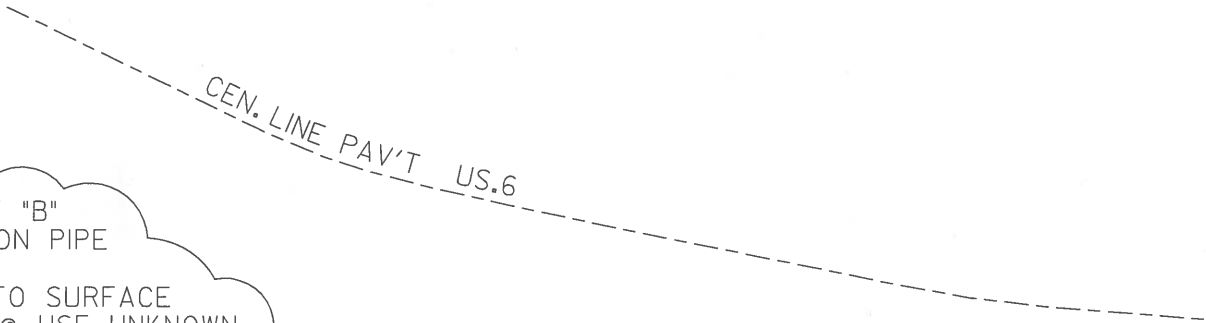
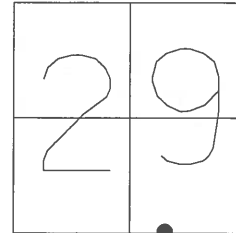

NOTE: PT "B"
FD. 3/4" IRON PIPE
10" DEEP
RAISED TO SURFACE
(ORIGON @ USE UNKNOWN
5-25-72

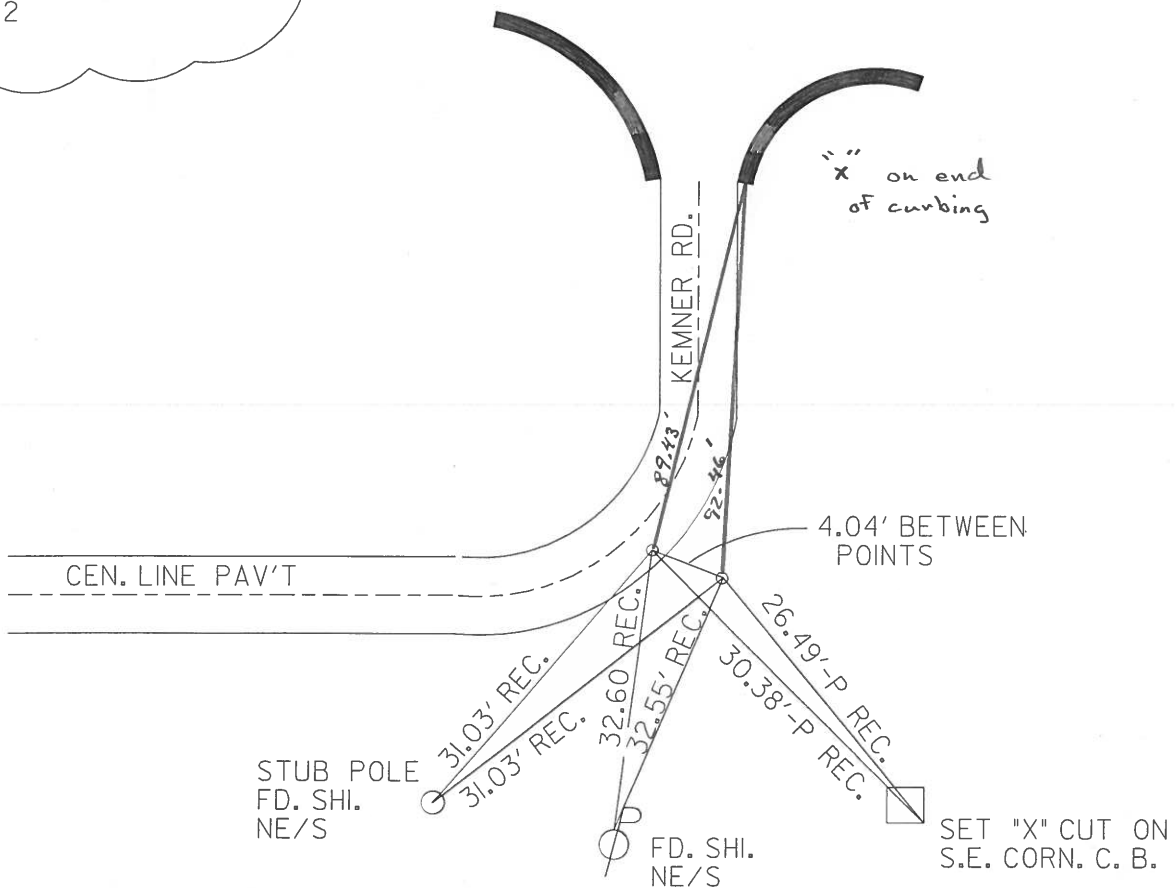

O.D.O.T. DISTRICT 2 SURVEY OFFICE

PERSONNEL

REFERENCE NO. 28

SHEET OF

NOTES BARNHISEL

H.C. Loehrke

R.C. SOCKMAN

HOFFMAN

DATE 11-25-86

WEATHER SUNNY

TEMP. +45°

ROUTE U.S. 6

COUNTY WOOD

TOWNSHIP Freedom

SECTION 29

T. 5 N. R. 12 E.

Sec. Cor.

TYPE MONUMENT Pt "A" RR spk Pt "B" 3/4" I. Pipe

ON SURFACE - BELOW yes

LEFT - & PAV'T. - RIGHT 147'

TO - EDGE PAVEMENT

S.L.M. 1102+04

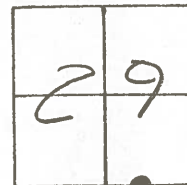

Note: Pt. "A" Fd RR spk
From Ref Ties
Found in Wood Co
Court House
6-15-72

Note: Pt. "B"
Fd 3/4" IRON PIPE
10" deep
RAISED TO SURFACE
(ORIGIN & USE UNKNOWN)
5-25-72

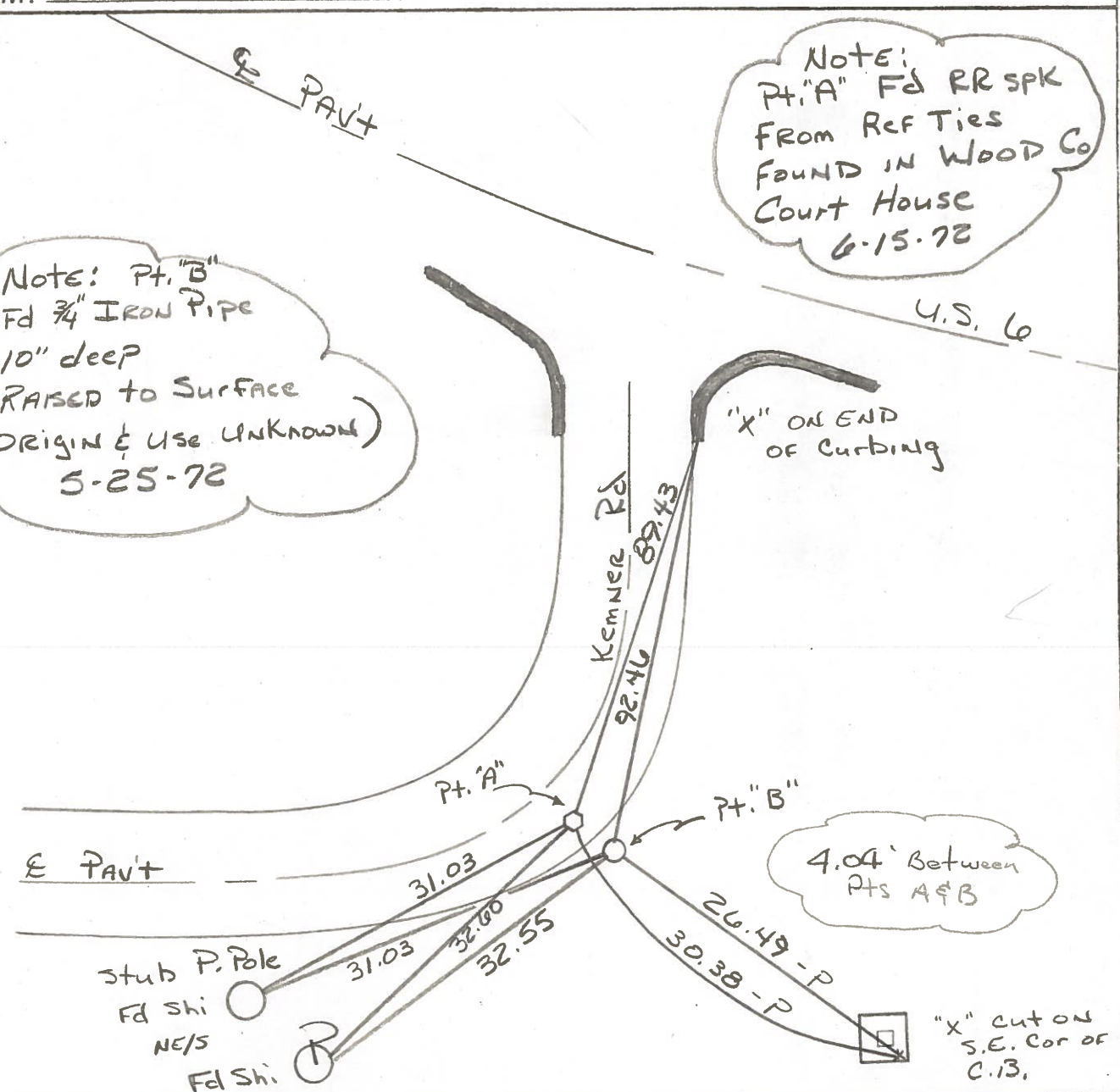

QD.O.T. DISTRICT 2 SURVEY OFFICE

Sht. 28 of

County WOOD U.S. 6

Date 6-15-72

Township FREEDOM

Weather CLOUDY

Section 29

Temp. 78°

T_N, R_E

Personnel BURNSIDE

SMITH

BOWERS

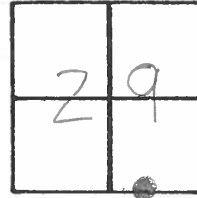

#28

U.S. 6

FD. R.R. SPK.
FROM REP. TIES
FOUND IN WOOD
CO. COURTHOUSE

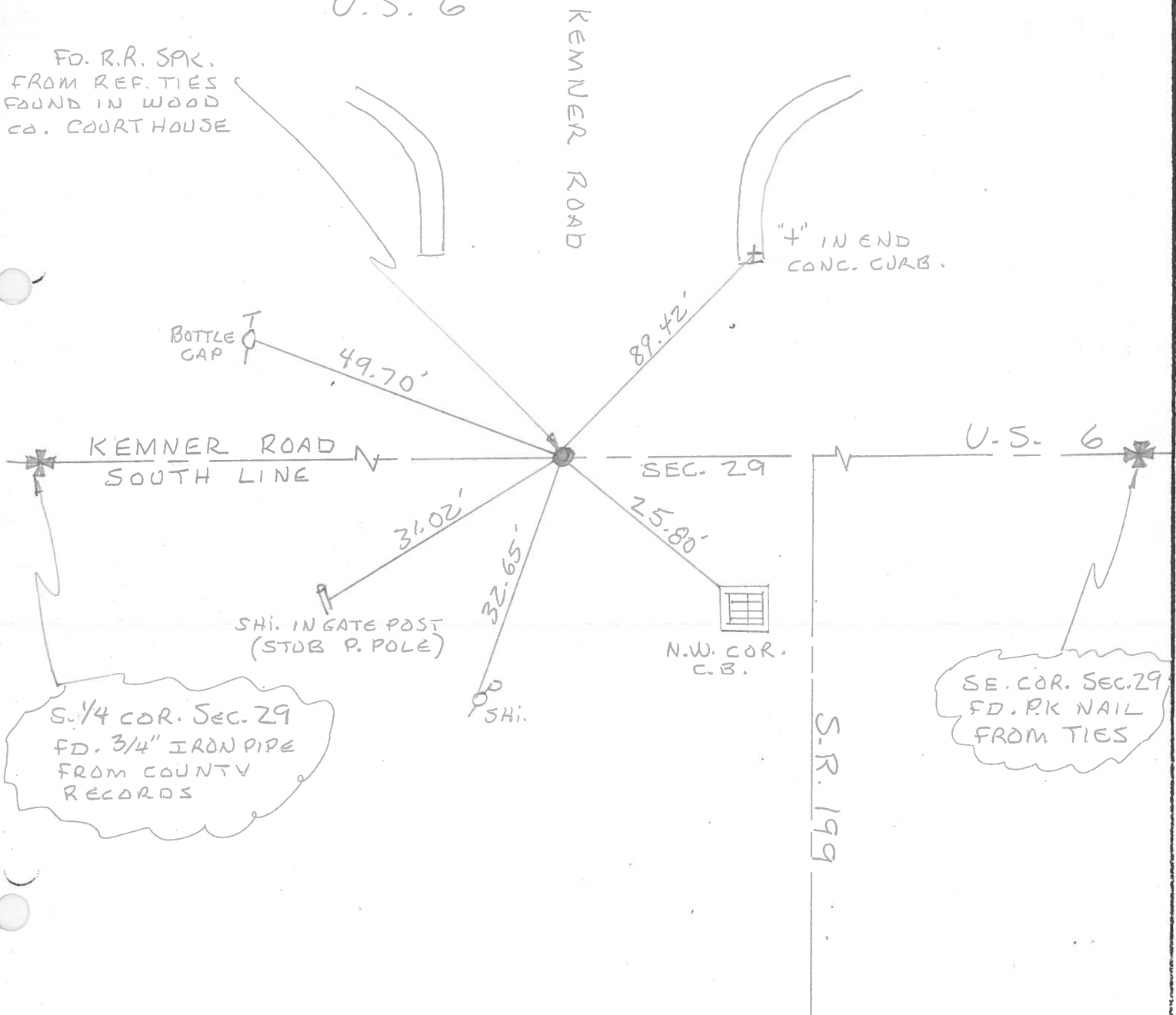

"4" IN END
CONC. CURB.

BOTTLE
CAP

KEMNER ROAD
SOUTH LINE

SEC. 29

U.S. 6

SHI. IN GATE POST
(STUB P. POLE)

N.W. COR.
C.B.

SE. COR. SEC. 29
FD. P.K. NAIL
FROM TIES

S. 1/4 COR. SEC. 29
FD. 3/4" IRON PIPE
FROM COUNTY
RECORDS

S.R. 199

PERSONNEL	TITLE	PERSONNEL	TITLE
BURNSIDE			
SMITH			
BOWERS			

COUNTY Wood DATE 6-15-72

S. R. U.S. 6 WEATHER Cloudy

SEC. TEMP. +78°

DESCRIPTION LEFT CENTER LINE RIGHT JOB NO.

