

O.D.O.T. DISTRICT 2 SURVEY OFFICE (USE ONLY)

PERSONNEL

REFERENCE NO. 28

SHEET 17 OF 35

NOTES NIESE

DATE 5/19/23

ROUTE US 6

H.C. AUBLE

WEATHER SUNNY

COUNTY WOOD

R.C. NIESE

TEMP. 60°

TOWNSHIP FREEDOM

DWG BY RHOADES

PID R/W, NO PID

SECTION 29

T 5 N R 12 E

TYPE MONUMENT LG.R.R.SPIKE

ON SURFACE - ~~BELOW~~ ON

OFFSET \odot PAVEMENT 149.54' ~~LT~~ : RT

- TO - EDGE PAVEMENT

STATION: 1100+63.12

HORIZ.DATUM: NAD83 2011

GEOID: NAVD88 2018

GRID: NORTHING: 616701.455

EASTING: 1693569.309

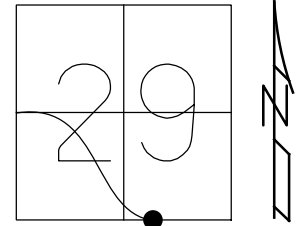

RECORD: P.I.
 STA.401+22.15
 $\Delta = 49^\circ 12' \text{ LT}$
 FD R.R.SPIKE
 6/15/72, BURNSIDE
 FD R.R.SPIKE
 REFA28
 11-12-13
 FD LG.R.R.SPIKE
 REF28
 5-18-23, TDN

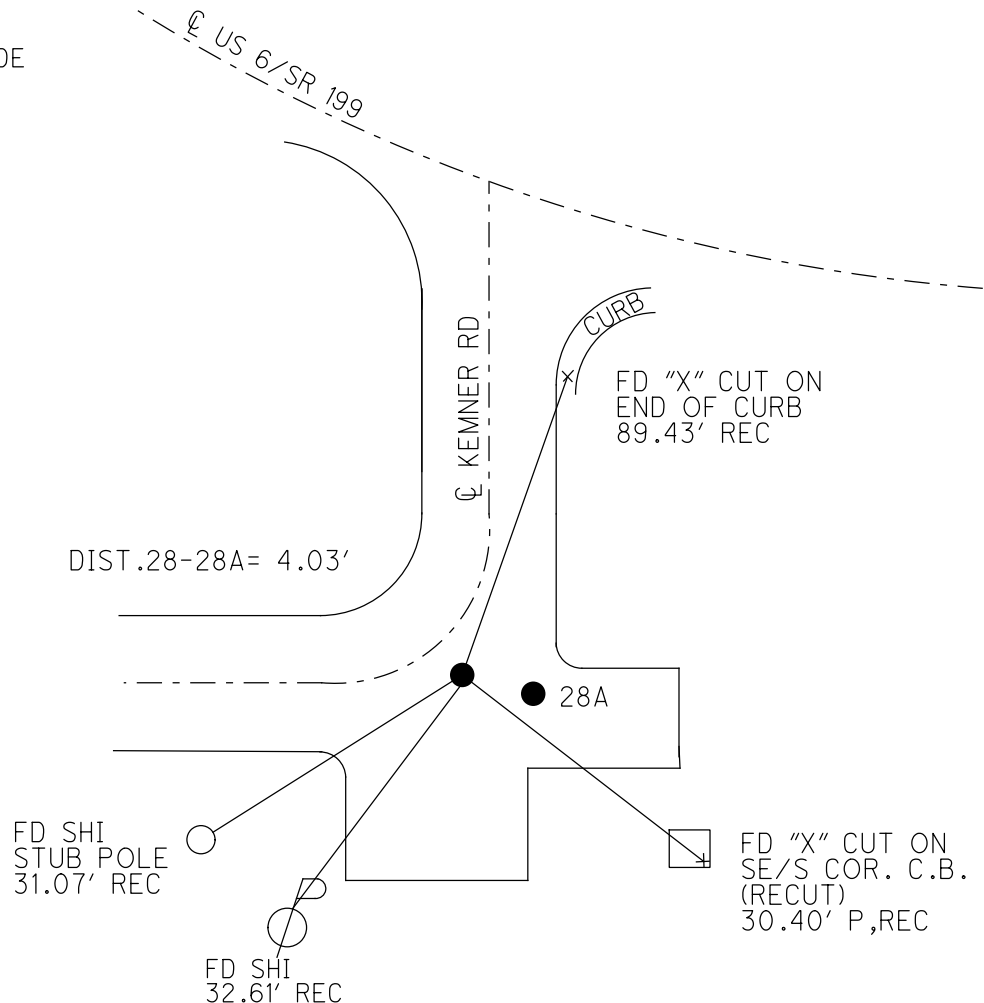

O.D.O.T. DISTRICT 2 SURVEY OFFICE (USE ONLY)

PERSONNEL _____ REFERENCE NO. 28 A SHEET 19 OF 22
 NOTES HUSS DATE 6-19-97 ROUTE US 6
 H.C. VANDUSEN WEATHER CLOUDY COUNTY WOOD
 R.C. CORDES TEMP. 70°F TOWNSHIP FREEDOM
 _____ COX _____ SECTION 29
 _____ T 5 N R 12 E

TYPE MONUMENT 3/4" IPIPE
 ON SURFACE - ~~BELOW~~ ON _____
~~LEFT~~ CL PAV'T - RIGHT 149.54'
 _____ TO _____ EDGE PAVEMENT
 S.L.M. 1100+63.12

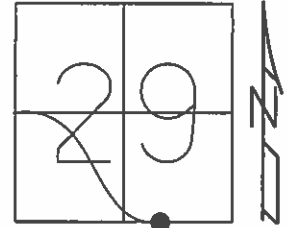

Grid: Northing: 616698.2169 Easting: 1693571.6033

RECORD:
 REF 28A
 FD 3/4" IPIPE
 10" DEEP
 RAISED TO SURFACE
 (ORIGON @ USE UNKNOWN)
 5-25-72

NOTE: JOB NAME: WOO68511
 DIST. REF 28-REF 28A =4.04'

FD 3/4" IPIPE
 @SURFACE
 GPS, REFB28
 11-12-13

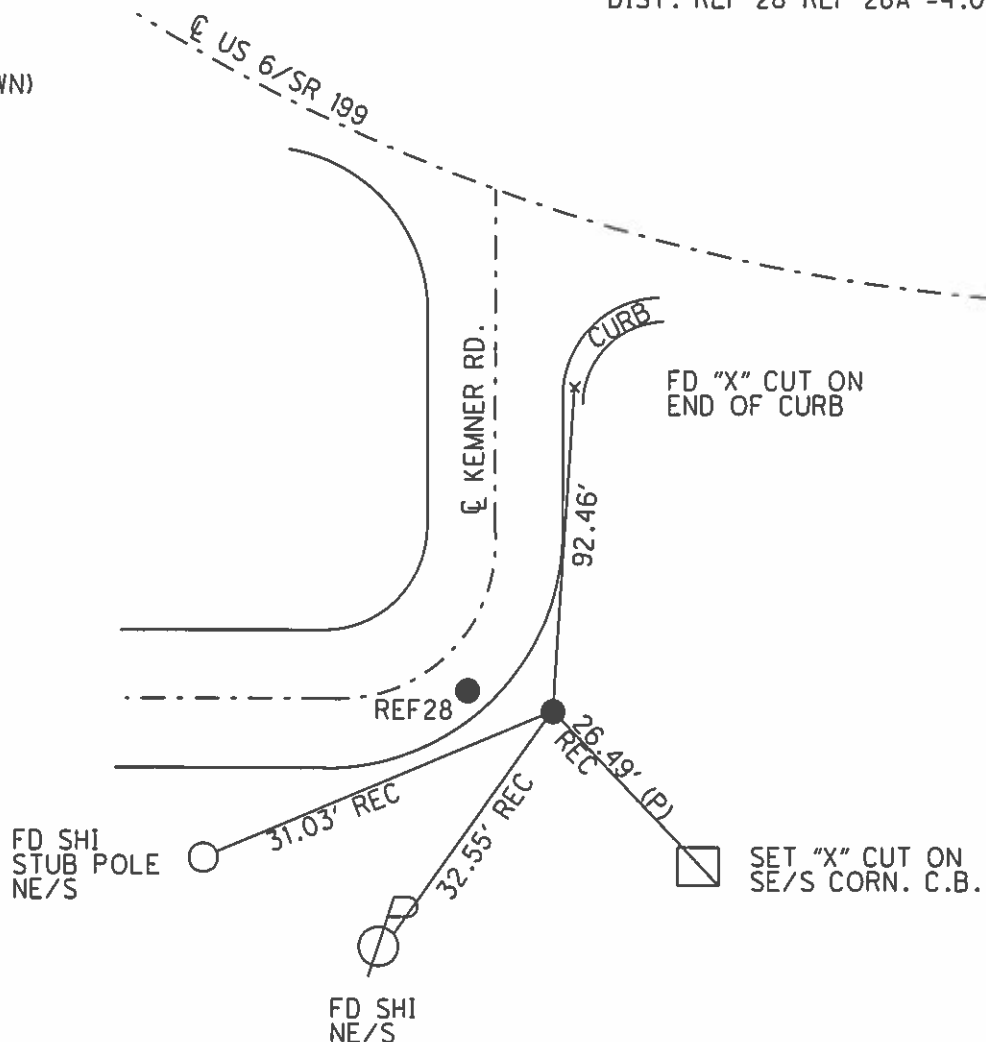

O.D.O.T. DISTRICT 2 SURVEY OFFICE

PERSONNEL

REFERENCE NO. 28-A

SHEET 14 OF 15

NOTES S. HUSS

DATE 6-19-97

ROUTE U. S. 6

H.C. B. VANDUSEN

WEATHER CLOUDY

COUNTY WOOD

R.C. B. CORDES

TEMP. + 70°F.

TOWNSHIP FREEDOM

C. COX

SECTION 29

T 5 N R 12 E

TYPE MONUMENT PT A=RR SPIKE-PT B=3/4 " I.P.I.PE

ON SURFACE - BELOW ON

LEFT - Q PAV'T - RIGHT 147'

TO EDGE PAVEMENT

S.L.M. 1103+04

S.L.K. _____

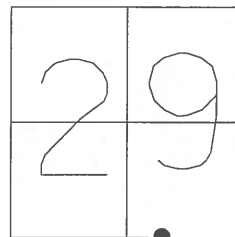

RECORD:
P.I. STA. 401+22.15
= 49° 12' LT.

NOTE:
THIS POINT TAKEN
FROM MATT MORRISON
C4-29-68

NOTE:
POINT CHECKED BY
RALPH BURNSIDE
(6-15-72)
NOTHING FOUND BUT
REF. TIES

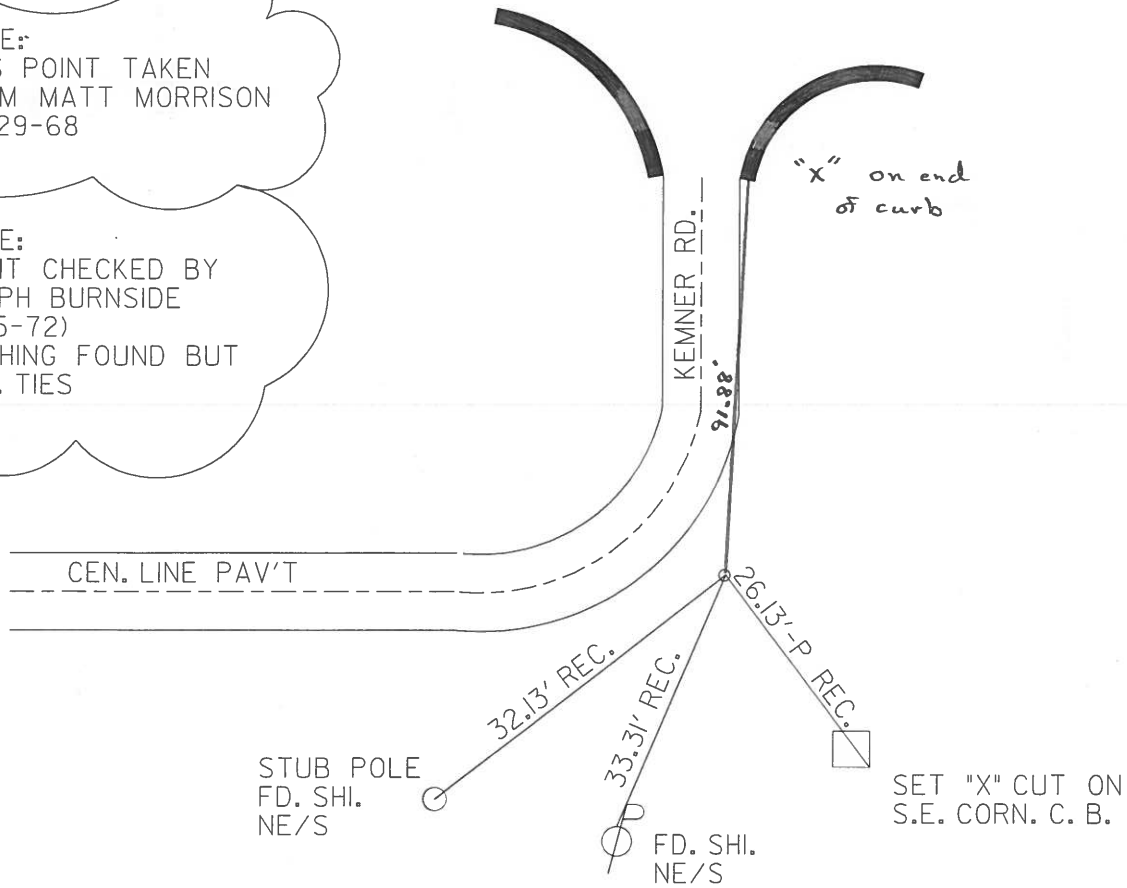

SET "X" CUT ON
S.E. CORN. C. B.

O.D.O.T. DISTRICT 2 SURVEY OFFICE

PERSONNEL

REFERENCE NO. 28

SHEET 13 OF 15

NOTES S. HUSS

DATE 6-19-97

ROUTE U. S. 6

H.C. B. VANDUSEN

WEATHER CLOUDY

COUNTY WOOD

R.C. B. CORDES

TEMP. + 70°F.

TOWNSHIP FREEDOM

C. COX

SECTION 29

T 5 N R 12 E

TYPE MONUMENT PT A=RR SPIKE-PT B=3/4" I.P.I.PE

ON SURFACE - BELOW ON

LEFT - Q PAV'T - RIGHT 147'

TO EDGE PAVEMENT

S.L.M. 1103+04

S.L.K. _____

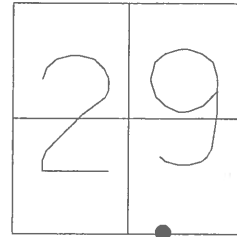

NOTE: PT "B"
FD. 3/4" IRON PIPE
10" DEEP
RAISED TO SURFACE
(ORIGON @ USE UNKNOWN
5-25-72

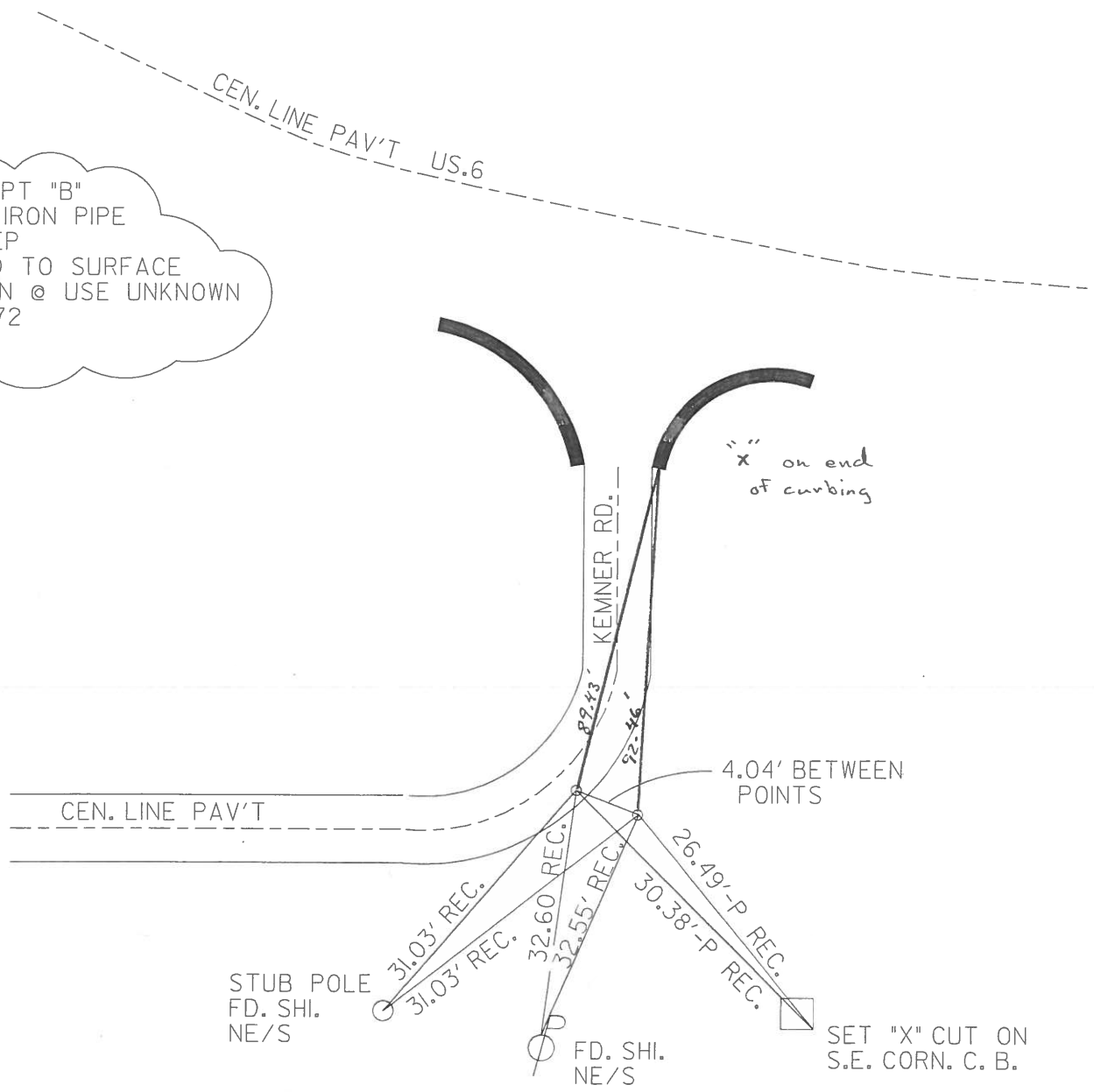

O.D.O.T. DISTRICT 2 SURVEY OFFICE

PERSONNEL

REFERENCE NO. 28

SHEET OF

NOTES BAENHISEL

H.C. Loehrke

R.C. Hoffman

DATE 11-28-86

WEATHER cloudy

TEMP. +40°

ROUTE U.S. 6

COUNTY WOOD

TOWNSHIP FREEDOM

SECTION 29

T. 5 N R. 12 E

28-A

TYPE MONUMENT P.K. NAIL

ON SURFACE - BELOW yes

LEFT - ☉ PAV'T. - RIGHT 147'

- TO - EDGE PAVEMENT

S.L.M. 1102 + 04

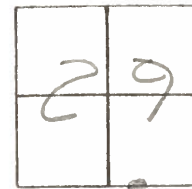

Record:
P.I. STA 401+22.15
 $\Delta = 49^\circ - 12' Lt$

NOTE:
This point from
Notes, from MATT
MORRISON
(4-29-68)

Note:
Point checked by
RALPH BURNSIDE
(6-15-72), nothing
FOUND, but ties
HERE O.K.

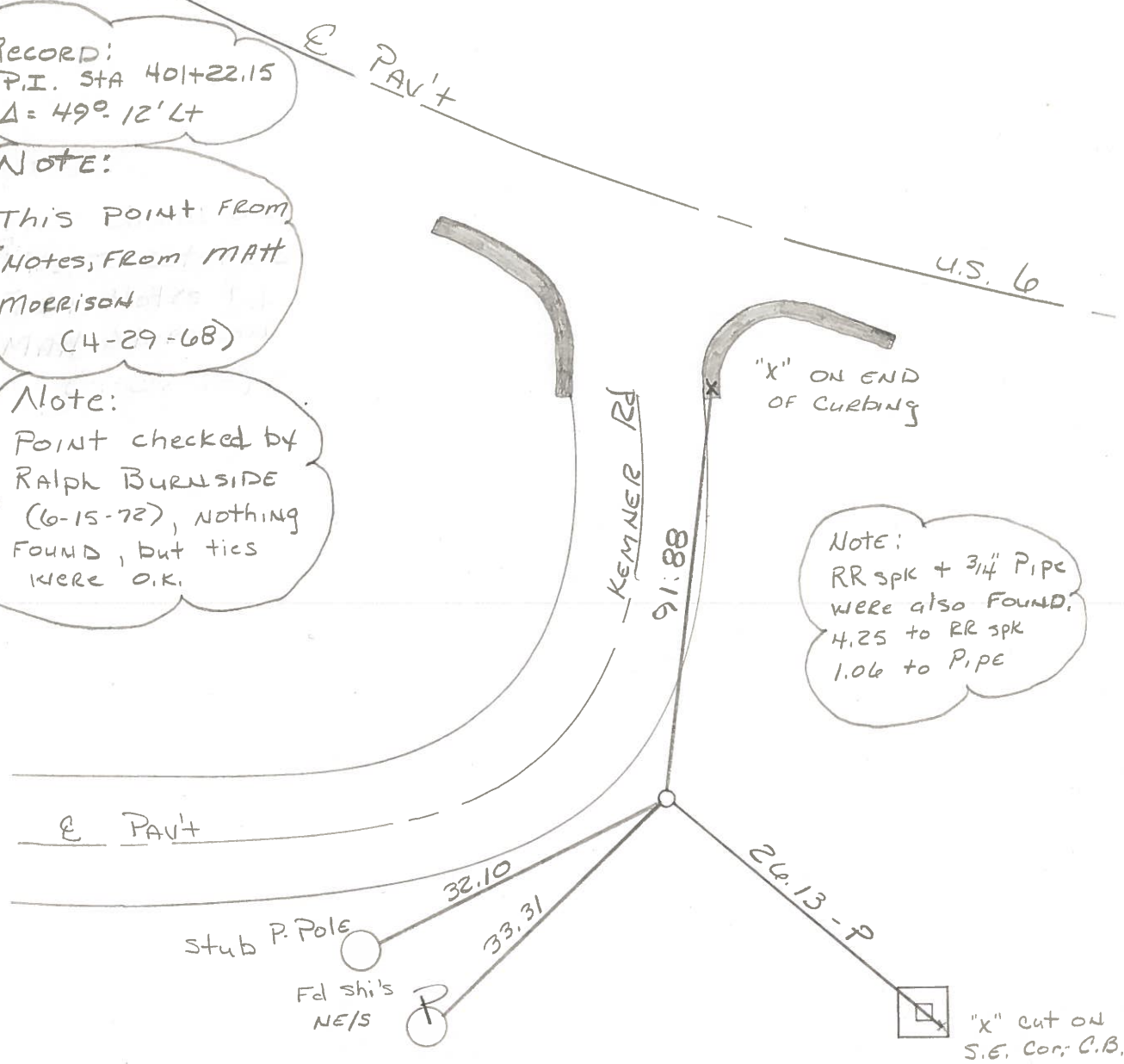

"X" ON END
OF CURBING

NOTE:
RR spk + 3/4" PIPE
WERE ALSO FOUND.
4.25 to RR spk
1.06 to PIPE

"X" cut on
S.E. Cor. C.B.

O.D.O.T. DISTRICT 2 SURVEY OFFICE

PERSONNEL

REFERENCE NO. 28

SHEET OF

NOTES BARNHISEL

H.C. Loehrke

R.C. SOCKMAN

HOFFMAN

DATE 11-25-86

WEATHER SUNNY

TEMP. +45°

ROUTE U.S. 6

COUNTY WOOD

TOWNSHIP Freedom

SECTION 29

T. 5 N. R. 12 E.

Sec. Cor.

TYPE MONUMENT Pt "A" RR spk Pt "B" 3/4 I. Pipe

ON SURFACE - BELOW YES

~~LEFT~~ - PAV'T. - RIGHT 147'

TO EDGE PAVEMENT

S.L.M. 1102+04

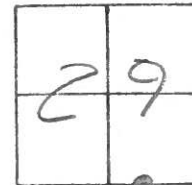

NOTE:
Pt. "A" Fd RR SPK
FROM REF TIES
FOUND IN WOOD CO
COURT HOUSE
6-15-78

NOTE: Pt. "B"
Fd 3/4" IRON PIPE
10" deep
RAISED TO SURFACE
(ORIGIN & USE UNKNOWN)
5-25-78

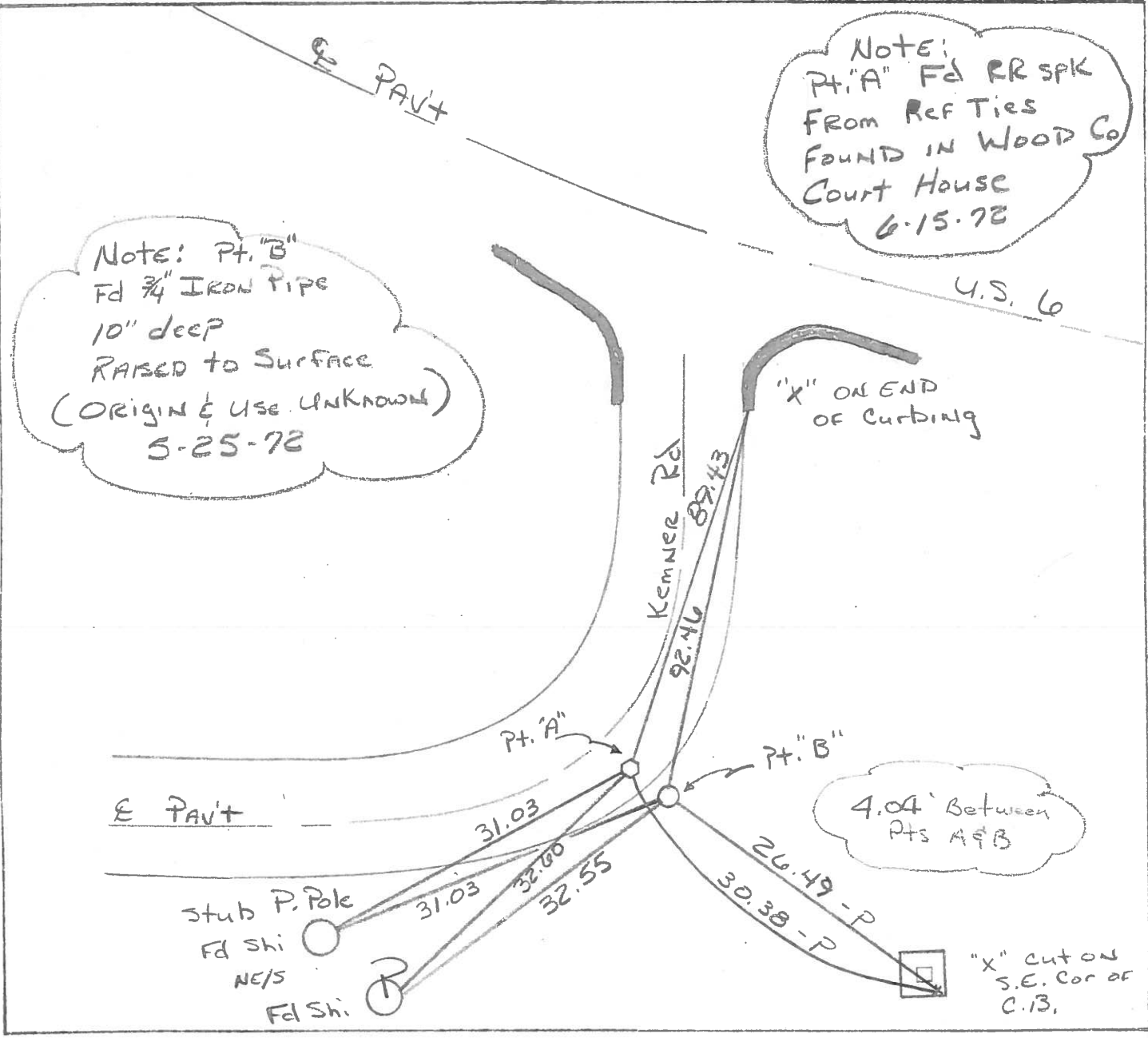

PERSONNEL	TITLE	PERSONNEL	TITLE	COUNTY	DATE	WEATHER	TEMP.
BURNSIDE				Wood	6-15-72	CLOUDY	+78°
SMITH				S. R. U.S. 6			
POWERS							
				SEC.			

DESCRIPTION _____ LEFT _____ CENTER LINE _____ RIGHT _____ JOB NO. _____

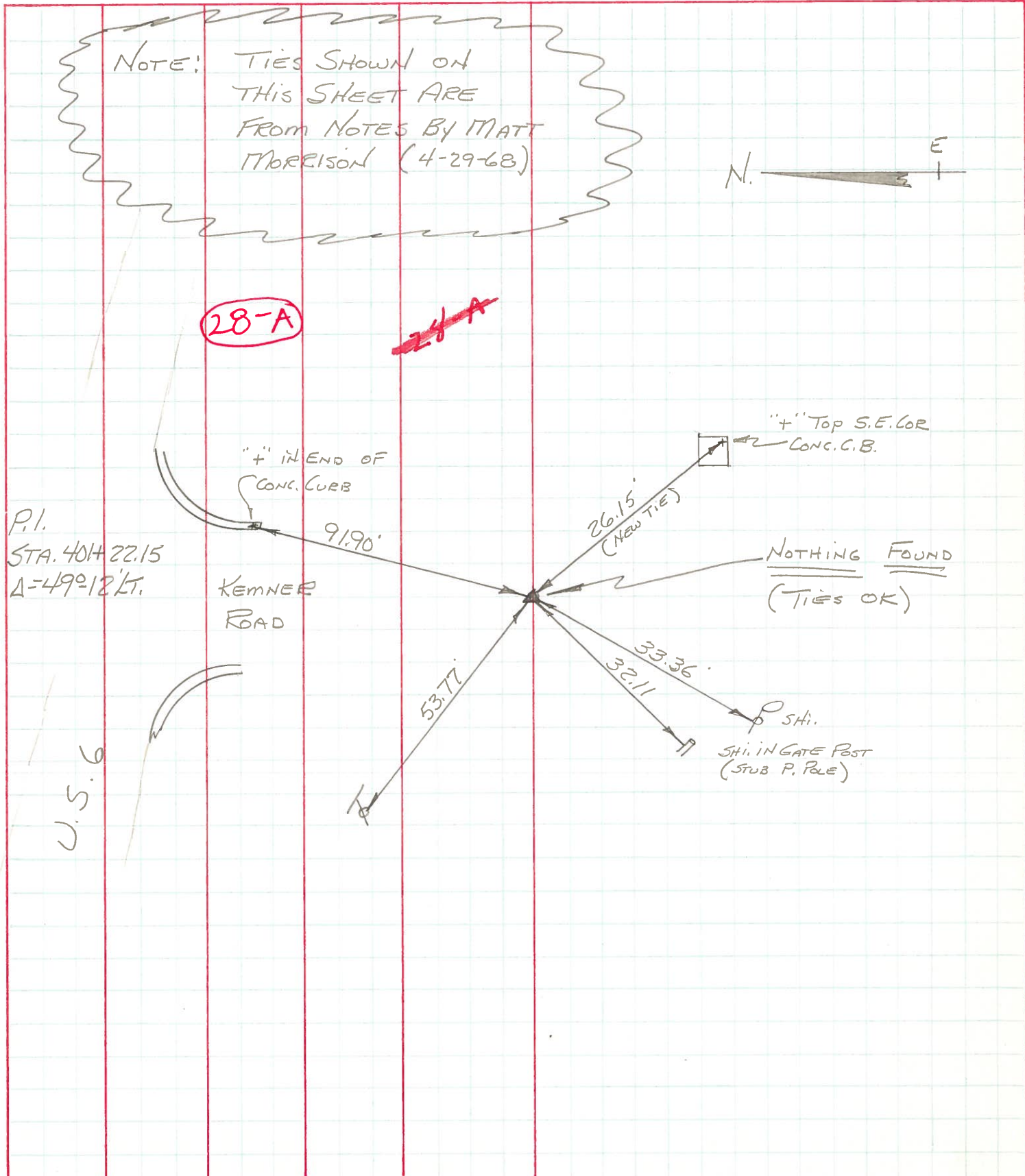

PERSONNEL	TITLE	PERSONNEL	TITLE
BURNSIDE			
SMITH			

COUNTY WOOD DATE 5-25-72
 S. R. U.S.6 WEATHER CLEAR
 SEC. _____ TEMP. +78°

DESCRIPTION _____ LEFT _____ CENTER LINE _____ RIGHT _____ JOB NO. _____

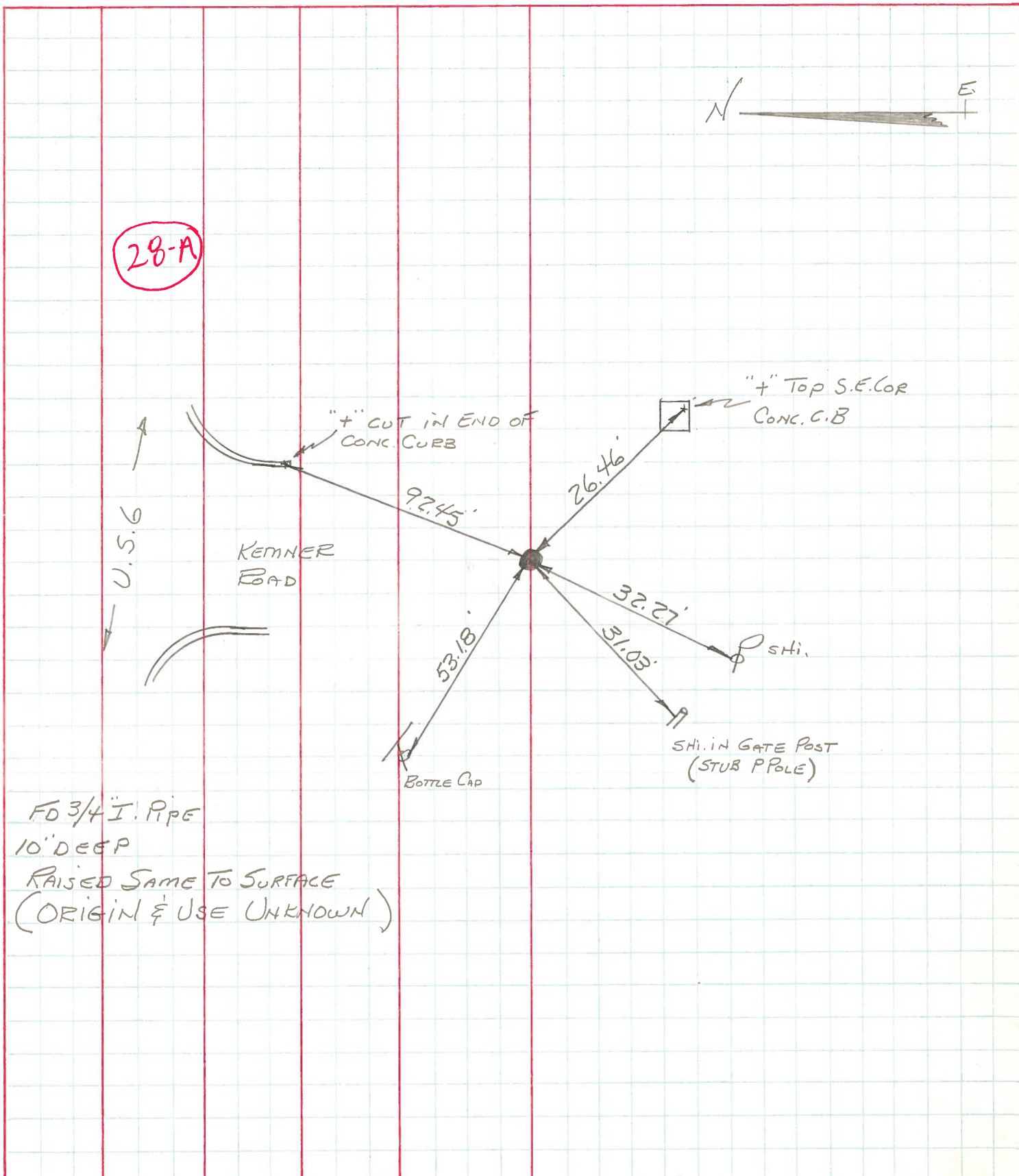

SEE NEW TIES

PERSONNEL TITLE PERSONNEL TITLE

COUNTY Wood.

DATE May 15, 1968

Morrison

Bowers

Holcombe

Kern

S. R. 45#6

WEATHER Pt. Cloudy.

SEC. _____

TEMP. +70°

DESCRIPTION Ties to Control Points.

JOB NO. _____

LEFT CENTER LINE RIGHT

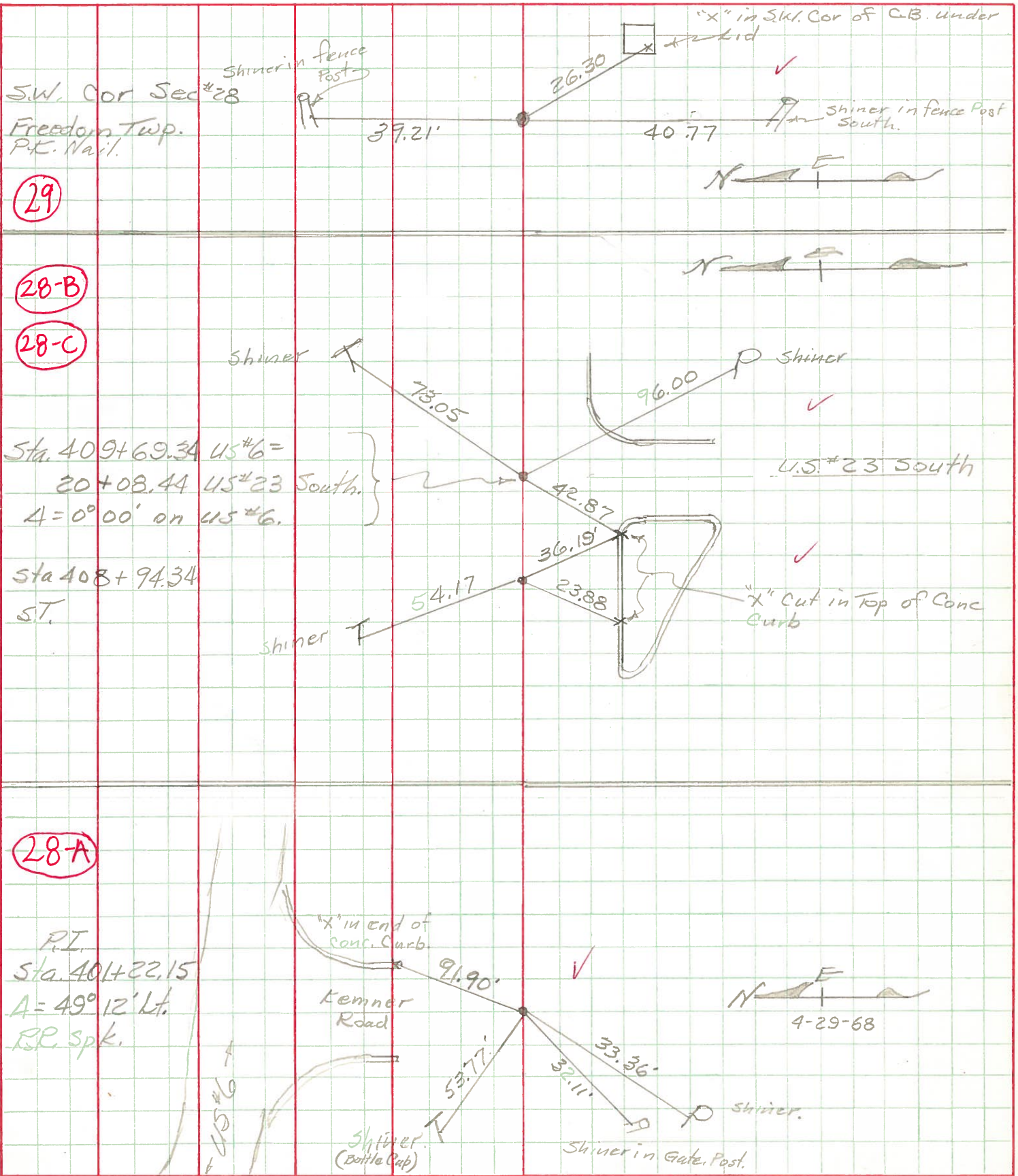

29

28-B

28-C

28-A

S.W. Cor Sec #28
Freedom Twp.
P.T. Nail.

Sta. 409+69.34 US#6 =
20+08.44 US#23 South.
A = 0° 00' on US#6.

Sta 408+94.34
ST.

P.T.
Sta. 401+22.15
A = 49° 12' Lt.
RR. Spk.

"X" in S.W. Cor of C.B. under
x tied

Shiner in fence Post

Shiner in fence Post South.

Shiner

Shiner

U.S. #23 South

"X" Cut in Top of Conc Curb

"X" in end of conc. Curb

Kemner Road

Shiner (Bottle Cap)

Shiner in Gate Post.

4-29-68

PERSONNEL TITLE PERSONNEL TITLE

COUNTY Wood

DATE 12-10-54

S.R. U.S.#6

WEATHER

SEC.

TEMP.

DESCRIPTION New Rochester

Et.#6 Relocation

JOB NO.

LEFT

CENTER LINE

RIGHT

Sta. 401+22.15
Δ = 49° 12' Lt.
P.P. Spike

4-29-1968

28-A

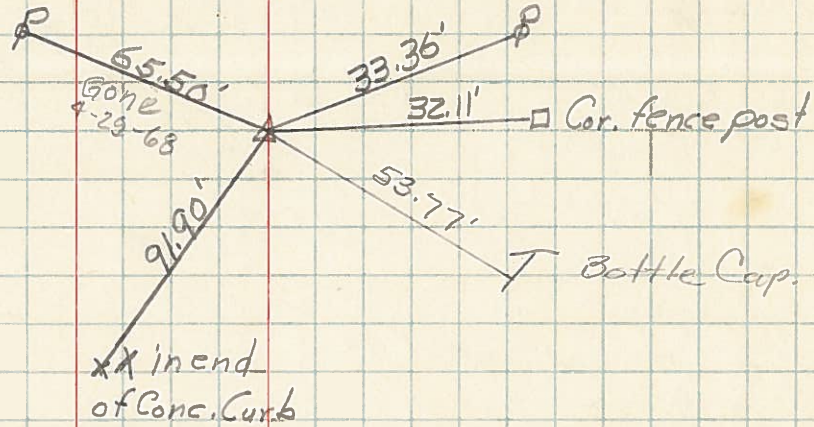

Sta. 408+94.34
S.T.

4-29-1968

28-B

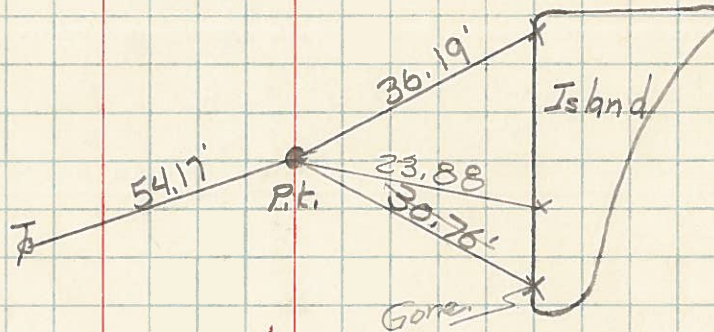

Sta. 409+69.34 U.S.#6
P.I. 20+08.44 U.S.#23
Δ = 0°-0'

U.S.#6

73.05

P.I. nail

U.S.#23

96.03
96.18
96.00

CK. 5-4-60
Michaelis
Morrison 4-29-68
Found R.E. Work.

28-C

