

O.D.O.T. DISTRICT 2 SURVEY OFFICE (USE ONLY)

PERSONNEL \_\_\_\_\_ REFERENCE NO. 29 SHEET 34 OF 34  
 NOTES RHOADES DATE 6/26/20 ROUTE US 6  
 H.C. LEU WEATHER SUNNY COUNTY WOOD  
 R.C. GARRETT TEMP. 79° TOWNSHIP FREEDOM  
           MAHLER SECTION 28  
 DWG BY NIESE PID 101242 T 5 N R 12 E

TYPE MONUMENT SM.R.R.SPIKE

~~ON SURFACE~~ - BELOW 5 1/2"

OFFSET  $\varnothing$  PAVEMENT ON LT : RT  
12.3' TO LT EDGE PAVEMENT

STATION: 1119+41.16

HORIZ.DATUM: NAD83 2011 GEOID: NAVD88 2012A

GRID: NORTHING: 616727.608 EASTING: 1695566.580

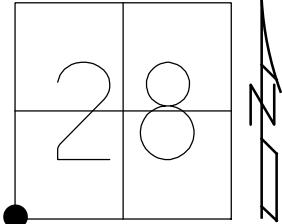

RECORD:  
 FD SM.R.R.SPIKE  
 0.4' DOWN  
 7/19/94, CL  
 2/21/14  
 FD R.R.SPIKE  
 5" DOWN  
 9/12/18, JLL  
 SET MAG/WASHER  
 REF29  
 9/29/20, JFO

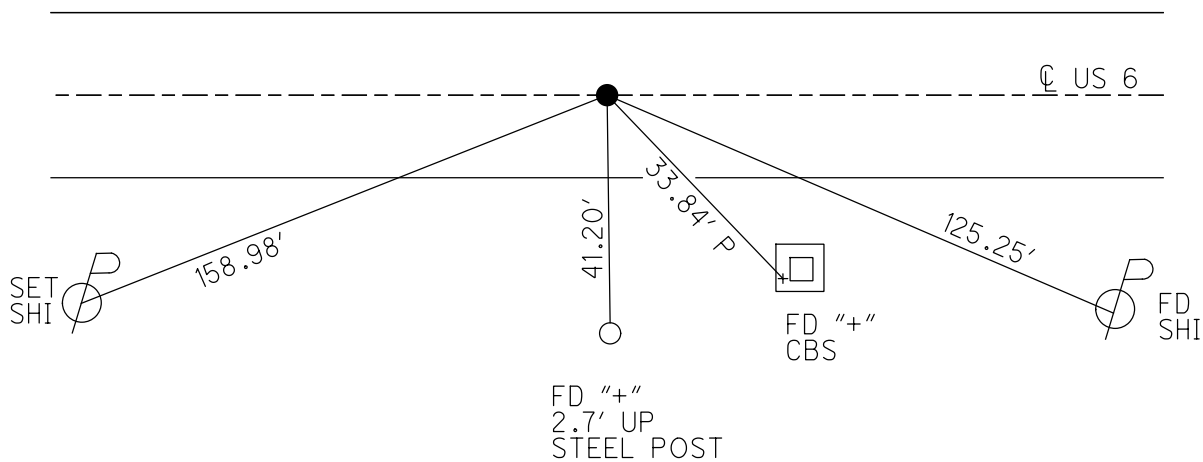

O.D.O.T. DISTRICT 2 SURVEY OFFICE (USE ONLY)

PERSONNEL \_\_\_\_\_ REFERENCE NO. 29 SHEET 22 OF 22  
 NOTES LOEHRKE DATE 7-19-94 ROUTE US 6  
 H.C. RIPPLE WEATHER FAIR COUNTY WOOD  
 R.C. BARBOUR TEMP. 75°F TOWNSHIP FREEDOM  
 SECTION 28  
 T 5 N R 12 E

TYPE MONUMENT SM. RR. SPIKE  
~~ON SURFACE~~ - BELOW 0.4'  
 LEFT - ☉ PAV'T - RIGHT ON  
12.3 TO LT EDGE PAVEMENT  
 S.L.M. 1120+14.93  
 Grid: Northing: 616727.6078 Easting: 1695566.5795

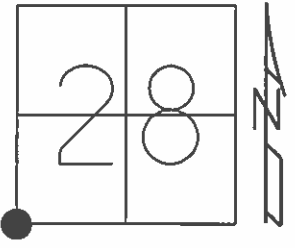

RECORD:  
 FD RR. SPIKE  
 0.4' BELOW  
 2-21-14

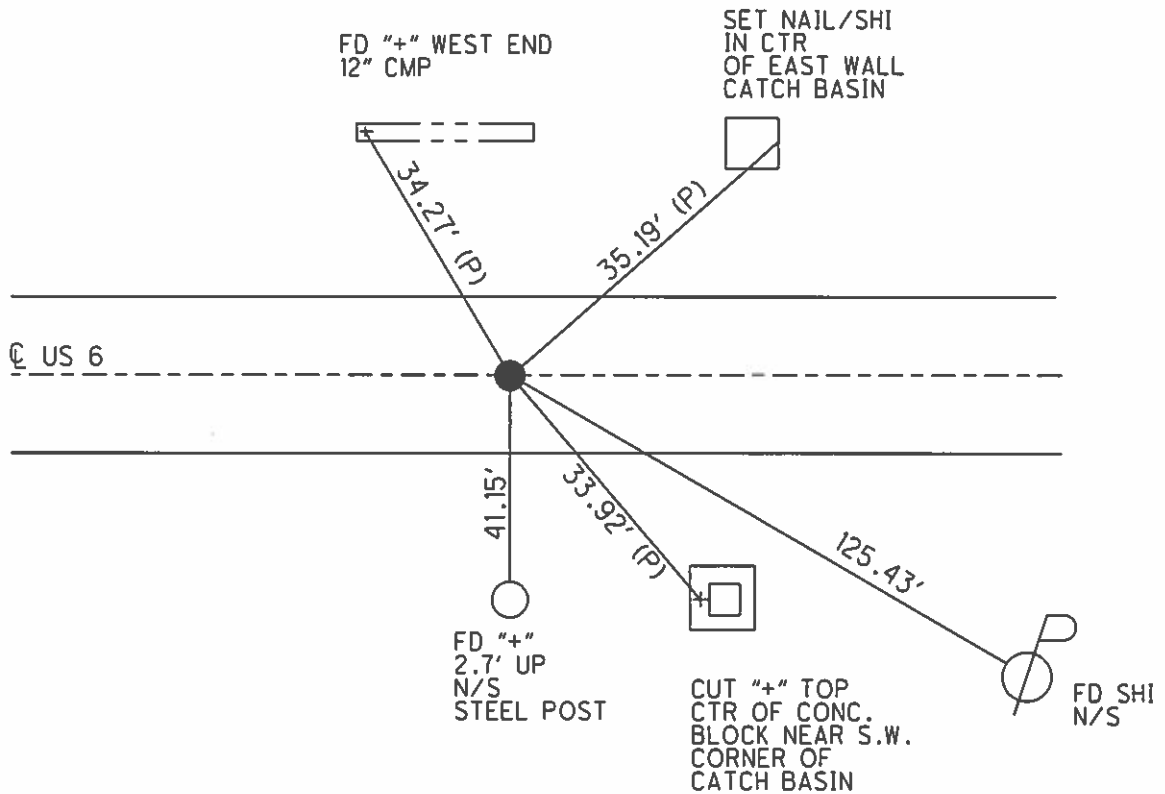

# O.D.O.T. DISTRICT 2 SURVEY OFFICE

PERSONNEL \_\_\_\_\_

REFERENCE NO. #29

SHEET 1 OF 10

NOTES LSEHRKE

H.C. RIFFLE

DATE 7-19-94

ROUTE U.S. 6

R.C. BARBOUR

WEATHER FAIR

COUNTY WOOD

TEMP. 75°

TOWNSHIP FREEDOM

SECTION 28

T 5 N R 12 E

TYPE MONUMENT Sm R.R. Spike

Set PK/WASHER  
10-3-94

ON SURFACE - ~~BELOW~~ Yes

LEFT - C PAV'T. - RIGHT ON

123 TO L+ EDGE PAVEMENT

S.L.M. 1121+87

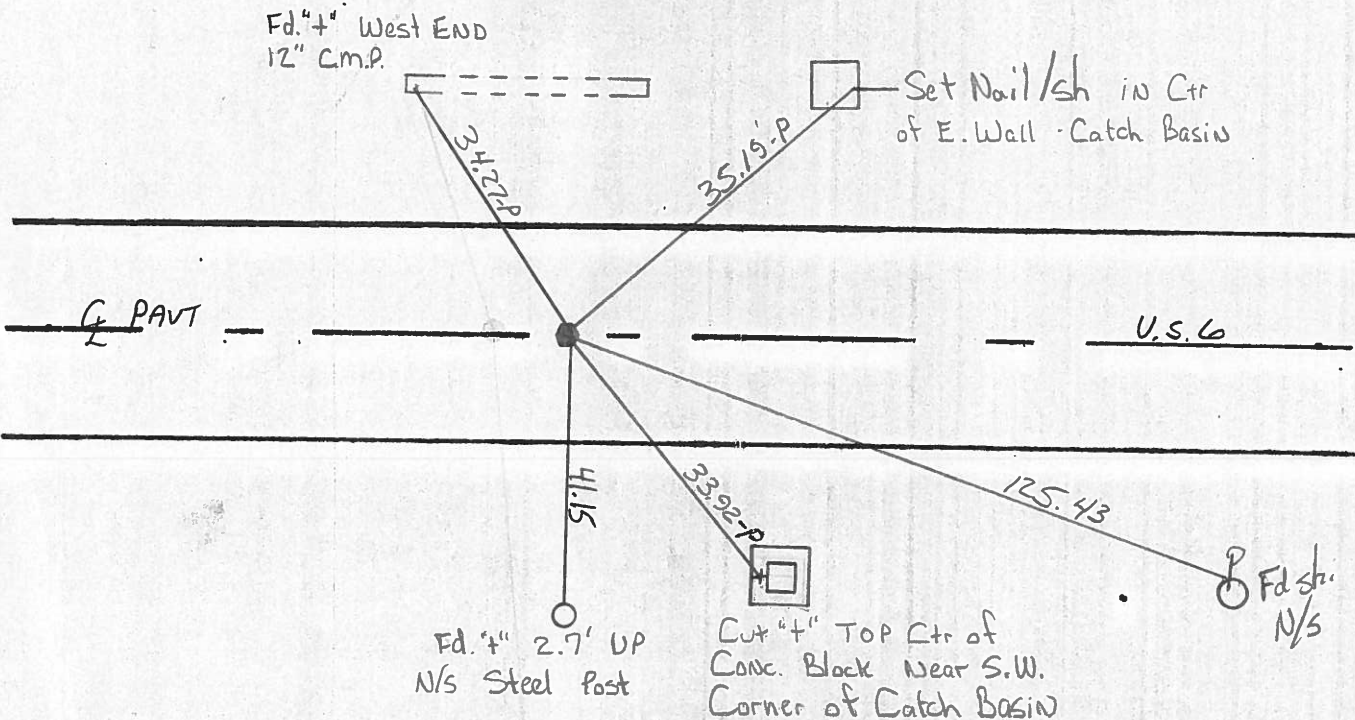
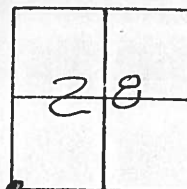

County Wood S.R. 456

Date 3-20-85

Township FREEDOM

Weather CLEAR

Section 28

Temp. 40°

T5N, R2E

Personnel H.P.P. man

LOEHRLER H.C.

BARWISSEL R.C.

# 29

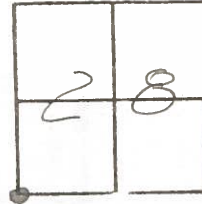

Fd small R.R. SPK @ surface  
 0.7' Lt. of & Pawt  
 10.5' TO Lt. EP.

SLM = 1122 + 13

Set small R.R. SPK  
 8-30-85 SWH

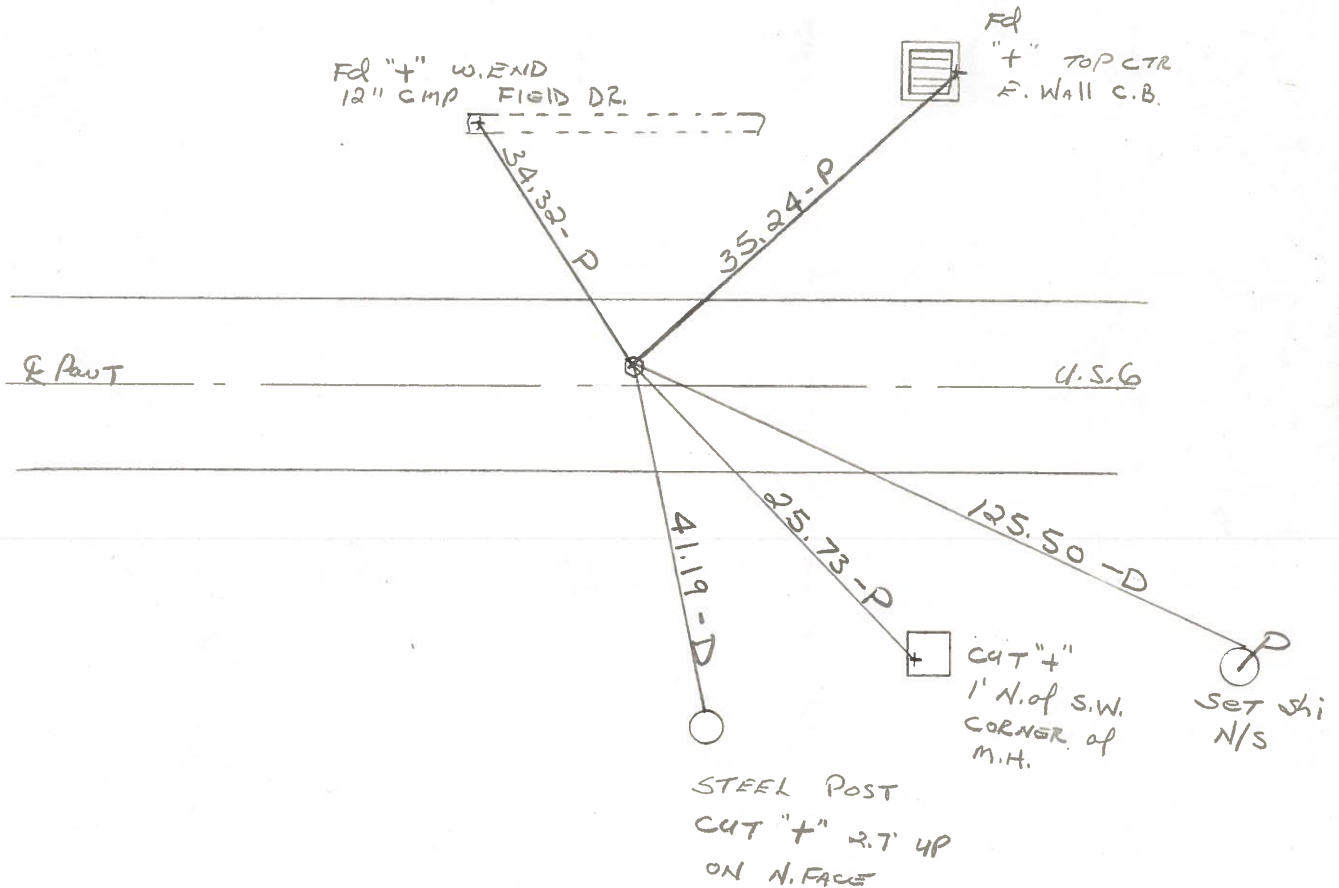

Q.D.O.T. DISTRICT 2 SURVEY OFFICE

Sht. 29 of

County WOOD U.S. 6

Date 5-25-72

Township FREEDOM

Weather CLEAR

Section 28

Temp. 78°

T5N, R12E

Personnel BURNSIDE

SMITH

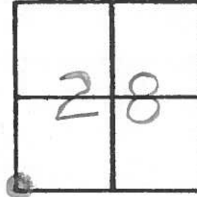

#29

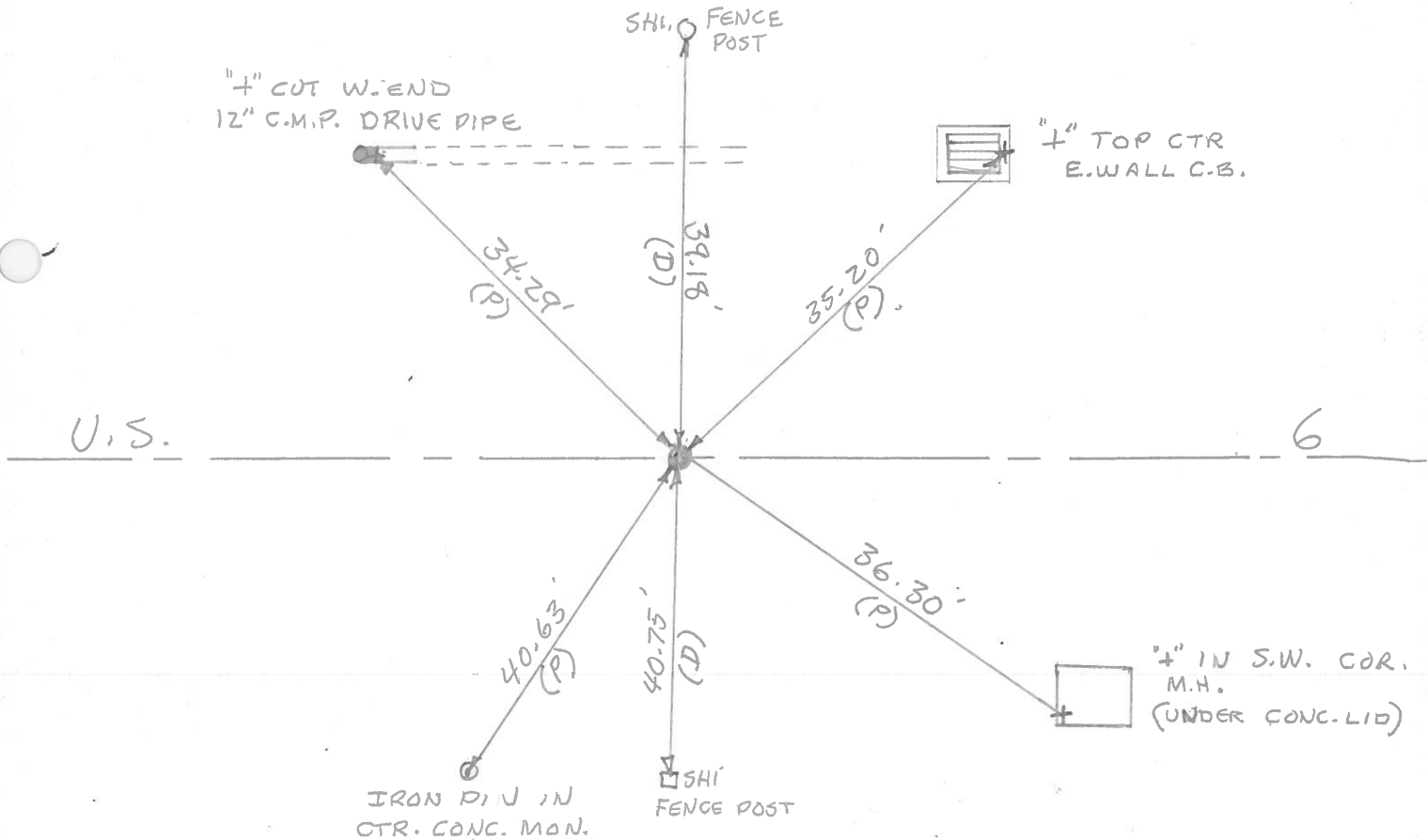

PERSONNEL	TITLE	PERSONNEL	TITLE
BURNSIDE			
SMITH			

COUNTY Wood DATE 5-25-72  
 S. R. U.S. 6 WEATHER CLEAR  
 SEC. \_\_\_\_\_ TEMP. +78°

DESCRIPTION \_\_\_\_\_ LEFT \_\_\_\_\_ CENTER LINE \_\_\_\_\_ RIGHT \_\_\_\_\_ JOB NO. \_\_\_\_\_

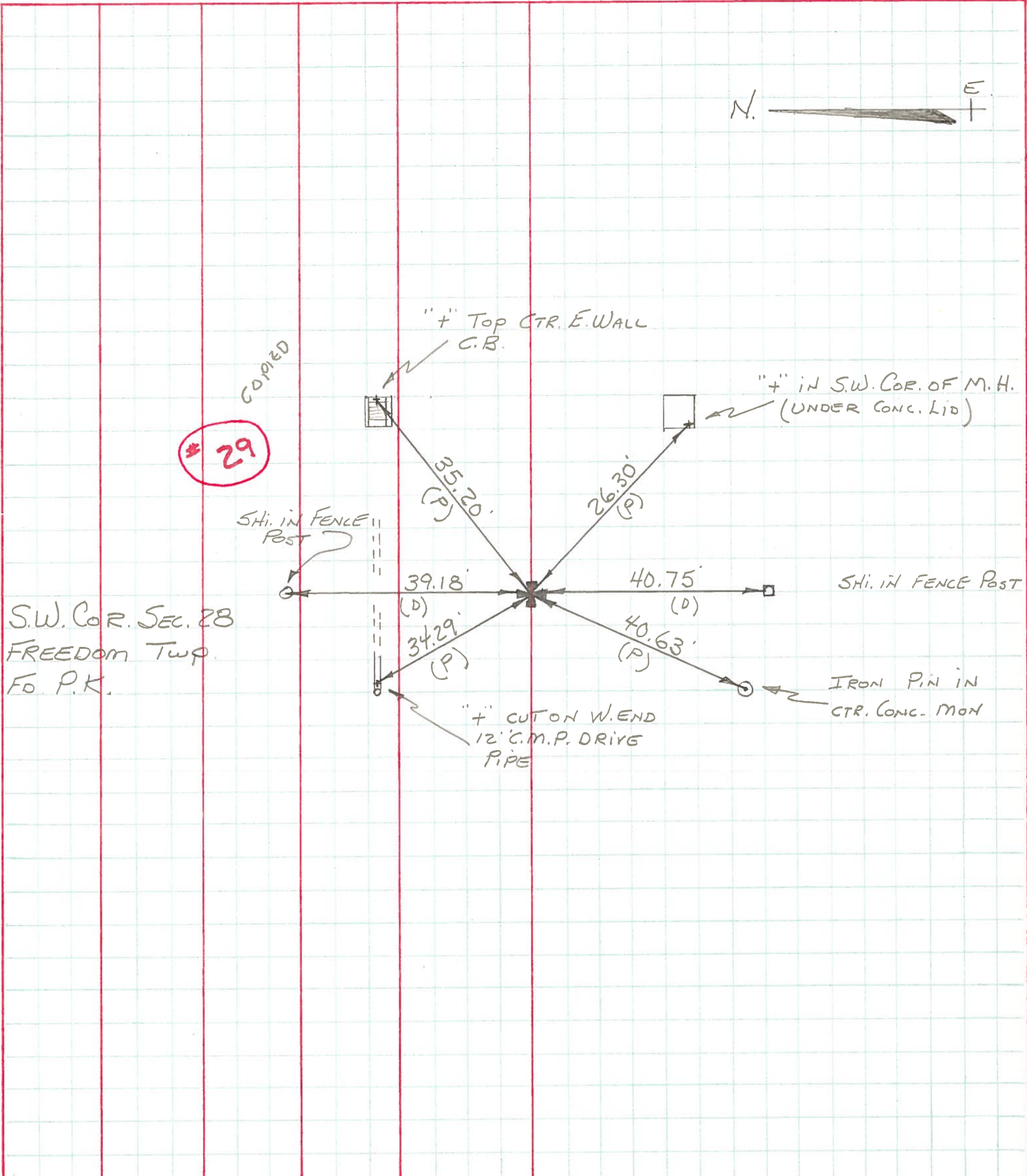

PERSONNEL TITLE PERSONNEL TITLE COUNTY Wood DATE May 15, 1968  
Morrison \_\_\_\_\_ Bowers \_\_\_\_\_ S. R. 45#6 WEATHER Pt. Cloudy  
Holcombe \_\_\_\_\_ Kern \_\_\_\_\_ SEC. \_\_\_\_\_ TEMP. 70°  
 DESCRIPTION Ties to Control Points. JOB NO. \_\_\_\_\_

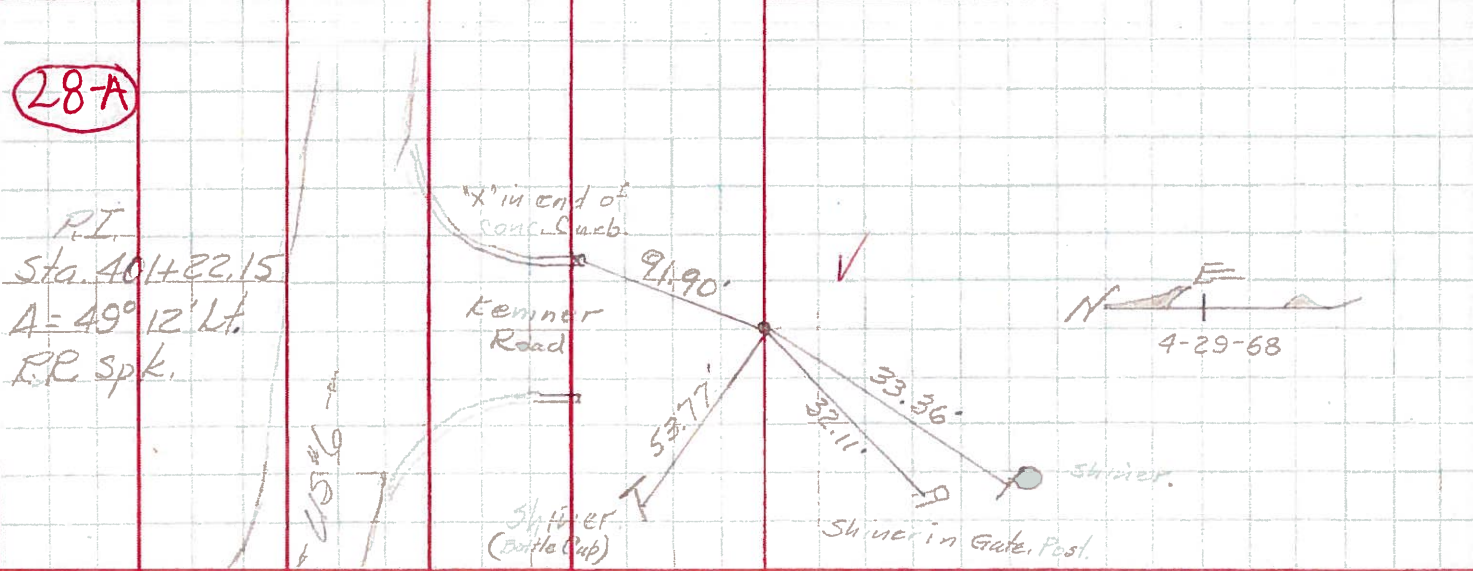
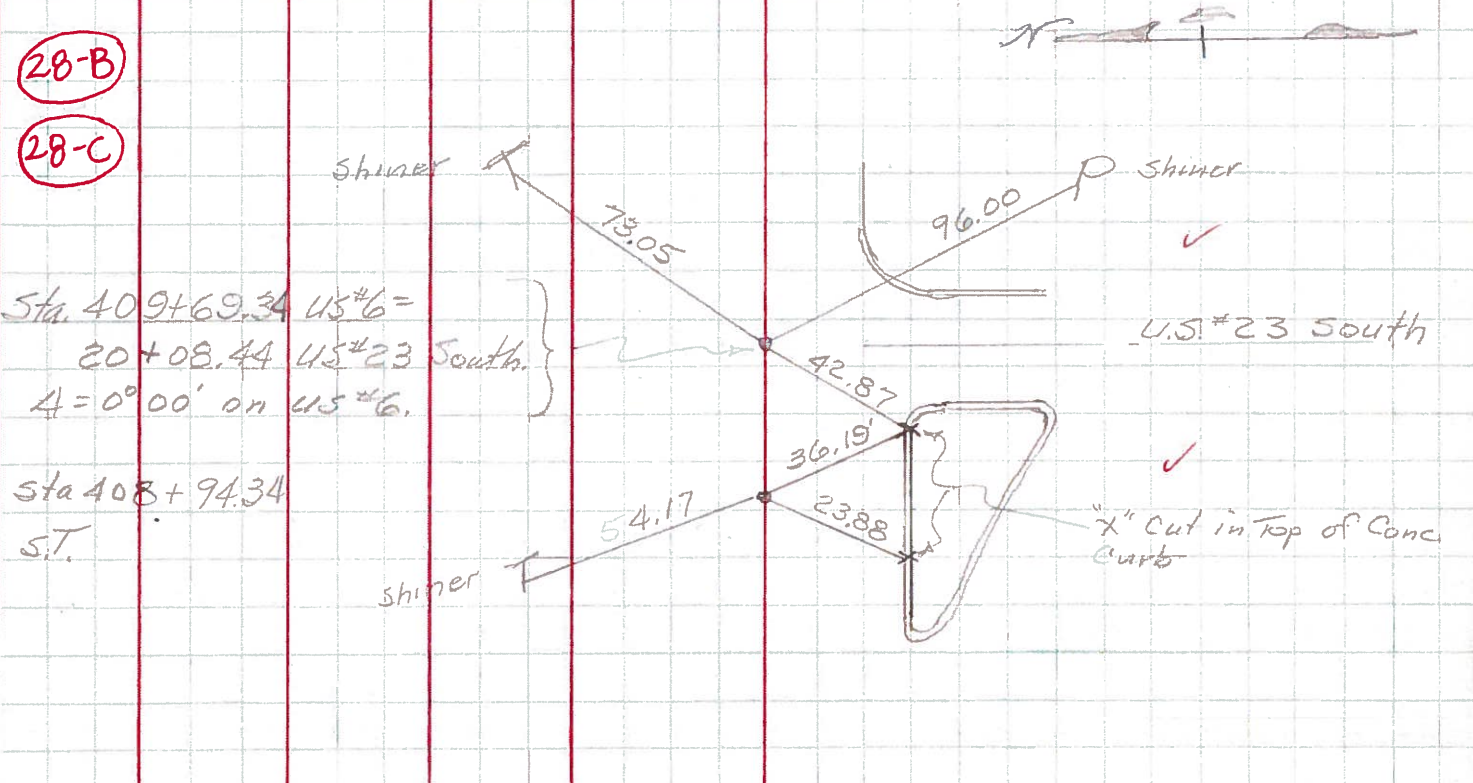
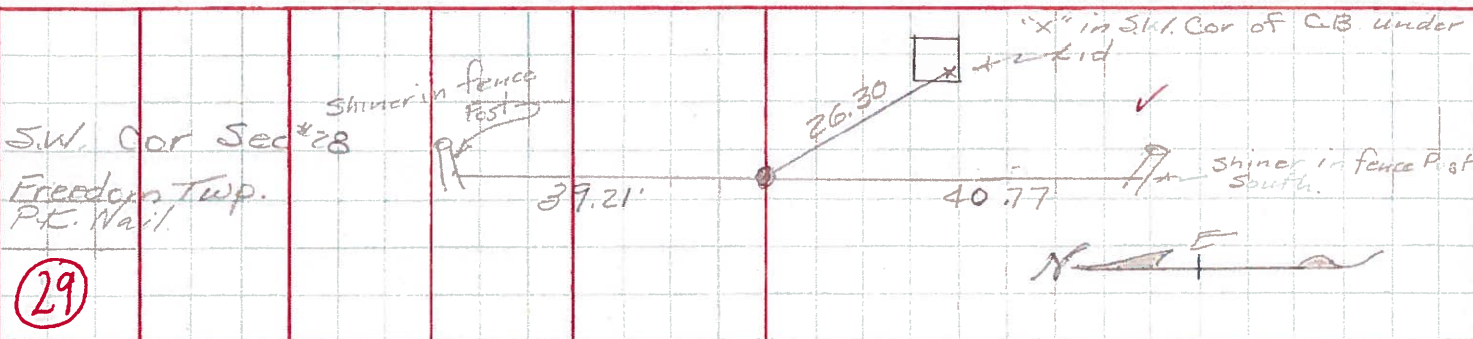

PERSONNEL TITLE PERSONNEL TITLE

COUNTY Wood DATE OK 3-1-55

S.R. U.S.#6 WEATHER OK 12-30-57

SEC. TEMP.

DESCRIPTION LEFT CENTER LINE RIGHT JOB NO.

Sta. 423+82.15 E.E. Spike	Shiner in Fence Post South 40.77 Shiner in Fence Post North, 39.21	✓ X in SW Cor CB. SSE under lid. Shiner in T.P. A.E. Shiner in P.P. S. Shiner in P.P. SW	26.30 52.14' 20.89' 102.0'
#50-A			
Sta. 437+06 P.K. nail OK 12-30-57		X on C.B. N.E. Shiner in P.P. S.E. Iron stake on fence line SE. X on W. Wall C.B. S.E.	34.19' 147.35' 50.45' 33.14'
#51			
Sta. 437+06 Boat spk. over mon. S.W. Cor. sec. 28 OK 12-30-57 (29)	CK 5-460 4-30-68	N.E. Cor. Conic. C.B. S.E. Shiner in T.P. N. " " Cor. post N. " " " " S. Iron sign stake SE.	23.72' 23.84' 39.25' 40.94 41.00' 50.45' .42
#51-A			
Sta. 457+38.63. E.E. Spk. P.I. OK 12-30-57 (29-A)	4-23-68	✓ Shiner in P.P. S.E. ✓ N.W. Cor. house Fdn. S. Hackberry Tree S.W. ✓ Shiner in T. Pole N.W.	75.66 <del>77.88'</del> 91.51' 96.70' 97.70' 50.02'
#52			
Sta. 463+60.82 Cor. Stone (Did not find)		Spike in P.P. S. Shiner in 5' Apple S.W.	33.62' 52.98'
#53			