

Stamped July 10, 2017

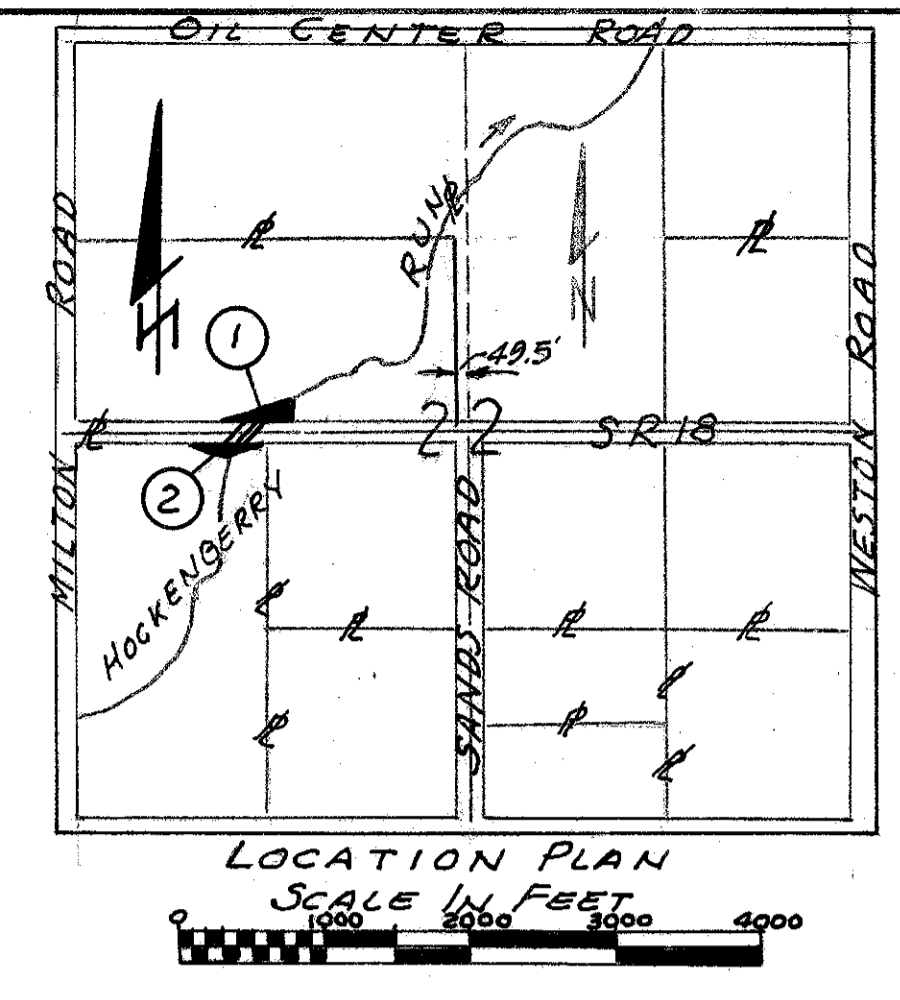
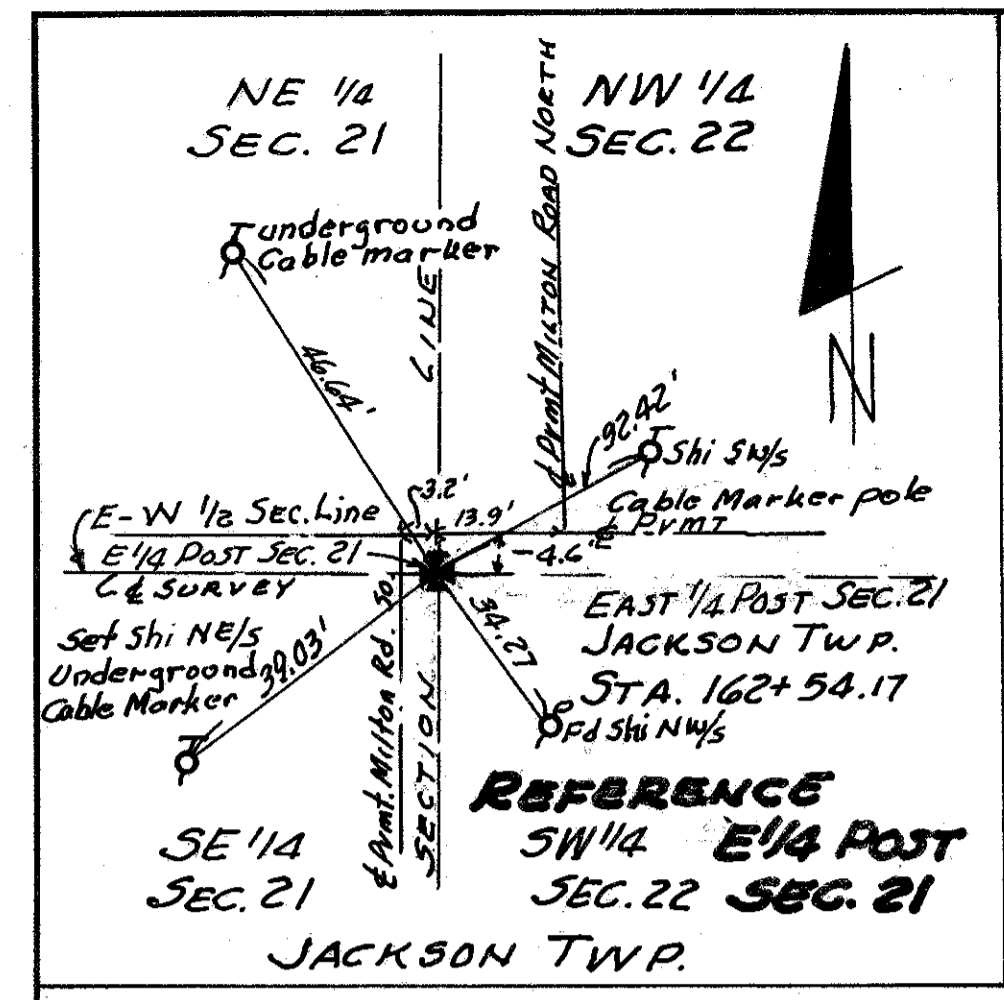

NW 1/4 SEC. 22, T3N, R9E JACKSON TWP

PHWA REGION	STATE	PROJECT
5	OHIO	

Woo-18-03.30  
Job No. 027210  
R/W 1/1  
Woo-18-03.30

①  
**CLARENCE FERRELL**  
77.24 AC.  
VOL 571, PAGE 585  
426 428  
533 147

174+36.00 & Constr.  
174+60 65'  
CONT. 2013 Sq. Ft.  
0.046 Ac.

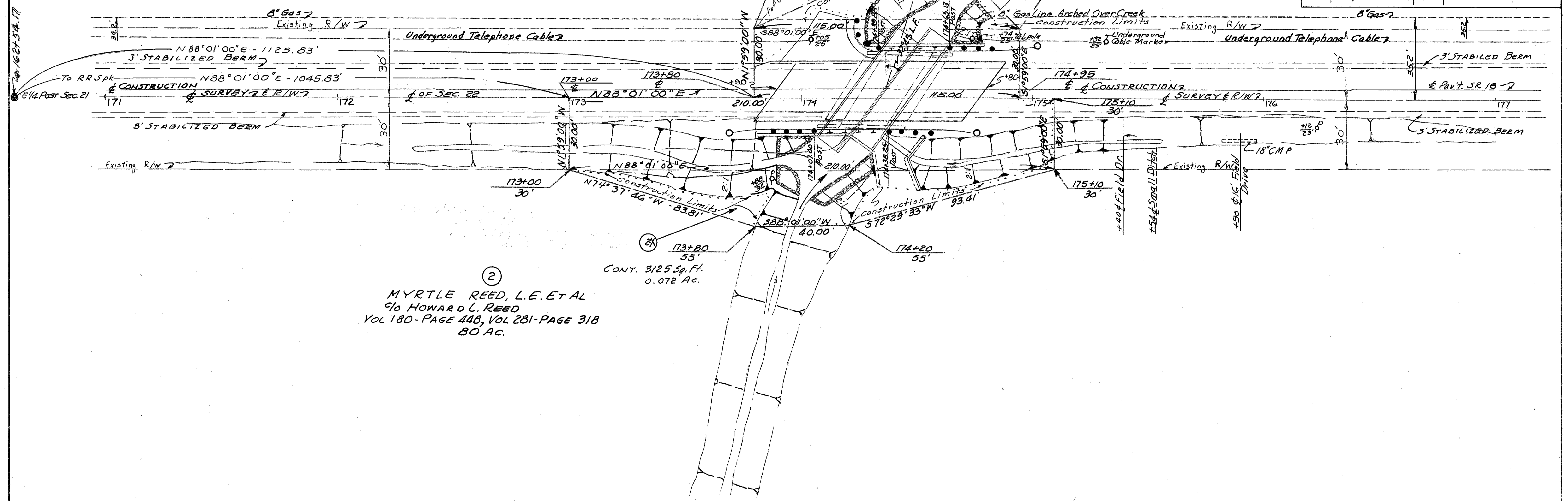
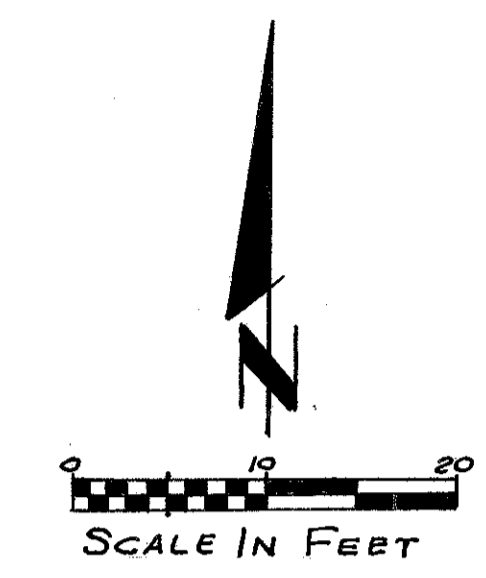
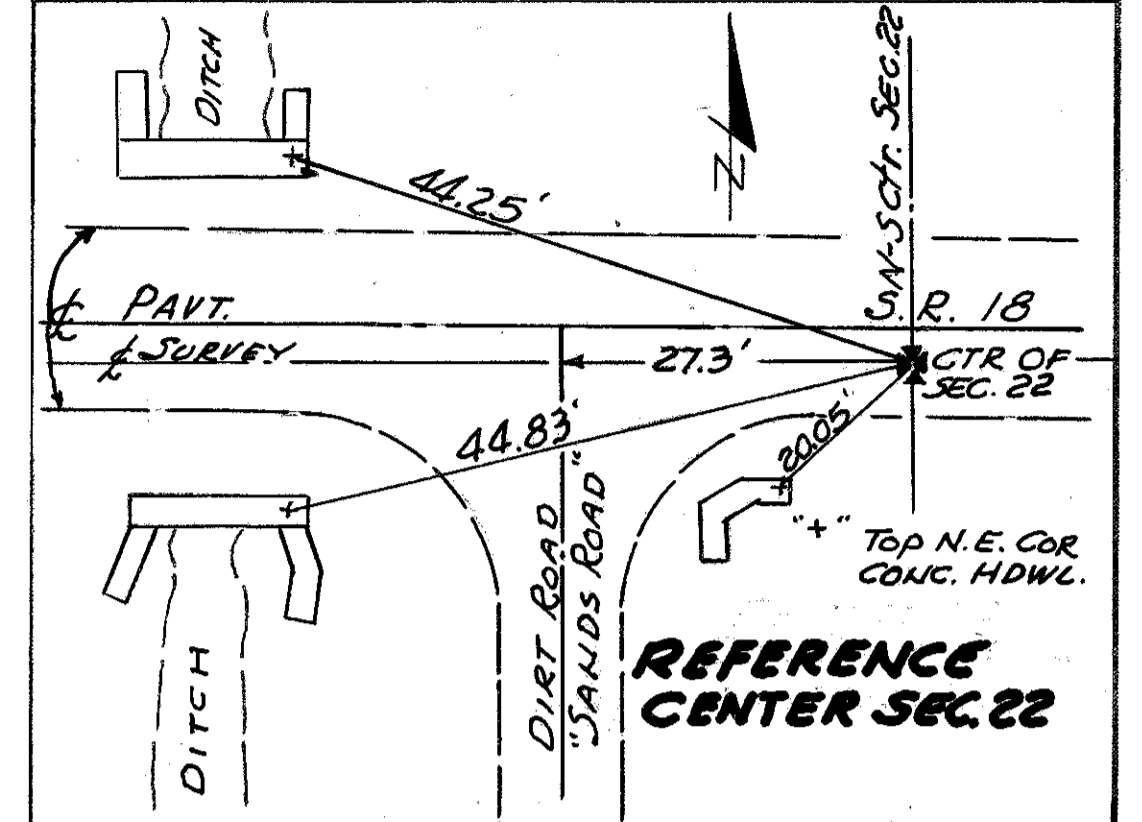

②  
**MYRTLE REED, L.E. ET AL**  
c/o HOWARD L. REED  
VOL 180 - PAGE 448, VOL 231 - PAGE 318  
80 AC.

173+80 55'  
CONT. 3125 Sq. Ft.  
0.072 Ac.

R/W SUMMARY

PARCEL NO	OWNER	DEED RECORD		DEED AREA ACRES	TOTAL PRO ACRES	TOTAL TAKE ACRES	PRO IN TAKE ACRES	NET TAKE ACRES	RESIDUE ACRES	REMARKS
		VOLUME	PAGE							
1X	CLARENCE FERRELL	336	428	0.23	COUNTY 0.99 STATE 1.78	0.125	0.079	0.046	76.784	
		571	585	0.63						
2X	MYRTLE REED, L.E. ET AL c/o HOWARD L. REED	180	448	80.00	COUNTY 1.80 STATE 0.91	0.216	0.145	0.072	77.218	
		281	318	78.50						

SW 1/4 SEC. 22, T3N, R9E, JACKSON TWP.

DATE	PARCEL	REMARKS

R8018 # 2 D-27

SW 1/4, SEC. 22, T4N, R10E, LIBERTY TWP.

FHWA REGION	STATE	PROJECT
5	OHIO	

13

W00-281-09.37  
Job No. 02660(0)

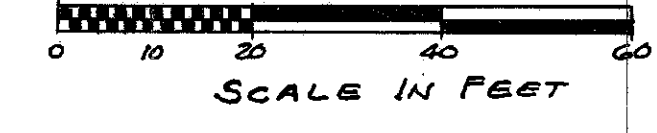
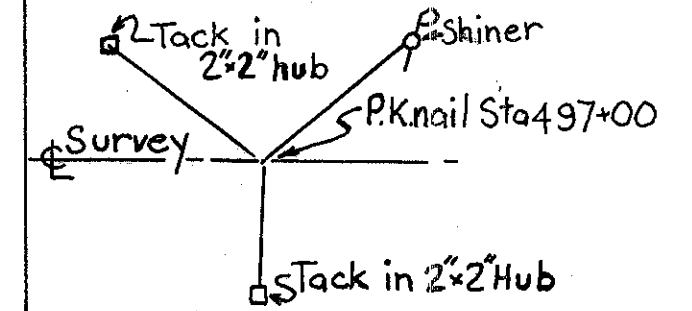
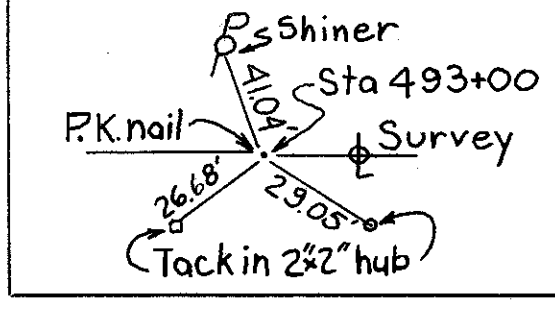

1  
CLARA B. MCCONNELL  
100 AC.  
241-62

THOMAS A. BATESON  
49.13 AC.  
539-780

MIKE BATESON  
29 AC.  
539-784

1-7 CONT. 0.028 AC.  
1227 Sq. Ft.

BRS-389()  
Begin Project  
Sta. 493+70  
SLM=9.35

Begin Work  
Sta. 493+50

Bridge limits  
Sta. 494+70.28

Bridge limits  
Sta. 495+57.92

END APPROACH SLAB  
Sta. 495+82.92

BRS-389()  
End Work Project  
Sta. 496+61  
SLM=9.41

ROBERT E. HERRINGSHAW  
60 AC.  
460-249

2  
ELINOR J. MARTIN, AKA MRS ELEANOR MARTIN  
100 AC.  
579-582

2-7 CONT. 0.021 AC.  
300 Sq. Ft.

R/W SUMMARY

PARCEL NO	OWNER	DEED RECORD		DEED AREA ACRES	TOTAL PRO ACRES	TOTAL TAKE ACRES	PRO IN TAKE ACRES	NET TAKE ACRES	RESIDUE ACRES	REMARKS
		VOLUME	PAGE							
1	CLARA B. MCCONNELL	241	62	100				0.028 Ac.		To Shape Slope at end of Bridge Abutment
2	ELINOR J. MARTIN, AKA MRS ELEANOR MARTIN	579	582	100				0.021 Ac.		To Shape Slope at end of Bridge Abutment

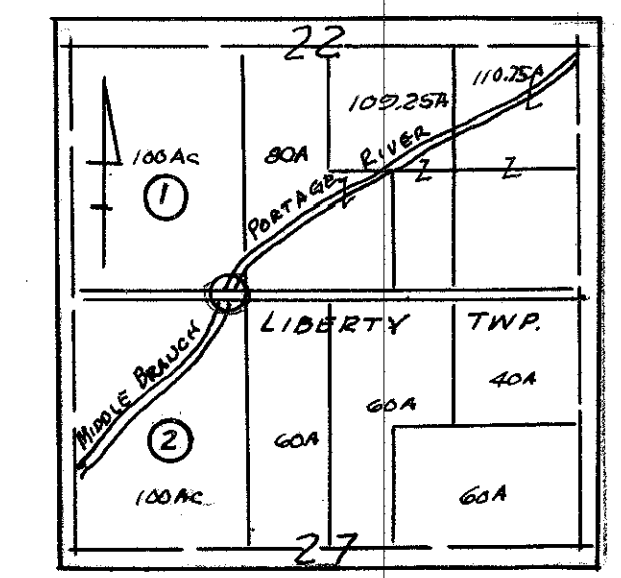

LOCATION MAP  
SCALE IN FEET

DATE	PAR.	REMARKS
10-27-82		Complete

NW 1/4, SEC. 27, T4N, R10E LIBERTY TWP.

W00-281-09.37

South 1/4 Post Sec. 22  
506+07.99  
N 1/4 Post SEC. 27

D-2-1