

UTILITIES

Ohio Power Company
301-315 Cleveland Ave. S.W.
Canton, Ohio 44701

General Telephone Co. of Ohio
300 W. Gypsy Lane Road
Bowling Green, Ohio 43402

WILLIAMS ADDITION
VOL. II, PAGE #
LOT 1820

VILLAGE OF NORTH BALTIMORE
SEC. 35 T.3N., R.10E.

CONSTR. CURVE DATA
P.I. = 673+45.29
Δ = 7°07'00"
D = 1°00'00"
R = 5729.58'
T = 356.29'
L = 711.67'
E = 11.07'
P.C. = 669+189.00
P.T. = 677+00.67

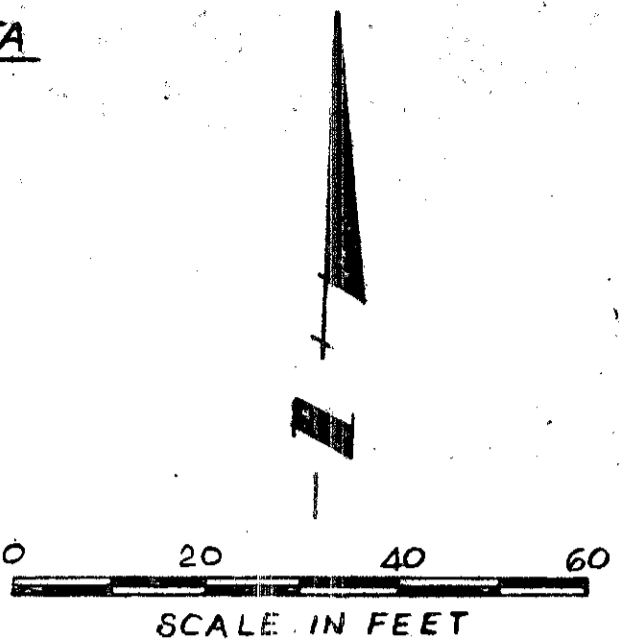

REGION	STATE	PROJECT
5	OHIO	029210

WOO-18-12.74
WOOD COUNTY
RIGHT-OF-WAY PLAN

TOTAL NUMBER OF
4 OWNERSHIPS
0 TOTAL TAKES
0 OWNERSHIPS WITH STRUCTURES INVOLVED
0 OWNERSHIPS WITH "P" ITEMS

PAR. NO.	OWNER	RECORDED		DEED AREA ACRES	TOTAL P.R.O. ACRES	GROSS TAKE ACRES	P.R.O. IN TAKE ACRES	NET TAKE		NET RESIDUE ACRES	TYPE FUND	REMARKS	AS ACQUIRED	
		VOLUME	PAGE					LAND ACRES	BLDG. SQ. FT.				Vol	Page
1-X	ROBERT D. REESE (REMAINDER)	523	10	26.005				0.063	2734	No			613	688
1-T	AUDREY E. REESE (L.E.)	523	8					0.014	573	No				
2-X	VILLAGE OF NORTH BALTIMORE	237	29	10.33	0.513			0.043	1894	No			614	546
3-X	BERNADINE WILLIAMS AKA. BERNADINE M. WILLIAMS	509 422	180 640	0.81	0.212			0.064	2771	No			613	529
4-X	BRIAR HILL COUNTRY CLUB, INC.	457	602	49.11	1.706			0.052	2275	No			613	888

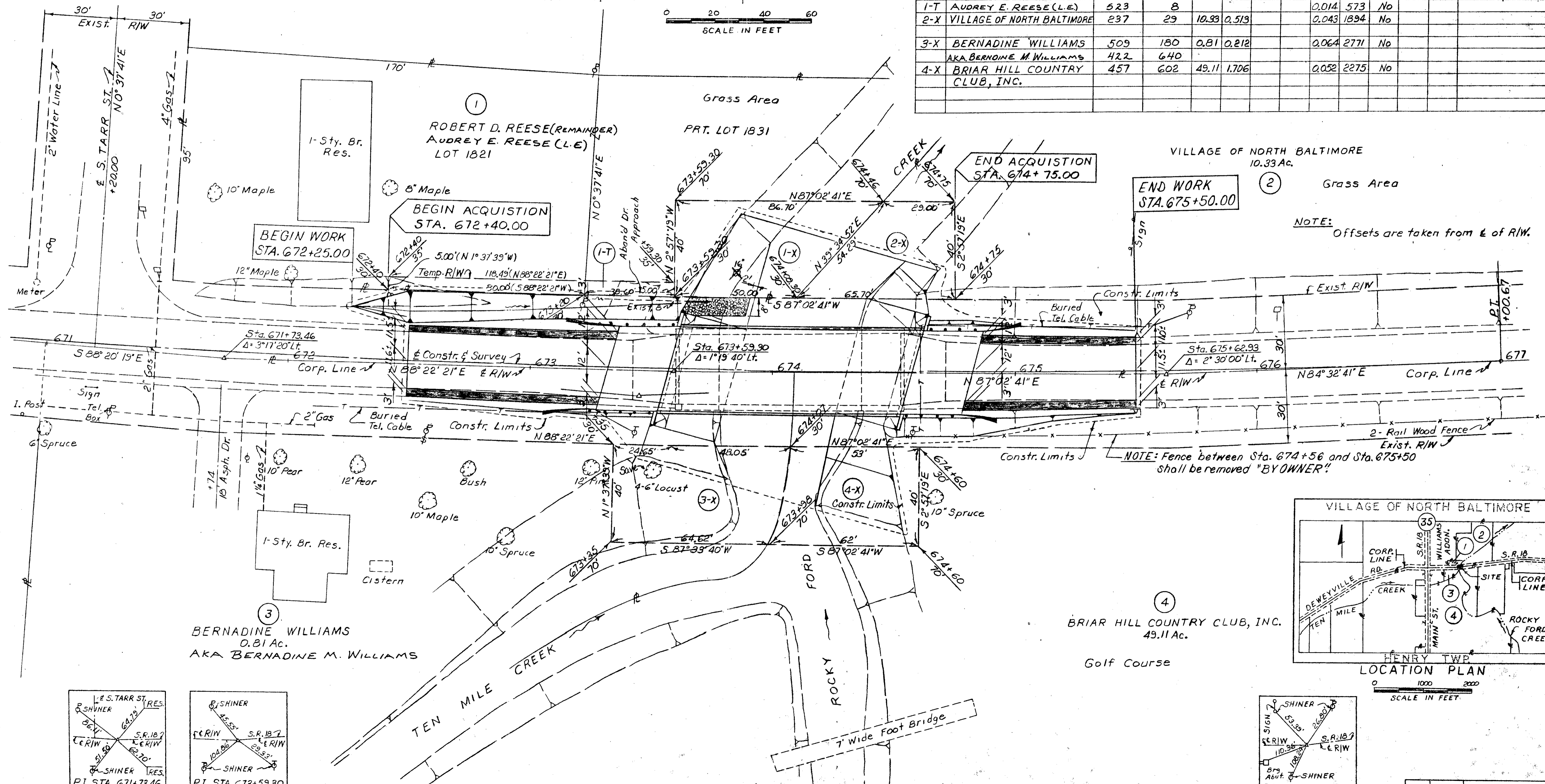

VILLAGE OF NORTH BALTIMORE
10.33 Ac.
Grass Area
NOTE: Offsets are taken from E of R/W.

NOTE: Fence between Sta. 674+56 and Sta. 675+50 shall be removed "BY OWNER"

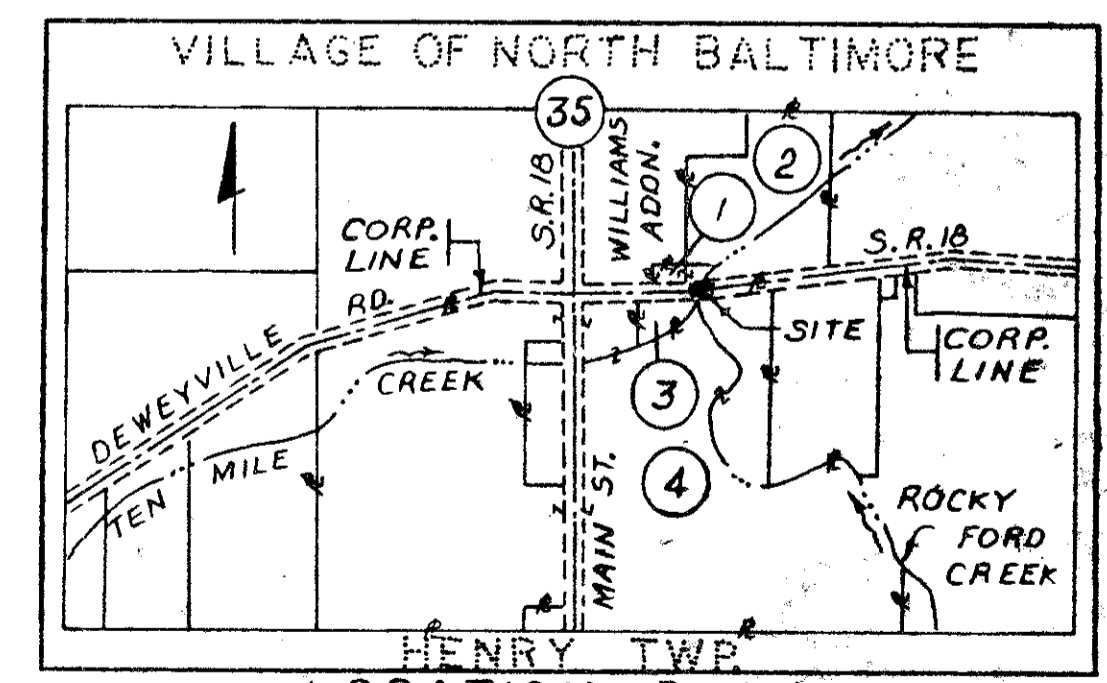

VILLAGE OF NORTH BALTIMORE
LOCATION PLAN
SCALE IN FEET

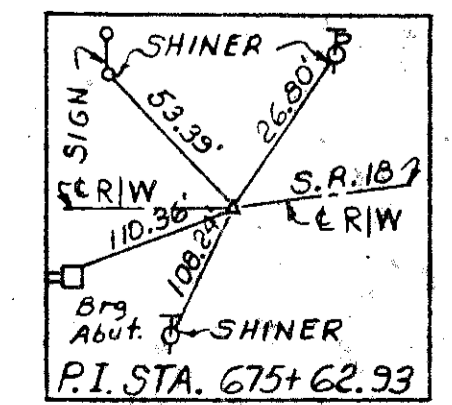
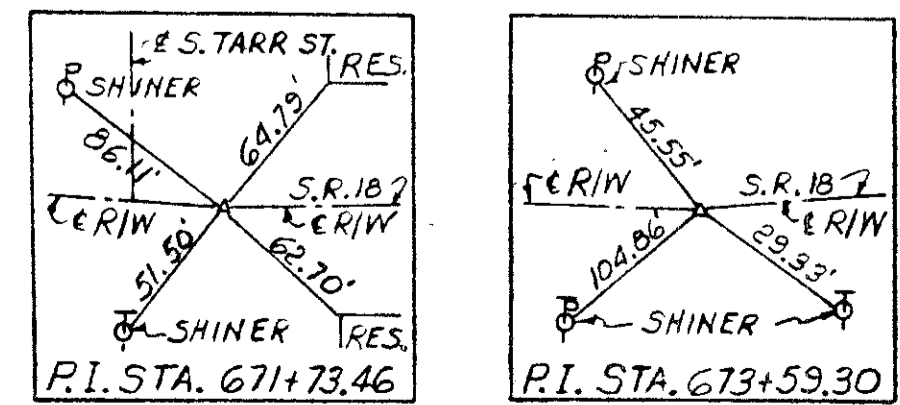

REV.	DATE	DESCRIPTION
2	7-22-96	Par 3 Add Name Change
1	7-22-96	Add Audrey E Reese (L.E.)/M

R 808 7 D-101

26-18

D-101