

PID NO. 77513
 DATE DESIGNER CAL
 DATE REVIEWER AJM

PROPERTY MAP

WOO-199-22.22
 2/4

CONVENTIONAL SIGNS

- County Line _____
- Township Line _____
- Section Line _____
- Corporation Line _____ or _____
- Fence Line (existing) _____ (proposed) _____
- Center Line _____
- Trees, Stumps (to be removed) _____
- Utility Poles: Telephone ϕ , Power ϕ , Light ϕ
- Right of Way (only) _____ R/W _____
- Standard Highway Ease. _____ SH _____
- Temp. Right of Way _____ TMP _____
- Exist. Right of Way _____ Ex R/W _____
- Exist. Stand. High. Ease. _____ Ex SH _____
- Exist. Channel Ease. _____ Ex CH _____
- Exist. Utility Ease. _____ Ex U _____
- Property Line _____ (in existing fence) _____
- Railroad _____ or _____
- Guardrail (existing) _____ (proposed) _____
- Construction Limits _____

WOO-199-22.22
 T-6-N R-II-E
 SECTION 26
 WEBSTER TOWNSHIP

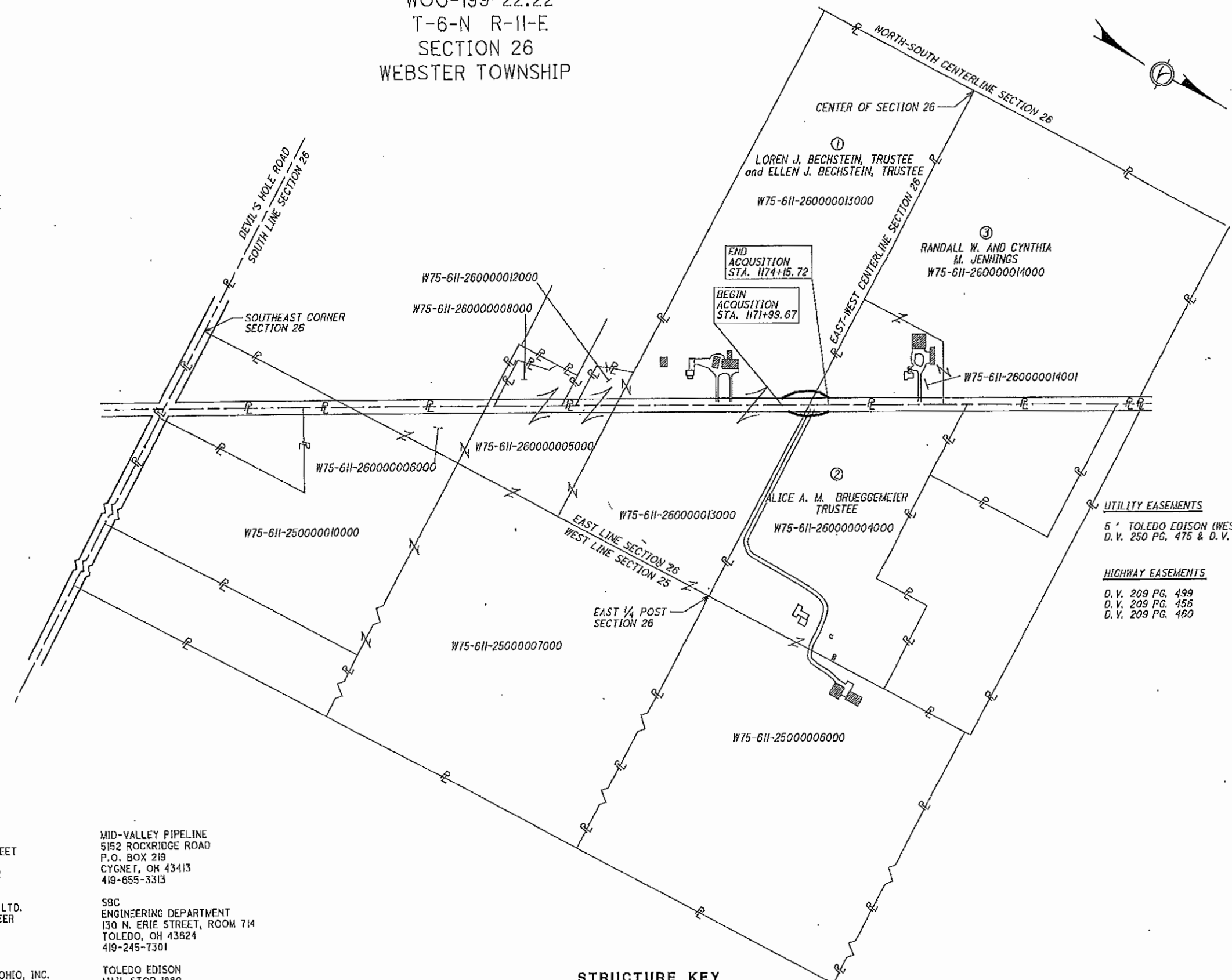

UTILITY EASEMENTS
 5' TOLEDO EDISON (WEST SIDE)
 D.V. 250 PG. 475 & D.V. 282 PG. 29

HIGHWAY EASEMENTS
 D.V. 209 PG. 499
 D.V. 209 PG. 456
 D.V. 209 PG. 460

UTILITY OWNERS

- | | | |
|--|--|---|
| <p>CITY OF BOWLING GREEN
 DIRECTOR OF PUBLIC WORKS
 304 N. CHURCH STREET
 BOWLING GREEN, OH 43402
 419-354-6227</p> <p>CITY OF TOLEDO
 WATER DISTRIBUTION DEPARTMENT
 401 S. ERIE STREET
 TOLEDO, OH 43602
 419-536-2506</p> <p>NORTHWESTERN WATER & SEWER DISTRICT
 DISTRICT ENGINEER
 12560 MIDDLETON PIKE
 BOWLING GREEN, OH 43402
 419-354-9090</p> <p>AT&T
 5980-1 WILCOX PLACE
 DUBLIN, OH 43016
 630-552-4677</p> | <p>ADELPHIA
 310 JEFFERSON STREET
 P.O. BOX 405
 DEFIANCE, OH 43512
 419-784-1992</p> <p>BUCKEYE PIPELINE, LTD.
 RELOCATION ENGINEER
 P.O. BOX 368
 EMMAUS, PA 18049
 484-232-4000</p> <p>COLUMBIA GAS OF OHIO, INC.
 ENGINEERING DEPARTMENT
 333 S. ERIE STREET
 TOLEDO, OH 43602
 419-252-8110</p> <p>COLUMBIA GAS TRANSMISSION
 589 N. STATE ROAD
 MEDINA, OH 44256
 330-721-4177</p> | <p>MID-VALLEY PIPELINE
 5152 ROCKRIDGE ROAD
 P.O. BOX 219
 CYGNET, OH 43413
 419-655-3313</p> <p>SBC
 ENGINEERING DEPARTMENT
 130 N. ERIE STREET, ROOM 714
 TOLEDO, OH 43624
 419-245-7301</p> <p>TOLEDO EDISON
 MAIL STOP 1880
 300 MADISON AVENUE
 TOLEDO, OH 43652
 419-249-5218</p> <p>WITEL COMMUNICATIONS LLC
 ONE TECHNOLOGY CENTER
 100 CINCINNATI
 TULSA, OK 74103
 918-547-9919</p> |
|--|--|---|

STRUCTURE KEY

- RESIDENTIAL
- COMMERCIAL
- OUT-BUILDING

C.A.L.	10/17/05	Par. 1 Owner's Name Change
REV. BY	DATE	DESCRIPTION
DATE COMPLETED	08-04-05	

I:\projects\wood\Woo-199-22.22.RW\Final.dgn 17-OCT-2005 8:25AM clobhrke

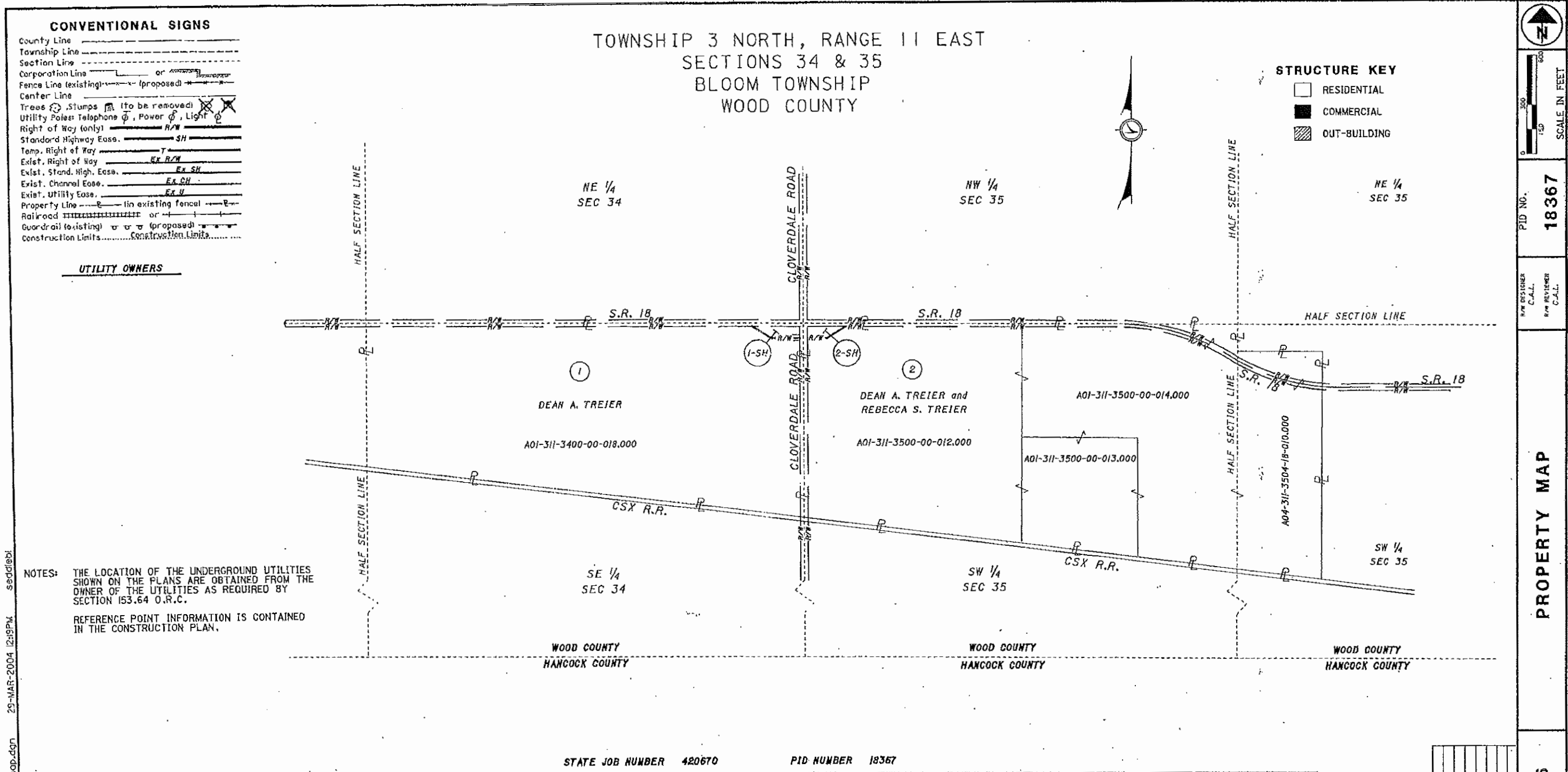

SUMMARY OF ADDITIONAL RIGHT OF WAY											GRANTEE:							
NET RESIDUE = RECORD AREA - TOTAL PRO - NET TAKE											ALL AREAS IN ACRES		ALL RIGHT OF WAY ACQUIRED IN THE NAME OF THE STATE OF OHIO UNLESS OTHERWISE SHOWN.					
PARCEL NO.	OWNER	SHEET NO.	OWNERS RECORD		AUDITOR'S PARCEL	RECORD AREA	TOTAL P.R.O.	GROSS TAKE	P.R.O. IN TAKE	NET TAKE	STRUC-TURE	NET RESIDUE		TYPE FUND	REMARKS AND PERSONALTY	AS ACQUIRED		
			BOOK	PAGE								LEFT	RIGHT			BOOK	PAGE	
1-SH	DEAN A. TREIER	2	DR 2382	1098	A01-311-3400-00-018.000	62.8	2.98	0.191	0.097	0.094			59.726			2451	0121	
2-SH	DEAN A. TREIER and REBECCA S. TREIER	2	657	59	A01-311-3500-00-012.000	38.25	1.71	0.162	0.086	0.076						2451	0125	
			657	59	A01-311-3500-00-013.000	10	0.00											
			521	691	A01-311-3500-00-014.000	31.3	1.20											
			526	585	A04-311-3504-18-010.000	17	0.73											
TOTAL						96.55	3.64	0.162	0.086	0.076			92.834	TOTAL RESIDUE				

PROPERTY MAP REVISION BLOCK

REV. BY	DATE	DESCRIPTION

DATE COMPLETED: MARCH 29, 2004

WOO-18-18.26

1/2

I:\projects\wood-18-18.26 R-11\wood1826\propmap.dgn 29-MAR-2004 12:39PM seddiebi

PID NO. **18367**
 DESIGNER C.A.L. REVIEWER C.A.L.
PROPERTY MAP
WOO-18-18.26

TOTAL NUMBER OF:

- 3 OWNERSHIPS 0 OWNERSHIPS WITH STRUCTURES INVOLVED
- 4 PARCELS 0 OWNERSHIPS WITH "P" ITEMS
- 0 TOTAL TAKES

NET RESIDUE = RECORD AREA - TOTAL PRO - NET TAKE

ALL AREAS IN ACRES

* DENOTES CALCULATED AREA

GRANTEE:

ALL RIGHT OF WAY ACQUIRED IN THE NAME OF THE STATE OF OHIO UNLESS OTHERWISE SHOWN.

PARCEL NO.	OWNER	SHEET NO.	OWNER'S RECORD		AUDITOR'S PARCEL	RECORD AREA	TOTAL P.R.O.*	GROSS TAKE	P.R.O. IN TAKE	NET TAKE	STRUC-TURE	NET RESIDUE*		TYPE FUND	REMARKS AND PERSONALTY	AS ACQUIRED	
			BOOK	PAGE								LEFT	RIGHT			BOOK	PAGE
1-SH	LOREN J. BECHSTEIN, Trustee of the	4	O.R. 2389	583	W75-611-260000013000	49.0	1.26	0.163	0.085	0.078	NO			STATE		2631	0156
1-SH1	Loren J. Bechstein Trust Dated 3-08-93 and ELLEN J. BECHSTEIN, Trustee of the Ellen J. Bechstein Trust Dated 3-08-93	4	D.V. 540	802				0.066	0.050	0.016	NO						
					TOTAL	49.0	1.26	0.229	0.135	0.094		34.589	13.057				
			O.R. 2389	578	W75-611-250000001000	54.990	0.65						54.340				
			O.R. 2389	583	W75-611-250000007000	80	0.00						80.000				
			O.R. 2389	578	W75-611-260000005000	4.000	0.40						3.600				
			O.R. 2389	578	W75-611-260000006000	1.500	0.36						1.140				
			O.R. 2389	576	W75-611-260000008000	1.540	0.15					1.390					
			O.R. 2389	576	W75-611-260000012000	0.680	0.12					0.560					
	GRAND TOTAL					191.710	2.94	0.229	0.135	0.094		36.539	152.137		TOTAL RESIDUE 188.676 Ac		
2-SH	ALICE A.M. BRUEGGEMEIER, TRUSTEE OF THE ALICE A.M. BRUGGEMEIR TRUST DATED 7/29/93	4	D.V. 679	796	W75-611-250000006000	80	0.00	0.000								2619	0096
	ALICE A.M. BRUEGGEMEIER, SUCCESSOR TRUSTEE OF THE WAYNE M. BRUGGEMEIR TRUST DATED 7/29/93		O.R. 2195	932	W75-611-260000004000	20.00	0.52	0.109	0.070	0.039	NO						
	GRAND TOTAL					100.00	0.52	0.109	0.070	0.039			99.441				
3-SH	RANDALL W. AND CYNTHIA M. JENNINGS	4	D.V. 771	577	W75-611-260000014000	35.70	0.59									2623	0732
			D.V. 771	577	W75-611-260000014001	5.03	0.43	0.103	0.064	0.039	NO						
			O.R. 2354	977		40.73	1.02	0.103	0.064	0.039		39.671		STATE			

FEDERAL PROJECT NO.

PID NO. 77513

STATE JOB NO.

BY DESIGNER C.A.L. BY REVIEWER A.J.M.

SUMMARY OF ADDITIONAL RIGHT OF WAY.

W00-199-22.22

3/4

C.A.L.	10-17-05	Par 1: Owner's Name Change
REV. BY	DATE	DESCRIPTION
DATE COMPLETED: 08/12/05		

MONUMENT LEGEND

- ☐ EXISTING R/W MONUMENT BOX
- ▣ PROPOSED R/W MONUMENT BOX
- EXISTING CONCRETE MONUMENT
- PROPOSED CONCRETE MONUMENT
- ⊙ RAILROAD SPIKE FOUND
- ⊙ RAILROAD SPIKE SET
- IRON PIN FOUND
- IRON PIN FOUND W/ ID CAP
- IRON PIN SET W/ ID CAP
- IRON PIPE FOUND
- IRON PIPE SET
- P.K. NAIL FOUND
- P.K. NAIL SET

SECTIONS 34 & 35
TOWNSHIP 3 NORTH, RANGE 11 EAST
BLOOM TOWNSHIP
WOOD COUNTY

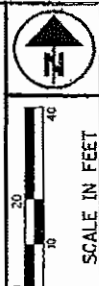

PTD NO. 18367

R/W DISTANCE C.A.L.
P/W DISTANCE C.A.L.

RIGHT OF WAY PLAN
STA 963+00 TO STA 967+00

W00-18-18.26

2 / 2

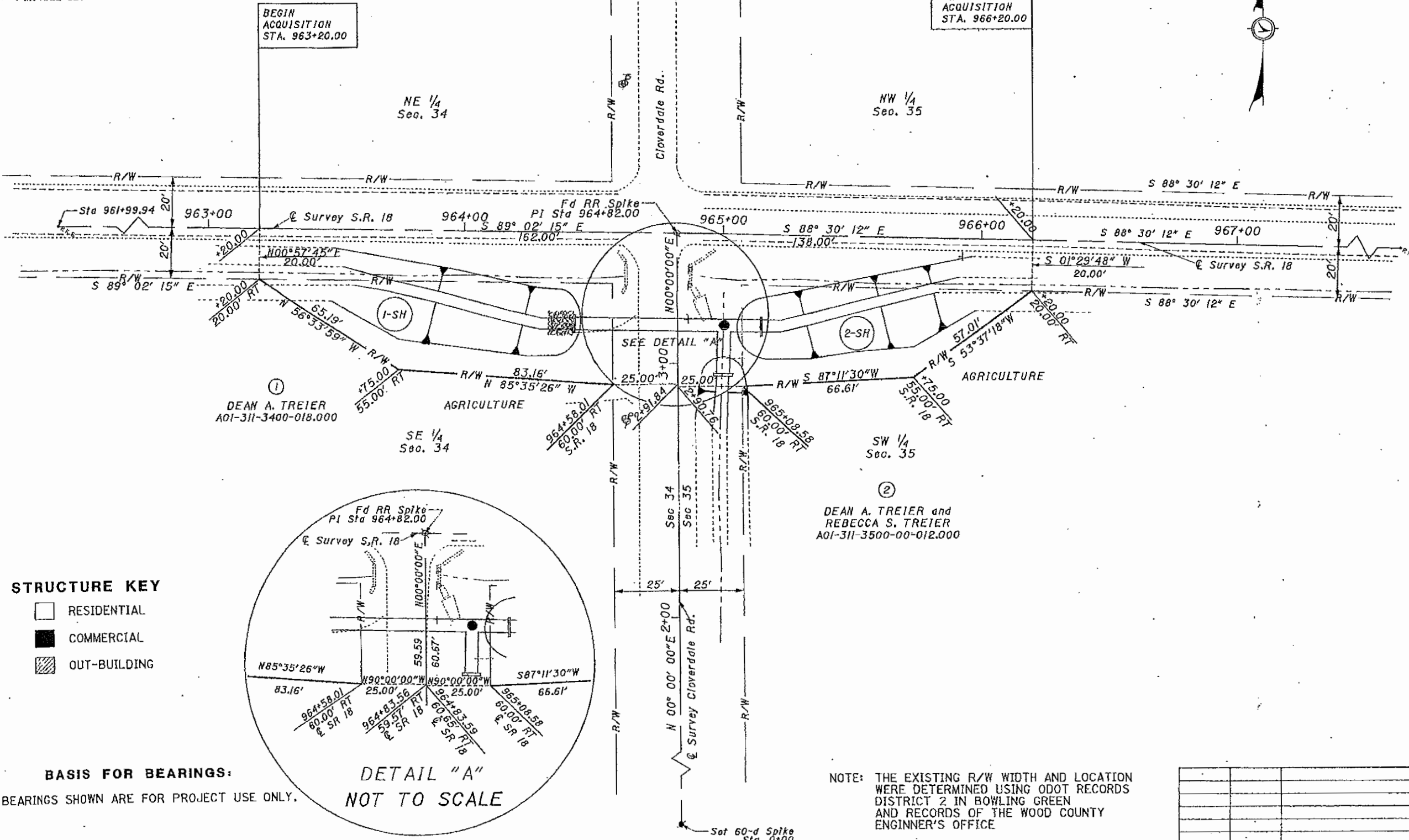

①
DEAN A. TREIER
A01-311-3400-018.000

②
DEAN A. TREIER and
REBECCA S. TREIER
A01-311-3500-00-012.000

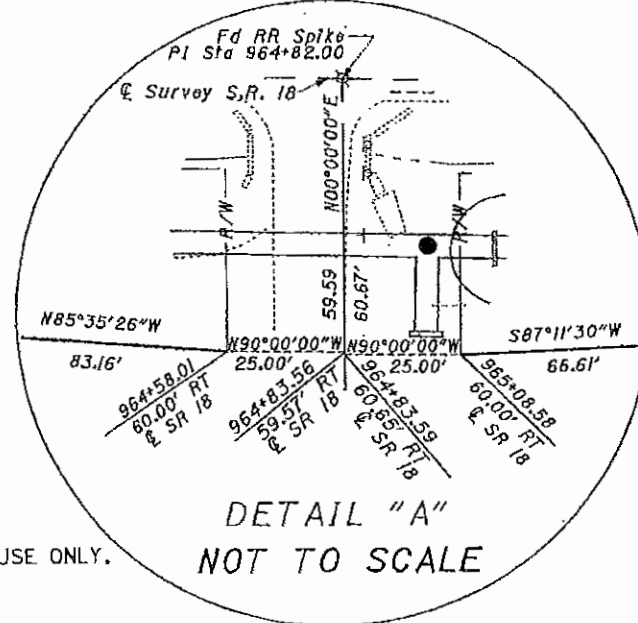

STRUCTURE KEY

- RESIDENTIAL
- COMMERCIAL
- ▨ OUT-BUILDING

BASIS FOR BEARINGS:

ALL BEARINGS SHOWN ARE FOR PROJECT USE ONLY.

NOTE: THE EXISTING R/W WIDTH AND LOCATION WERE DETERMINED USING ODOT RECORDS DISTRICT 2 IN BOWLING GREEN AND RECORDS OF THE WOOD COUNTY ENGINEER'S OFFICE.

REV. BY	DATE	DESCRIPTION
	March 29, 2004	

I:\projects\wood\18-18.26 R-W\1826\1826.dgn 29-MAR-2004 12:11PM cloehrke

W00-199-22.22
T-6-N, R-11-E
SECTION 26
WEBSTER TOWNSHIP
WOOD COUNTY, OHIO

BASIS OF BEARING
BEARINGS SHOWN HEREON ARE TO AN ASSUMED MERIDIAN AND ARE USED TO DENOTE ANGLES ONLY.

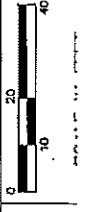

PID NO. 77513

R/W DESIGNER CAL
R/W REVIEWER A.M.

RIGHT OF WAY PLAN
STA 1171+50 TO STA 1175+00

W00-199-22.22

4/4

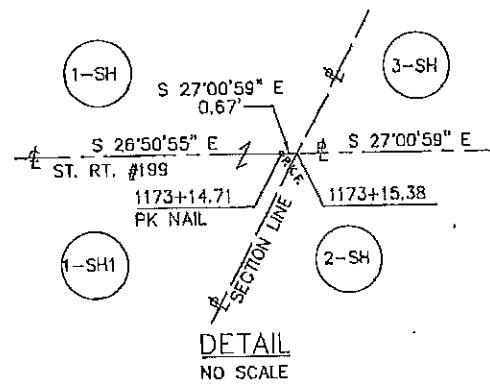
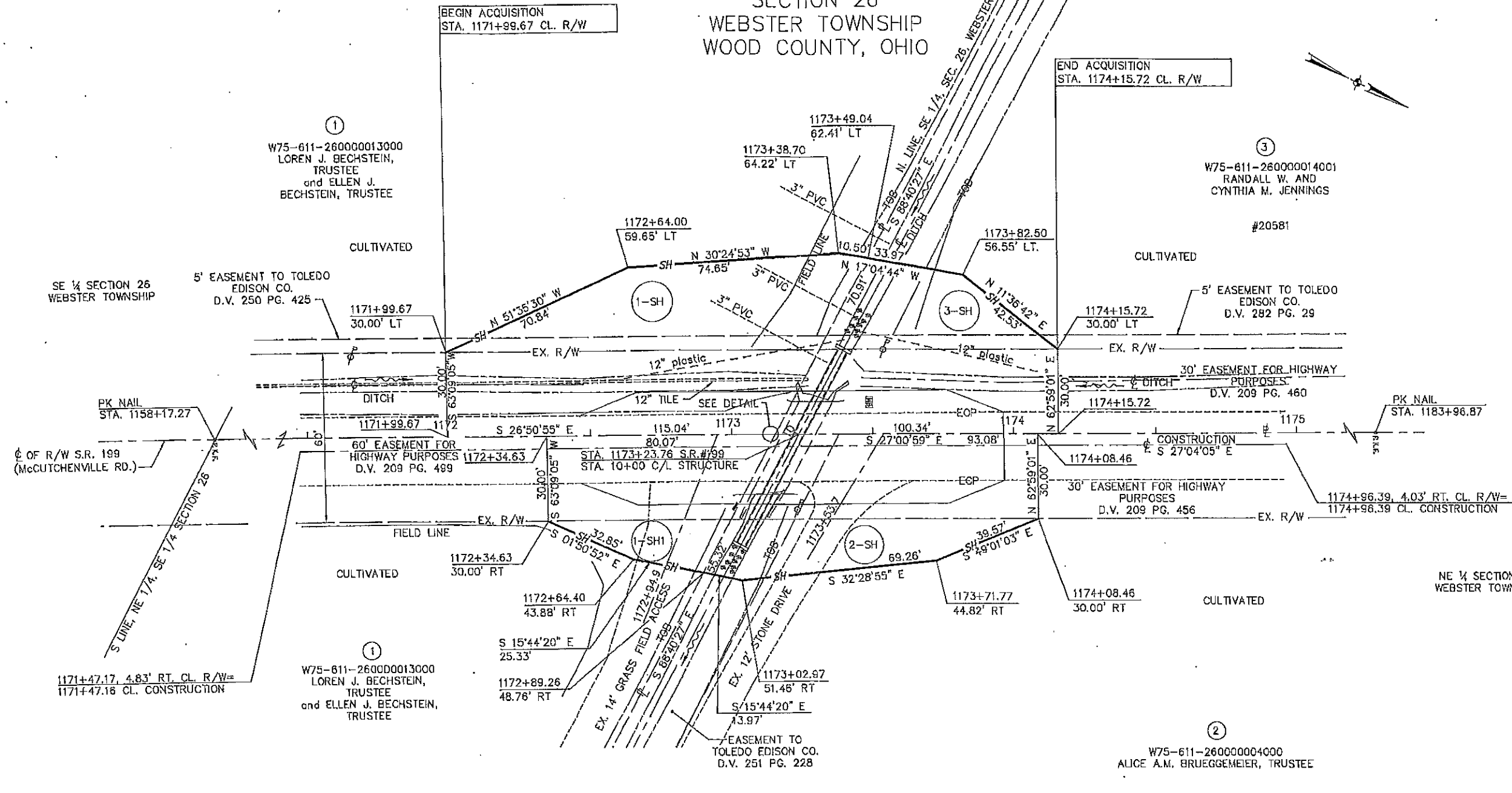

NOTES:
ALL RIGHT OF WAY STATIONING IS REFERENCED TO THE CENTERLINE OF RIGHT OF WAY.
THE EXISTING RIGHT OF WAY AND LOCATIONS WERE DETERMINED FROM RECORDS ON FILE WITH OHIO DEPARTMENT OF TRANSPORTATION DISTRICT 2-OFFICE IN BOWLING GREEN, OHIO.
HIGHWAY PLANS OF PERRYSBURG-FOSTORIA ROAD, PERRYSBURG TOWNSHIP, WOOD COUNTY APRIL, 1926.
HIGHWAY PLANS OF PERRYSBURG-FOSTORIA ROAD, WEBSTER TOWNSHIP, WOOD COUNTY OCTOBER, 1927.
CONSTRUCTION LIMITS ARE CONTIGUOUS WITH ACQUISITION LINES AND CENTERLINE OF R/W.

STRUCTURES KEY
[Hatched Box] - CUT BUILDING
[Empty Box] - RESIDENTIAL BUILDING

LEGEND
○ P.K.F. - PK NAIL FOUND
● I.P.F. - IRON PIN FOUND
⊕ - BENCHMARK

C.A.L.	10-17-05	PAR 1: Owner's Name Change
REV. BY	DATE	DESCRIPTION
DATE COMPLETED: 08/08/05		