

STATE OF OHIO
DEPARTMENT OF TRANSPORTATION

WOO-18-19.65

VILLAGE OF BLOOMDALE WOOD COUNTY

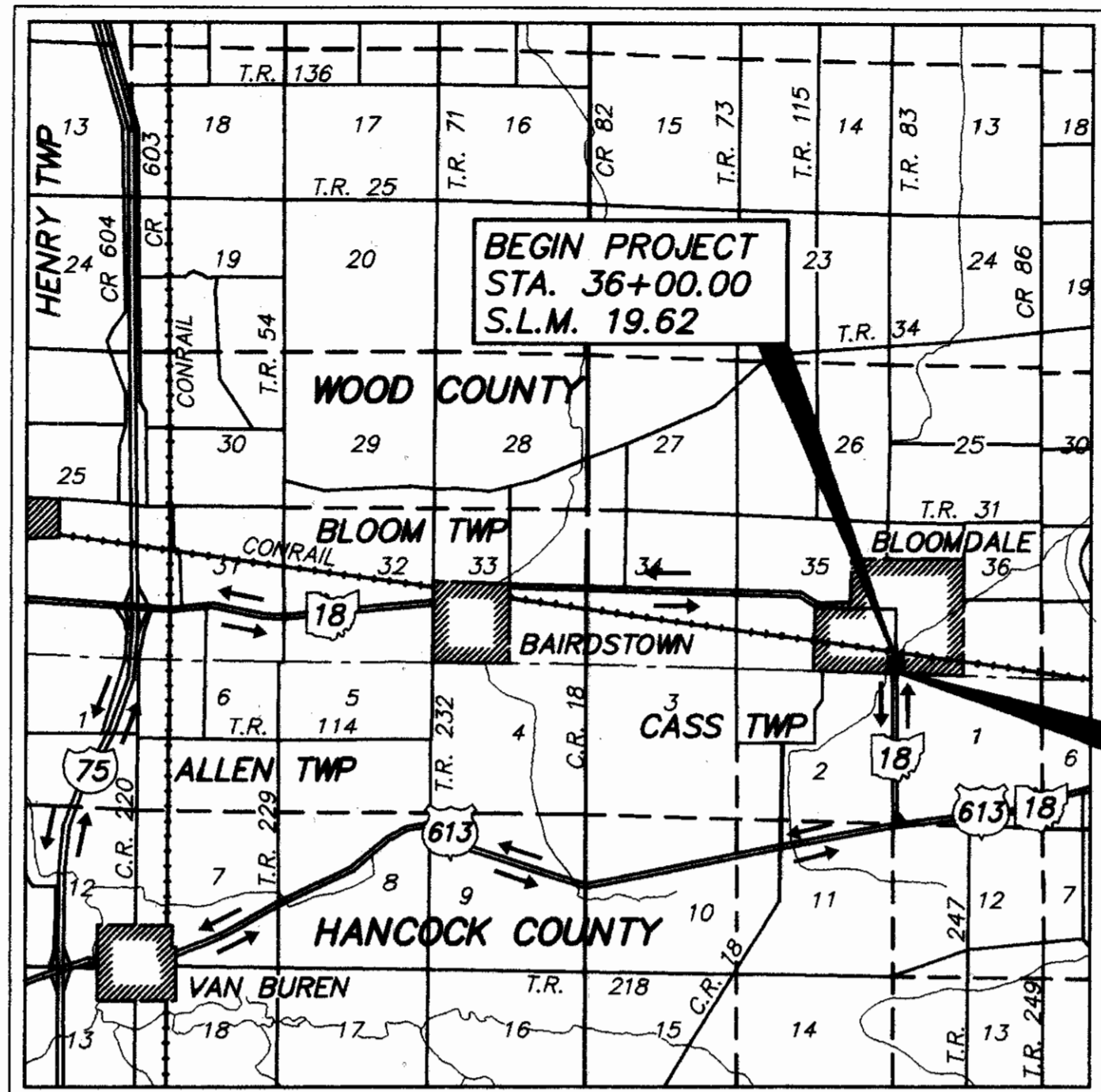

LOCATION AND DETOUR MAP

LATITUDE: N 41°10'05" LONGITUDE: W 83°33'15"

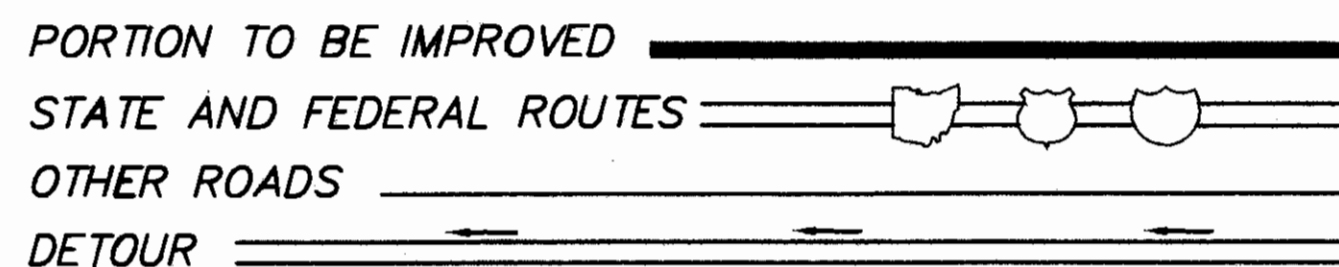
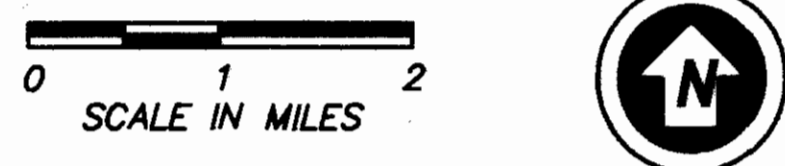

DESIGN DESIGNATION

CURRENT ADT (1997)	1,932
DESIGN YEAR ADT (2017)	3,098
DESIGN HOURLY VOLUME (2017)	310
DIRECTIONAL DISTRIBUTION	55%
TRUCKS (24 hour B & C)	4%
DESIGN SPEED	35 MPH
LEGAL SPEED	35 MPH
DESIGN FUNCTIONAL CLASSIFICATION: RURAL MAJOR COLLECTOR	

UNDERGROUND UTILITIES

2 WORKING DAYS
BEFORE YOU DIG
CALL.....800-362-2764 (TOLL FREE)
OHIO UTILITIES PROTECTION SERVICE
NON-MEMBERS MUST BE CALLED DIRECTLY

STRUCTURE PLANS REVIEWED BY
BRADLEY & SMITH
ENGINEERS
ARCHITECTS

Plans Prepared By:
JONES, MITCHELL, ROWE & ASSOCIATES, INC.
CIVIL ENGINEERS AND LAND SURVEYORS
1810 E. MANSFIELD STREET - P.O. BOX 485
BUCYRUS, OHIO 44820
PHONE (419) 562-7757

BY: *Bradley J. Smith* 6/8/99
PROFESSIONAL ENGINEER NO. 46463 DATE



INDEX OF SHEETS

TITLE SHEET	1
TYPICAL SECTIONS	2
GENERAL NOTES	3
GENERAL SUMMARY	4
QUANTITY CALCULATIONS	5
SUB-SUMMARY	6
PAVEMENT DETAILS	7
DRAINAGE DETAILS	8
PLAN & PROFILE	9
ROADWAY CROSS SECTIONS	10-13
CHANNEL CROSS SECTIONS	14
STRUCTURES UNDER 20' SPAN	15-21
RIGHT-OF-WAY	22-24

PROJECT DESCRIPTION

REPLACEMENT OF BRIDGE No. WOO-18-19.65,
WITH MINIMAL APPROACH WORK.
LENGTH OF PROJECT: 325.00 L.F.

1997 SPECIFICATIONS

THE STANDARD SPECIFICATIONS OF THE STATE OF OHIO, DEPARTMENT OF TRANSPORTATION, INCLUDING CHANGES AND SUPPLEMENTAL SPECIFICATIONS LISTED IN THE PROPOSAL SHALL GOVERN THIS IMPROVEMENT.

I HEREBY APPROVE THESE PLANS AND DECLARE THAT THE MAKING OF THIS IMPROVEMENT WILL REQUIRE THE CLOSING TO TRAFFIC OF THE HIGHWAY AND THAT DETOURS WILL BE PROVIDED AS INDICATED ON TITLE SHEET.

Approved *Carl S. Wirth*

Date 7-16-99 District Deputy Director (Acting)

Approved *Gordon Proctor*

Date 7-26-99 Director, Department of Transportation

SUPPLEMENTAL PRINTS OF STANDARD CONSTRUCTION DRAWINGS				SUPPLEMENTAL SPECIFICATIONS			
BP-3.1	2-21-92	RM-1.1M	4-8-97	CB-2.2M	7-12-95		
BP-4.1	2-21-92	DM-1.1M	10-21-97	CB-1.2M	7-12-95	806	9-9-97
BP-5.1	10-28-94	DM-4.2M	6-30-95			814	6-2-98
BP-7.1	10-30-92	DM-4.3M	4-29-99	MT-99.10M	1-30-95	842	1-6-99
				MT-101.60M	4-25-95	877	4-13-99
I-1	12-18-84			MT-105.10M	4-25-94	899	10-21-98
				MT-105.11M	4-25-94		
				TC-41.20	6-21-94		

SPECIAL PROVISIONS
US ARMY CORPS OF
ENGINEERS NATIONWIDE
PERMIT # 3 & 14
DATE: 6-9-99

WOO - SR 18 - 19.65
990695
PID# 11693

10/27/99
DIST 02

FEDERAL PROJECT NO.
TE21-G990 (742)

PID NO.
11693

STATE JOB NO.
028120

RAILROAD INVOLVEMENT
NONE

WOO-18-19.65

RIGHT-OF-WAY
REFERENCE MONUMENT LOCATION

STATION	LEFT	RIGHT	TOTALS
36+45.91	30.00'		1
36+70.59		30.00'	1
40+52.62		30.00'	1
40+77.95	30.00'		1
TOTAL CARRIED TO GENERAL SUMMARY			4

WOO-18-19.65 CENTERLINE PLAT

BLOOM TOWNSHIP
VILLAGE OF BLOOMDALE
SECTION 35 & 36, TOWNSHIP 3 NORTH, RANGE 11 EAST
WOOD COUNTY, OHIO

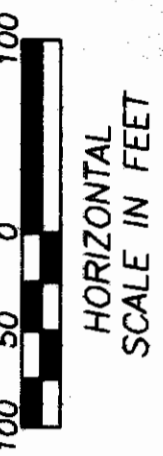

PID NO.
11693

CENTERLINE PLAT

WOO-18-19.65

1 / 3

22
24

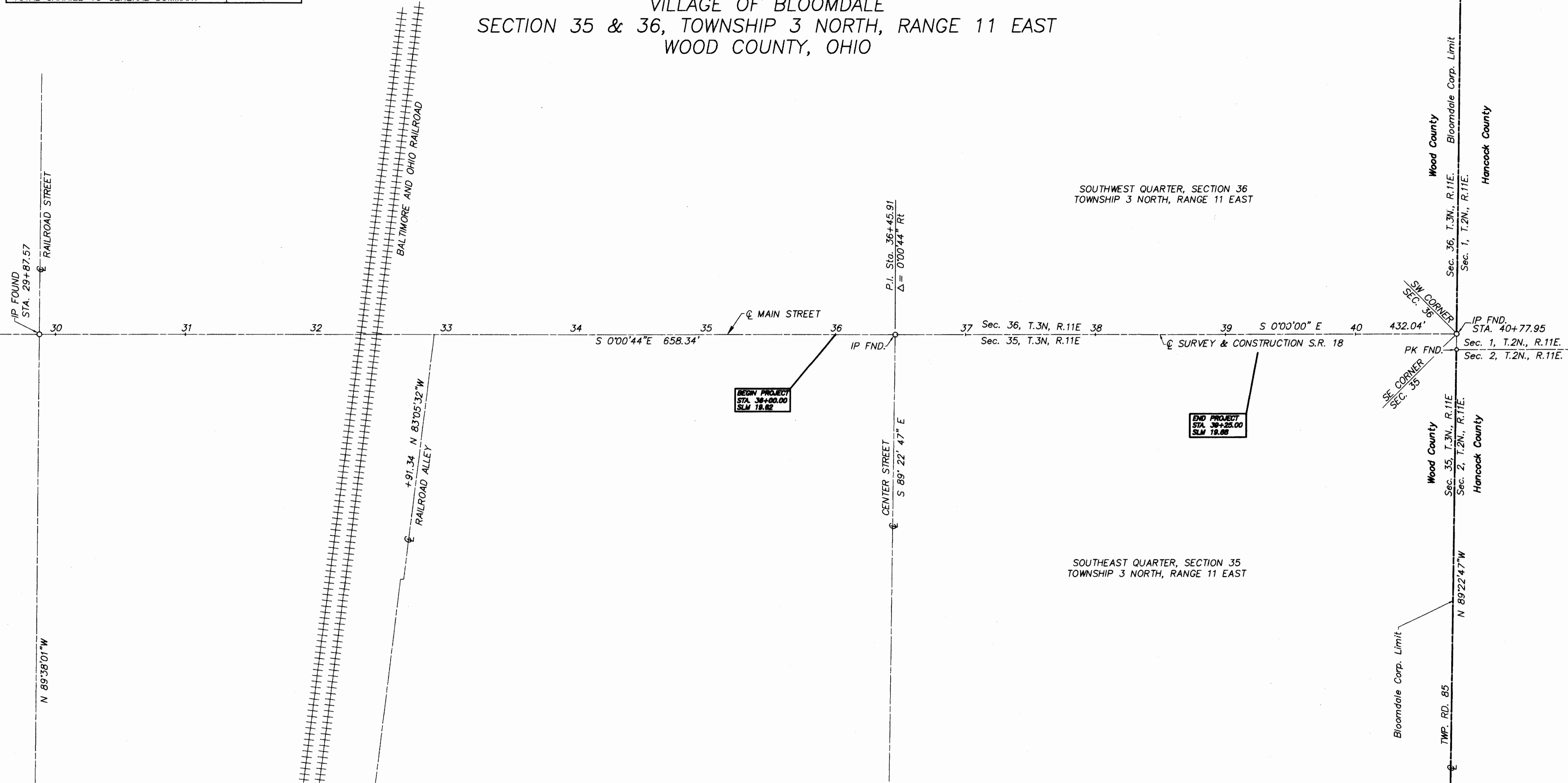

MONUMENT LEGEND

- PK NAIL FOUND
- PK NAIL SET
- IRON PIN FOUND
- IRON PIN SET
- △ RAILROAD SPIKE FOUND
- ▲ RAILROAD SPIKE SET
- ⊙ RIGHT-OF-WAY MONUMENT FOUND
- ⊙ RIGHT-OF-WAY MONUMENT SET

BASIS OF BEARINGS

THE BEARINGS USED ON THIS PLAN ARE BASED ON THE SAME MERIDIAN AS THE BEARING OF NORTH 0°00'00" EAST, ALONG THE CENTERLINE OF STATE ROUTE 18 AS SHOWN IN A DEED TO THE VILLAGE OF BLOOMDALE OF RECORD IN DEED BOOK 598, PAGE 316, RECORDER'S OFFICE WOOD COUNTY, OHIO.

NOTE

THE CENTERLINE STATIONS ARE BASED ON THE STRAIGHT LINE MILEAGE DESIGNATION OF THE EXISTING STRUCTURE.

REFERENCE MONUMENTS ARE SHOWN ON STANDARD CONSTRUCTION DRAWING MC-1 (REV. 6-13-69) OF THE OHIO DEPARTMENT OF TRANSPORTATION. THE PLACING OF MONUMENTS SHALL BE UNDER THE DIRECTION OF A REGISTERED SURVEYOR AND ARE TO BE SET, AS SHOWN, BY THE HIGHWAY CONTRACTOR AT THE TIME OF CONSTRUCTION.

RECEIVED _____, 19____
 RECORDED _____, 19____
 BOOK _____ PAGE _____

 COUNTY RECORDER, WOOD COUNTY

WE HEREBY CERTIFY THAT THIS PLAT IS A TRUE DELINEATION OF A SURVEY MADE FOR THE OHIO DEPARTMENT OF TRANSPORTATION IN MAY 1993 BY JONES, MITCHELL, ROWE & ASSOCIATES, INC..

THE ESTABLISHMENT OF THE PROPERTY LINES AND EXISTING RIGHT-OF-WAY LINES SHOWN ON THIS PLAT AS OF THIS DATE WAS PERFORMED BY ME OR UNDER MY DIRECT SUPERVISION.

BY: _____ DATE _____
 JEFFREY M. ROWE
 PROFESSIONAL SURVEYOR No. 7463



WOO-18-19.65 PROPERTY MAP

BLOOM TOWNSHIP
VILLAGE OF BLOOMDALE
SECTION 35 & 36, TOWNSHIP 3 NORTH, RANGE 11 EAST
WOOD COUNTY, OHIO

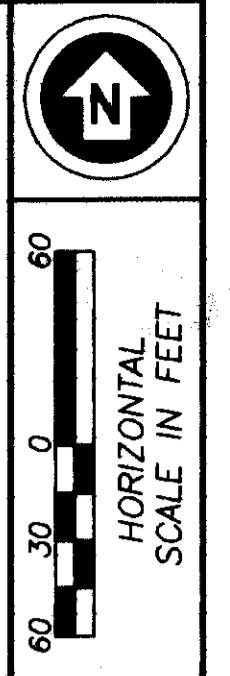

PID NO.
11693

PROPERTY MAP

WOO-18-19.65

2 / 3

23
24

UTILITY OWNERS	
TYPE	NAME, ADDRESS AND PHONE NO.
GAS	COLUMBIA GAS OF OHIO 333 S. ERIE STREET TOLEDO, OHIO 43602 (419) 248-5024
WATER ELECTRIC STORM SANITARY	VILLAGE OF BLOOMDALE P.O. BOX 186 BLOOMDALE, OHIO 44817 (419) 454-6500
TELEPHONE	UNITED TELEPHONE P.O. BOX 2001 LIMA, OHIO 45801 (419) 226-6120
CABLE	AMERICABLE USA, INC. 125 NORTH MAIN STREET NORTH BALTIMORE, OHIO 45872 (419) 226-6120

THE LOCATION OF THE UNDERGROUND UTILITIES SHOWN ON THE PLANS ARE AS OBTAINED FROM THE OWNERS OF THE UTILITY AS REQUIRED BY SECTION 153.64 O.R.C.

OWNERSHIPS

- ① DOROTHY MAE ST. MYER
- ② VILLAGE OF BLOOMDALE
- ③ LEROY & CHRISTINA R. HUFF
- ④ MARY H. COOK
- ⑤ ELDON R. HOY

STRUCTURE KEY

- RESIDENTIAL BUILDING
- COMMERCIAL BUILDING

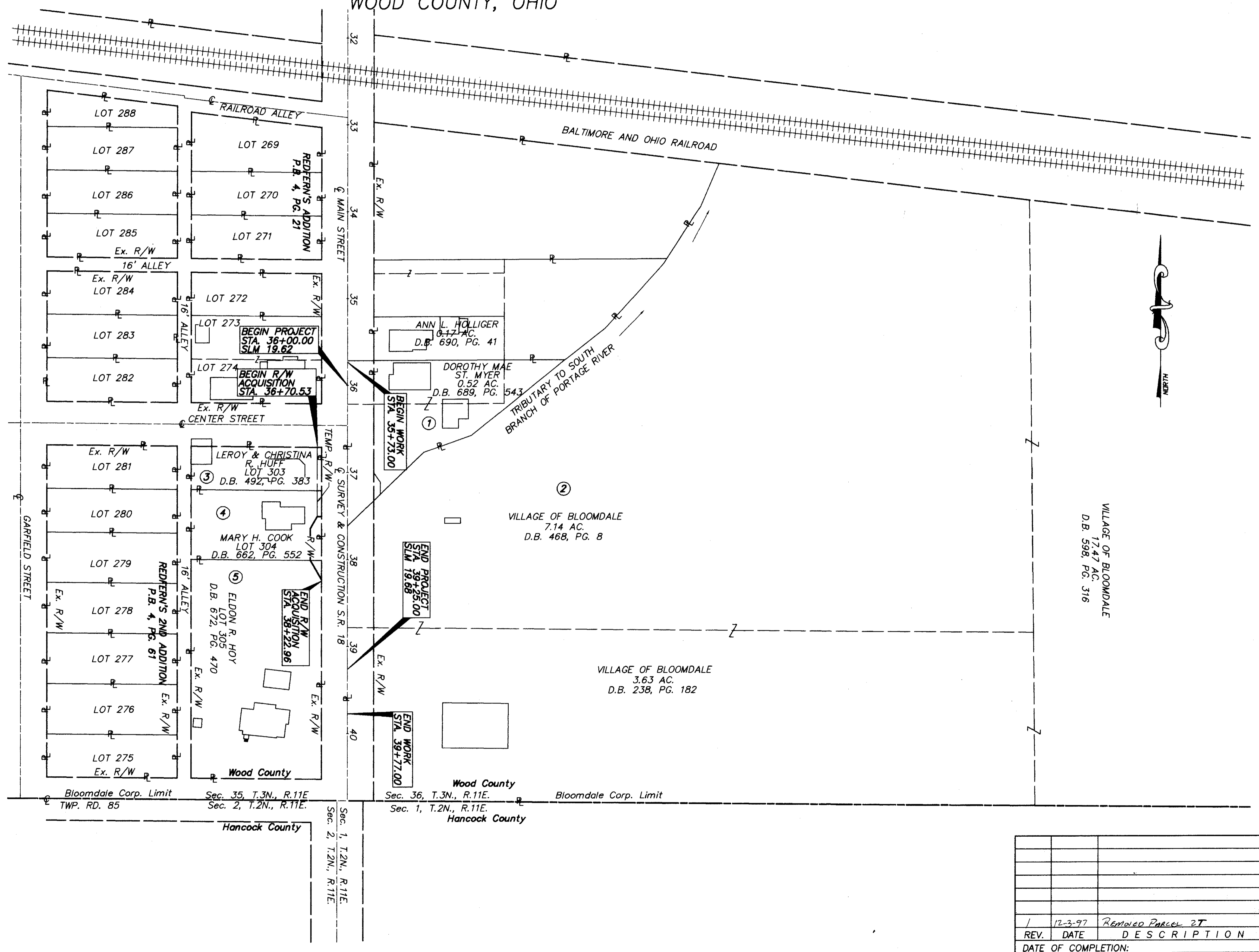

REV.	DATE	DESCRIPTION
1	12-3-97	REMOVED PARCEL 2T
DATE OF COMPLETION:		

VILLAGE OF BLOOMDALE
BLOOM TOWNSHIP
SECTION 35 & 36, TOWNSHIP 3 NORTH, RANGE 11 EAST
WOOD COUNTY, OHIO

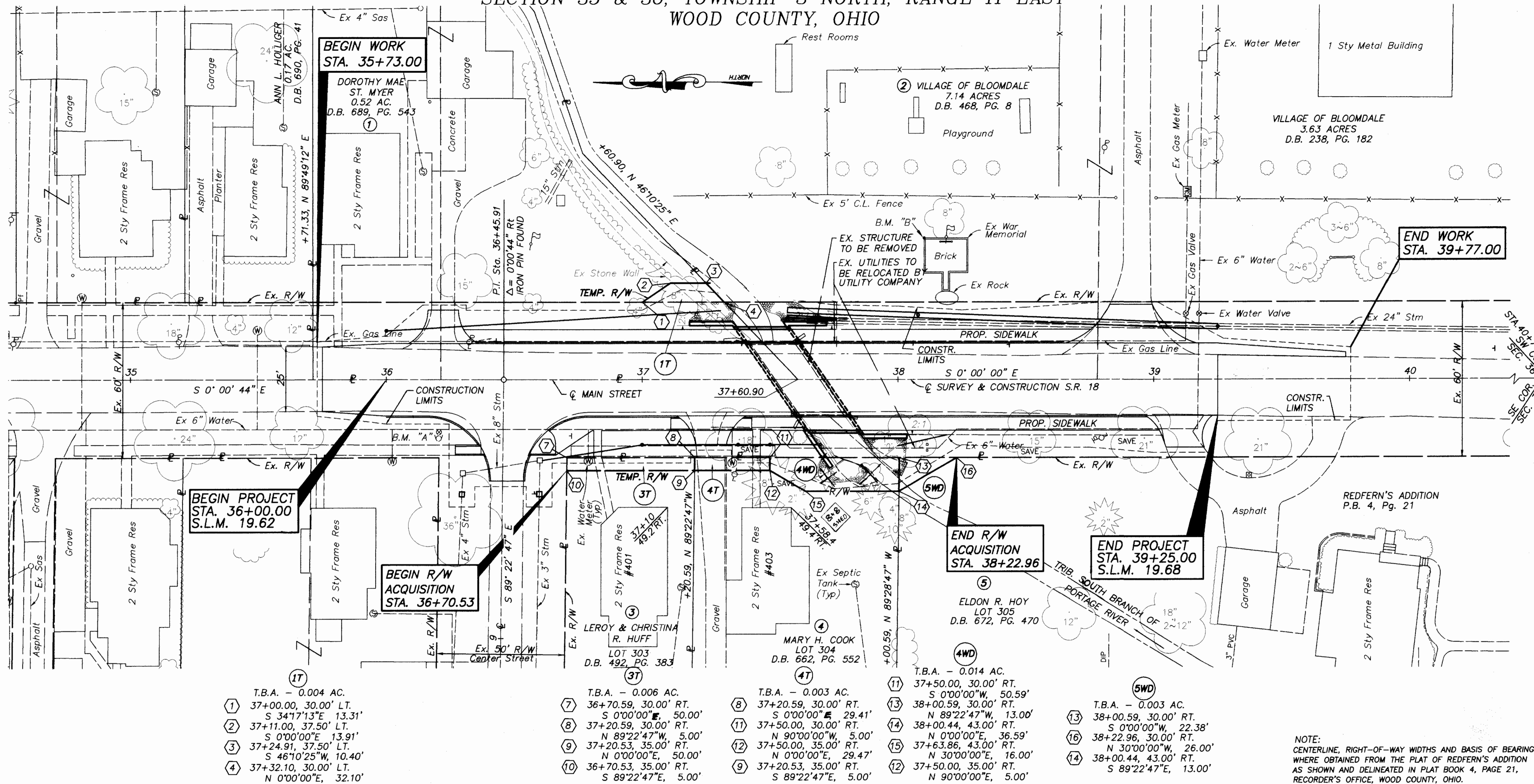

- T.B.A. - 0.004 AC.
- ① 37+00.00, 30.00' LT. S 34°17'13"E 13.31'
 - ② 37+11.00, 37.50' LT. S 0°00'00"E 13.91'
 - ③ 37+24.91, 37.50' LT. S 46°10'25"W, 10.40'
 - ④ 37+32.10, 30.00' LT. N 0°00'00"E, 32.10'

- T.B.A. - 0.006 AC.
- ⑦ 36+70.59, 30.00' RT. S 0°00'00"E, 50.00'
 - ⑧ 37+20.59, 30.00' RT. N 89°22'47"W, 5.00'
 - ⑨ 37+20.53, 35.00' RT. N 0°00'00"E, 50.00'
 - ⑩ 36+70.53, 35.00' RT. S 89°22'47"E, 5.00'

- T.B.A. - 0.003 AC.
- ⑧ 37+20.59, 30.00' RT. S 0°00'00"E, 29.41'
 - ⑪ 37+50.00, 30.00' RT. N 89°22'47"W, 5.00'
 - ⑫ 37+50.00, 35.00' RT. N 0°00'00"E, 29.47'
 - ⑬ 37+20.53, 35.00' RT. S 89°22'47"E, 5.00'

- T.B.A. - 0.014 AC.
- ⑪ 37+50.00, 30.00' RT. S 0°00'00"W, 50.59'
 - ⑬ 38+00.59, 30.00' RT. N 89°22'47"W, 13.00'
 - ⑭ 38+00.44, 43.00' RT. N 0°00'00"E, 36.59'
 - ⑮ 37+63.86, 43.00' RT. N 30°00'00"E, 16.00'
 - ⑯ 37+50.00, 35.00' RT. N 90°00'00"E, 5.00'

- T.B.A. - 0.003 AC.
- ⑬ 38+00.59, 30.00' RT. S 0°00'00"W, 22.38'
 - ⑭ 38+22.96, 30.00' RT. N 30°00'00"W, 26.00'
 - ⑮ 38+00.44, 43.00' RT. S 89°22'47"E, 13.00'

NOTE: CENTERLINE, RIGHT-OF-WAY WIDTHS AND BASIS OF BEARINGS WHERE OBTAINED FROM THE PLAT OF REDFERN'S ADDITION AS SHOWN AND DELINEATED IN PLAT BOOK 4, PAGE 21, RECORDER'S OFFICE, WOOD COUNTY, OHIO.

TOTAL NUMBER OF:
5 OWNERSHIPS
0 TOTAL TAKES
0 OWNERSHIPS WITH STRUCTURES INVOLVED
0 OWNERSHIPS WITH "P" ITEMS

SUMMARY OF ADDITIONAL RIGHT OF WAY

P.I.D. No. 11693

PARCEL NO.	OWNER	SHEET NO.	OWNER'S RECORD		AUDITOR'S PARCEL	RECORD AREA (AC.)	TOTAL P.R.O.	GROSS TAKE	P.R.O. IN TAKE	NET TAKE	STRUCTURE	NET RESIDUE		TYPE FUND	REMARKS AND PERSONALITY	AS ACQUIRED	
			BOOK	PAGE								LEFT	RIGHT			BOOK	PAGE
1T	DOROTHY MAE ST. MYER	3	689	543	A04-311-3603-09-007.000	0.52 AC.	0.121 AC.	0.004 AC.	0.000 AC.	0.004 AC.					TEMPORARY FOR GRADING		
2	VILLAGE OF BLOOMDALE	3	468	8	A04-311-3603-09-008.000	7.14 AC.									NO TAKE		
3T	LEROY AND CHRISTINA R. HUFF	3	492	383	A04-311-3504-24-001.000	0.172 AC*	0.000 AC.	0.006 AC.	0.000 AC.	0.006 AC.					TEMPORARY FOR GRADING		
4WD	MARY H. COOK	3	662	552	A04-311-3504-24-010.000	0.276 AC*	0.000 AC.	0.014 AC.	0.000 AC.	0.014 AC.		0.262 AC.				739	747
4T			527	246													
5WD	ELDON R. HOY	3	672	470	A04-311-3504-24-009.000	0.868 AC*	0.000 AC.	0.003 AC.	0.000 AC.	0.003 AC.		0.865 AC.				739	750

NOTE: UNDER NO CIRCUMSTANCES ARE TEMPORARY EASEMENTS ACQUIRED FOR THE PURPOSE OF STRUCTURE REMOVAL TO BE USED FOR STORAGE OF MATERIAL OR EQUIPMENT BY THE CONTRACTOR. UPON COMPLETION OF THE WORK REQUIRED FOR SUCH REMOVAL AND SUBSEQUENT RECLAMATION, THE EASEMENT SHALL BE VACATED IMMEDIATELY.

REV.	DATE	DESCRIPTION
3	5-28-98	Page 5 ADDED VOL E PAGE
2	4-16-98	CHANGED DISTANCE ON CURVE 13
1	12-3-97	REMOVED PARCEL 2T

N

20
0
20
HORIZONTAL SCALE IN FEET

RID NO. 11693

RIGHT-OF-WAY PLAN

WOO-18-19.65

3 / 3

24
24