

SE 1/4 SEC. 25, T3N, R9E, JACKSON TWP.

Shiner S/S Wood Post (Old R.R. Tie) - 370+99.5
 Ctr. Conc. R/W Mon. Ex. R/W
 S.R. 18
 Nail & Shiner
 Sec. 25
 17.99' (Prior to 1927)
 Sec. 36 A=0.1818' + NW Face - Street Post Mile Mark #9
 SECTION LINE
 3/4" Iron Pipe over Stone, S 1/4 Cor. Sec. 25, Jackson Township

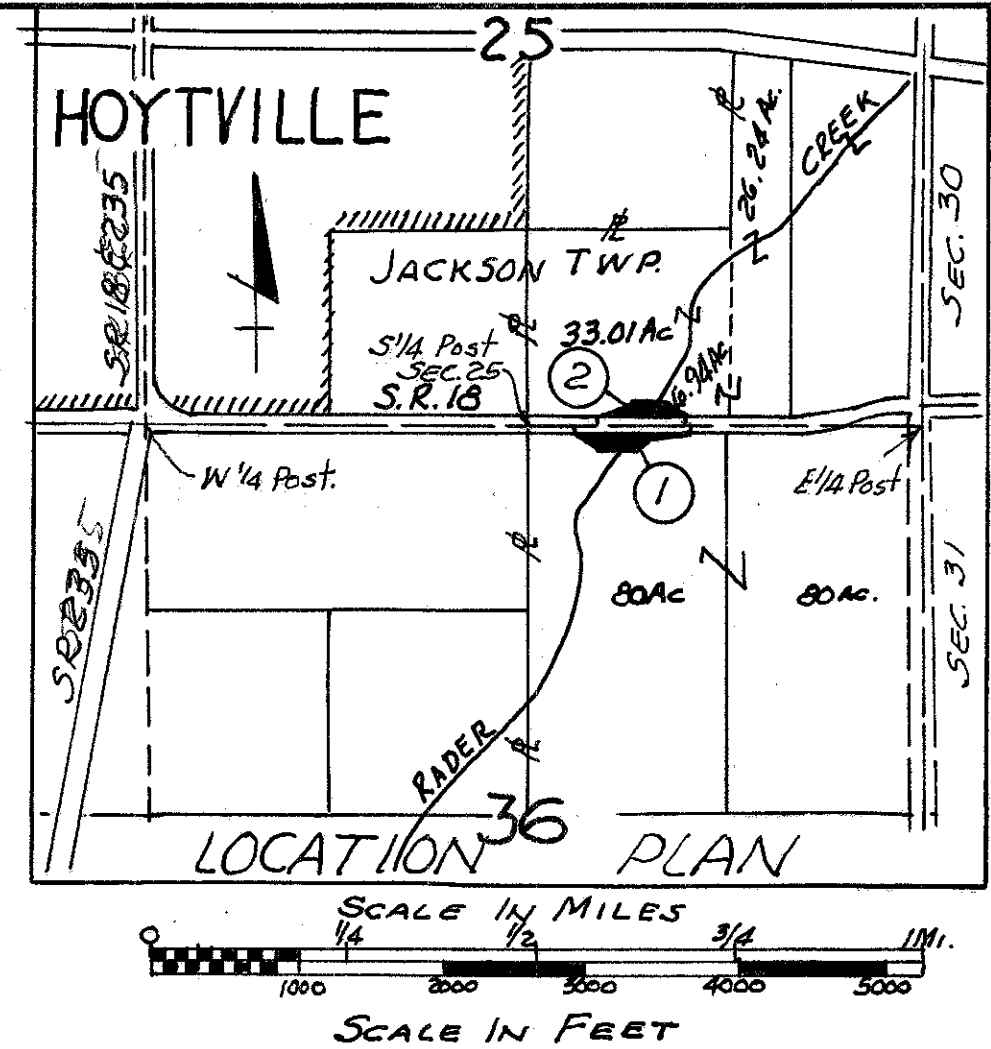

②
 RUTH TIETJE
 V521 Pg 409
 33.01 Ac.
 6.94 Ac.
 26.24 Ac.
 TOTAL 66.19 Ac.

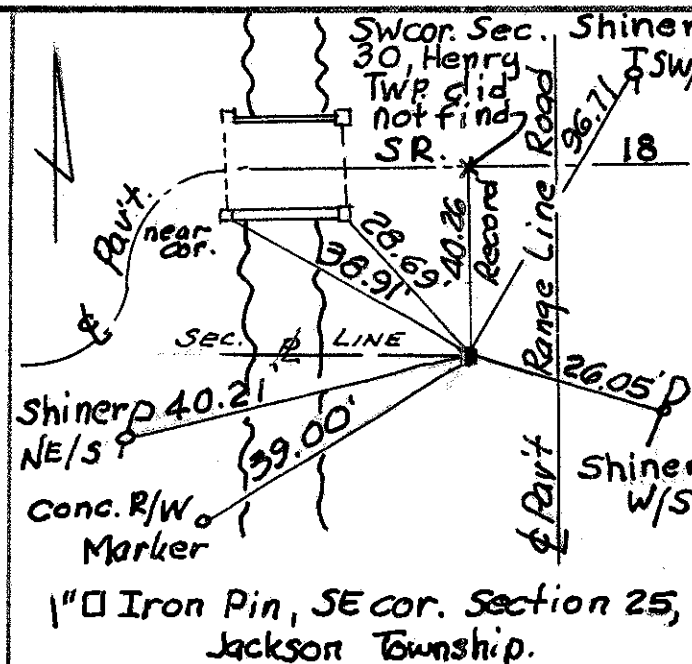
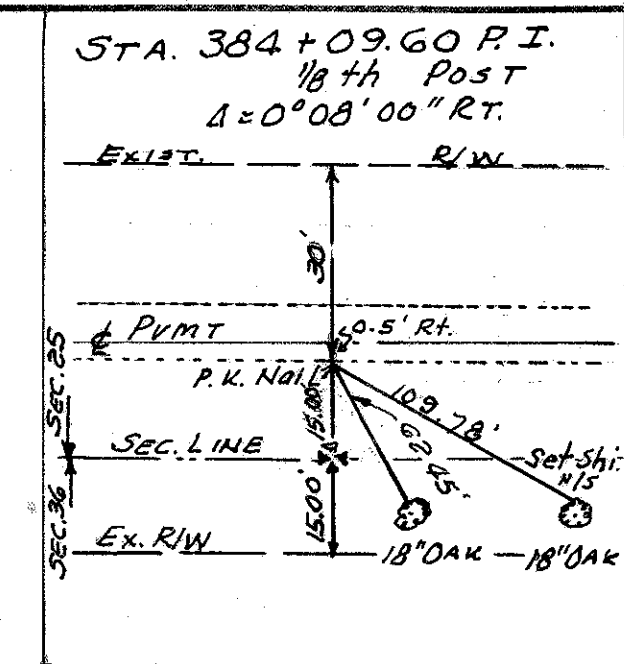

FHWA REGION	STATE	PROJECT	
5	OHIO	BRS-396()	

WOO-18-717
 JOB NO 027220

R/W
 WOO-18-0719
 R/W ONLY

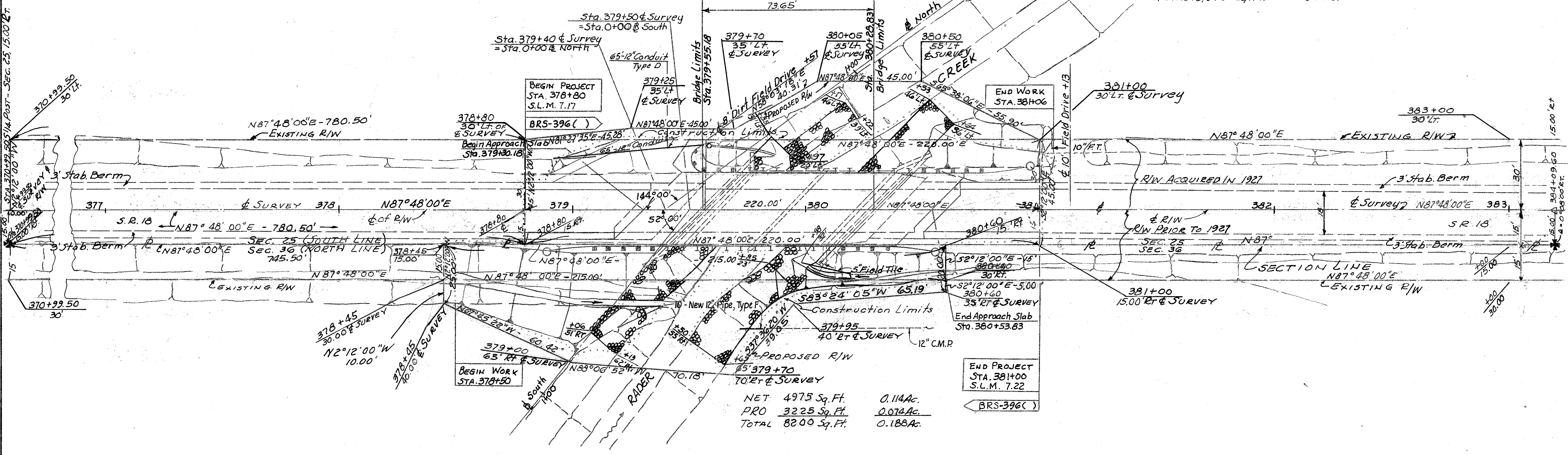

NET 2612 Sq. Ft. 0.060 Ac.
 PRO 9900 Sq. Ft. 0.227 Ac.
 TOTAL 12,512 Sq. Ft. 0.287 Ac.

NET 4975 Sq. Ft. 0.114 Ac.
 PRO 3225 Sq. Ft. 0.074 Ac.
 TOTAL 8200 Sq. Ft. 0.188 Ac.

①
 HARRY WELLS, JR.
 Vol. 520, PAGE 780
 160 AC.

SUMMARY OF R/W

PARCEL NO	OWNER	DEED RECORD		DEED AREA ACRES	TOTAL PRO ACRES	TOTAL TAKE ACRES	PRO IN TAKE ACRES	NET TAKE ACRES	RESIDUE ACRES	REMARKS
		VOLUME	PAGE							
1	HARRY WELLS, JR.	520	780	160	STATE 1.818 COUNTY 1.798	0.188	0.074	0.114	156.260	
2	RUTH TIETJE	521	409	66.19	STATE 0.912 COUNTY 1.820	0.287	0.227	0.060	63.398	

NE 1/4 SEC. 36, T3N, R9E, JACKSON TWP.

PARCEL	DATE	REMARKS

REVISION 10/10/1997

R8018 #1 D-18

D-18