

CALC BY	DATE	OHIO	1
CHKD BY	DATE	FHWA REGION	5
RS -396 (14)			24

WOOD COUNTY  
WOO - 18 - (7.51) (8.13)

RS -396 (14)

# STATE OF OHIO DEPARTMENT OF TRANSPORTATION WOO - 18 - [7.51] [8.13] JACKSON AND HENRY TOWNSHIP WOOD COUNTY

**UNDERGROUND UTILITIES**  
**TWO WORKING DAYS BEFORE YOU DIG**  
CALL 800-362-2764 (TOLL FREE)  
OHIO UTILITIES PROTECTION SERVICE  
NON MEMBERS  
MUST BE CALLED DIRECTLY

**DESIGN DESIGNATION**

CURRENT A.D.T. (1989)	=	1110
DESIGN YEAR A.D.T. (2009)	=	1370
D.H.V.	=	160
D	=	50%
T (24 HRS.)	=	7%
V	=	55 MPH
LEGAL SPEED LIMIT	=	55 MPH
FUNCTIONAL CLASSIFICATION	=	RURAL MAJOR COLLECTOR

**CONVENTIONAL SIGNS**

UTILITY POLES: TELEPHONE  $\phi$ , POWER  $\phi$ , LIGHT  $\phi$   
 FENCE EXIST. -x-x- PROP. -x-x-  
 TREES, STUMPS (TO BE REMOVED)  
 SECTION LINE  
 VILLAGE LIMITS  
 CONSTRUCTION LIMITS

CENTER LINE -----  
 RAILROAD -----  
 GUARDRAIL (EXIST.) -o-o-o- (NEW) -o-o-o-  
 PROPERTY LINE -----  
 EXISTING RIGHT OF WAY -----  
 PROPOSED RIGHT OF WAY ----- R/W

**INDEX OF SHEETS**

TITLE SHEET	1
TYPICAL SECTIONS	2-3
GENERAL NOTES	4
SUBSUMMARY	5
GENERAL SUMMARY	6
INTERSECTION DETAILS	7
PLAN AND PROFILE (18-07.51)	8-9
STRUCTURE DETAILS (18-07.51)	10-13
CROSS SECTIONS (18-07.51)	14-15
PLAN AND PROFILE (18-08.13)	16
STRUCTURE DETAILS (18-08.13)	17-21
CROSS SECTIONS (18-08.13)	22
RIGHT-OF-WAY PLAN	23-24

**LINE DATA**

BEGIN PROJECT	396+80.25
SUSPEND PROJECT	398+05.63
RESUME PROJECT	429+50
END PROJECT	430+00
LENGTH OF PROJECT	175.38 LIN. FT. OR 0.033 MI.

BEGIN WORK	395+67
SUSPEND WORK	398+75
RESUME WORK	428+00
END WORK	432+00
LENGTH OF WORK	708 LIN. FT. OR 0.134 MI.

PREPARED BY:

**MANNIK & SMITH, INC.**  
CONSULTING ENGINEERS & SURVEYORS  
3539 GLENDALE AVENUE  
TOLEDO, OHIO 43614  
(419) 385-9222

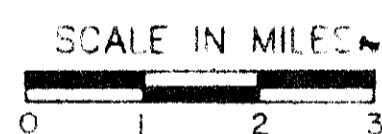
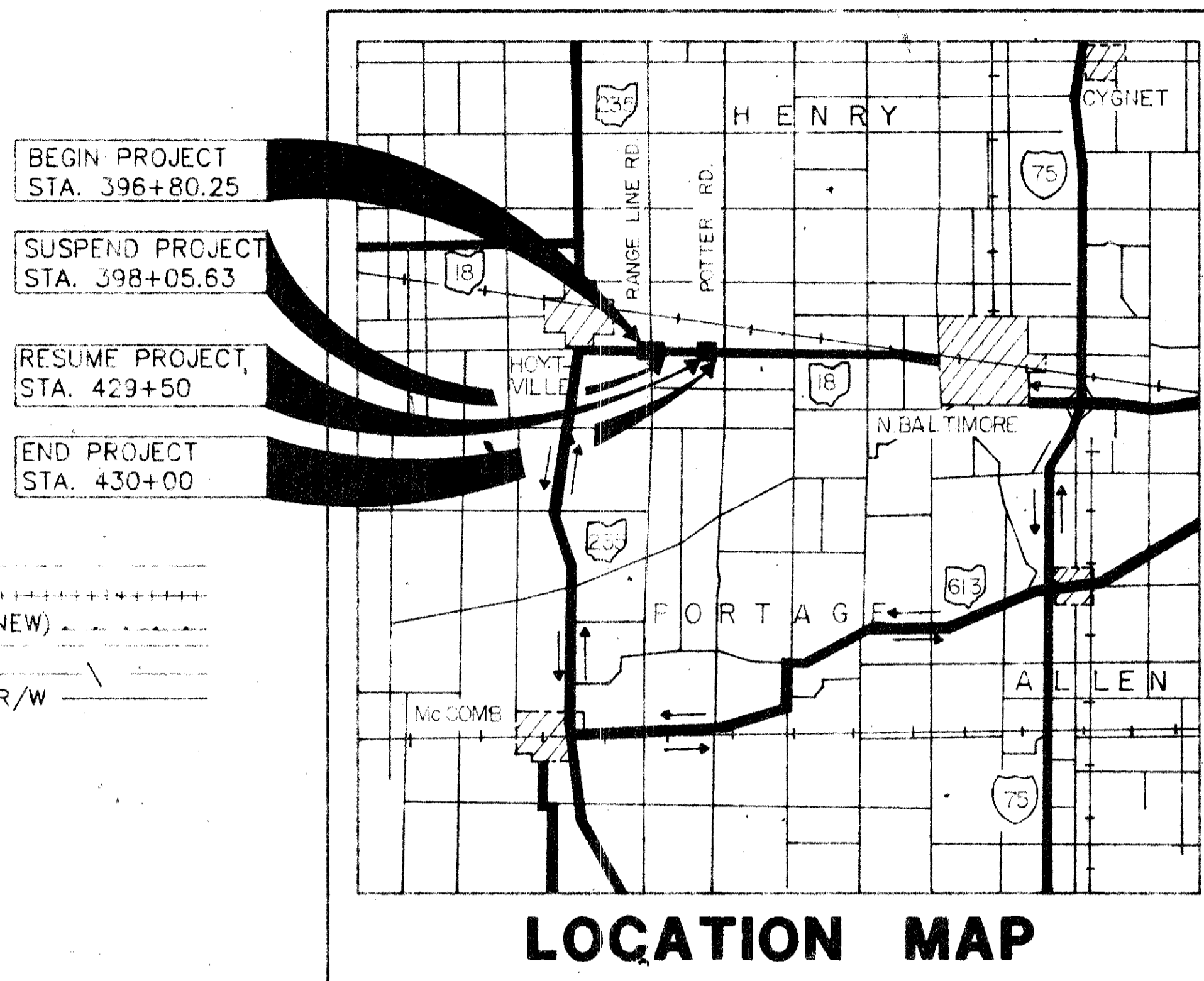

PORTION TO BE IMPROVED -----  
 STATE AND FEDERAL ROUTES -----  
 OTHER ROADS -----  
 DETOUR -----

**SCALES**

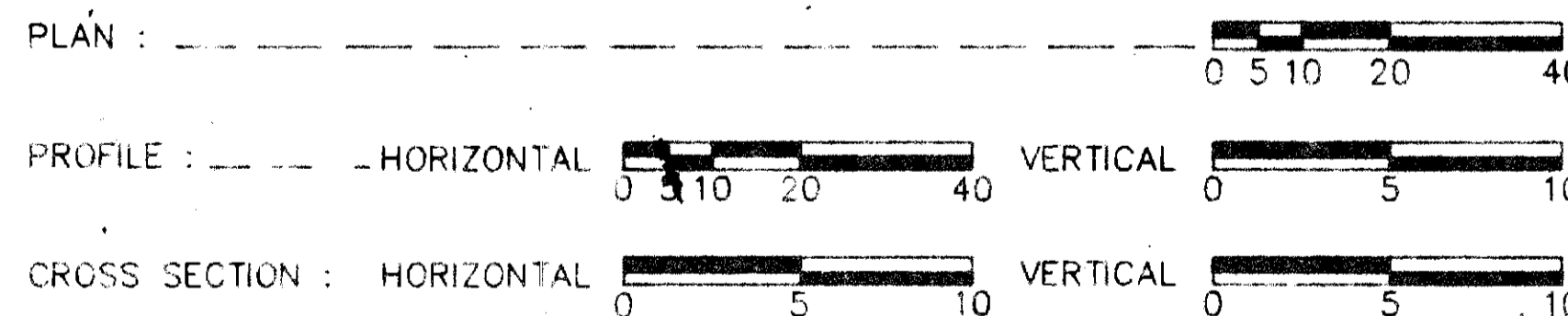

**SUPPLEMENTAL PRINTS OF  
STANDARD CONSTRUCTION DRAWINGS**

GR-1	1-11-85	BP-5	10-1-87	MT-99.10	11-14-86
GR-2b	2-5-82	BP-6	10-1-87		
GR-3	1-21-85			MC-1	6-13-89
GR-4	2-5-82			MC-4	7-26-76
				MC-11	8-1-78
					DBR-2-73
					4-10-73

**SUPPLEMENTAL SPECIFICATIONS**

802	5-4-88
847	10-17-83
947	10-17-83

**1989 SPECIFICATIONS**

THE STANDARD SPECIFICATIONS OF THE STATE OF OHIO, DEPARTMENT OF TRANSPORTATION, INCLUDING CHANGES AND SUPPLEMENTAL SPECIFICATIONS LISTED IN THE PROPOSAL SHALL GOVERN THIS IMPROVEMENT.

I HEREBY APPROVE THESE PLANS AND DECLARE THAT THE MAKING OF THIS IMPROVEMENT WILL REQUIRE THE CLOSING TO TRAFFIC OF THE HIGHWAY AND THAT DETOURS WILL BE PROVIDED AS INDICATED ON THE SHEET NUMBER 1.

APPROVED: *D. J. Gernam* DATE: 9-26-89  
 DISTRICT DEPUTY DIRECTOR OF TRANSPORTATION

APPROVED: \_\_\_\_\_ DATE: \_\_\_\_\_  
 ENGINEER, BUREAU OF BRIDGES & STRUCTURAL DESIGN

APPROVED: \_\_\_\_\_ DATE: \_\_\_\_\_  
 CHIEF ENGINEER, PLANNING & DESIGN

APPROVED: \_\_\_\_\_ DATE: \_\_\_\_\_  
 DIRECTOR, DEPARTMENT OF TRANSPORTATION

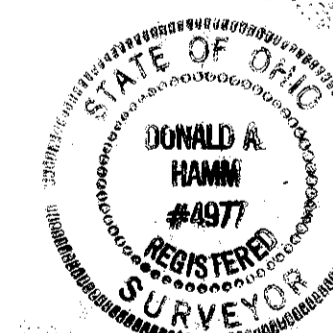

*Donald A. Hamm*

DEPARTMENT OF TRANSPORTATION  
FEDERAL HIGHWAY ADMINISTRATION

APPROVED:

DIVISION ADMINISTRATOR      DATE

PROJECT: \_\_\_\_\_  
 DATE OF LETTING \_\_\_\_\_ 19\_\_\_, CONTRACT NO. \_\_\_\_\_

Scanned July 1997

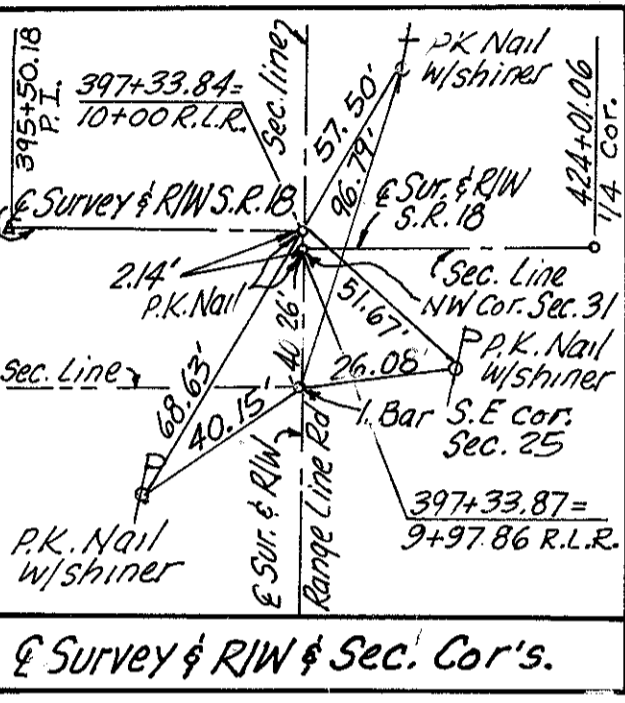
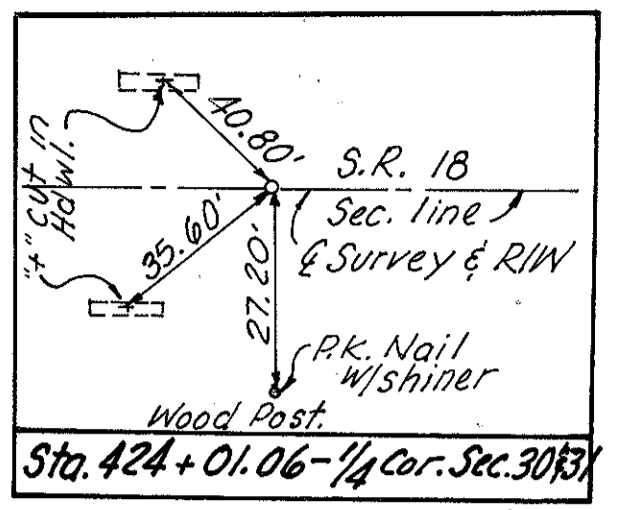
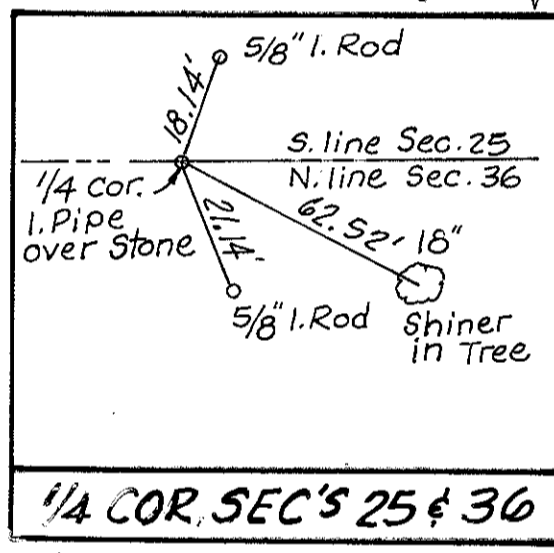
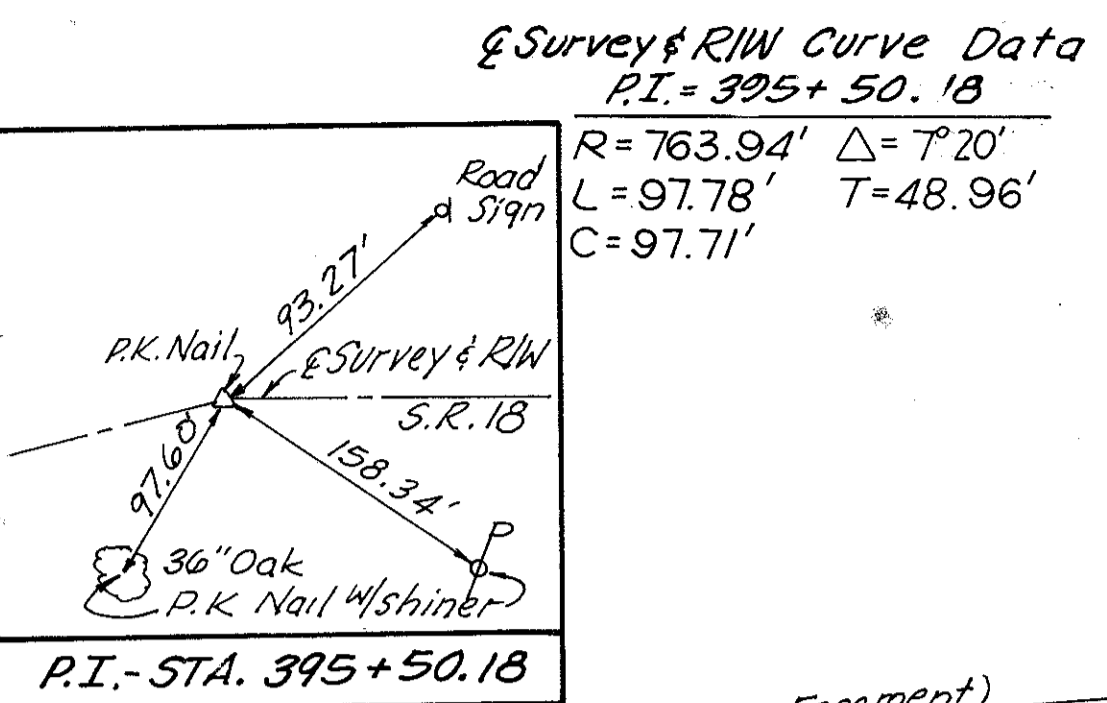
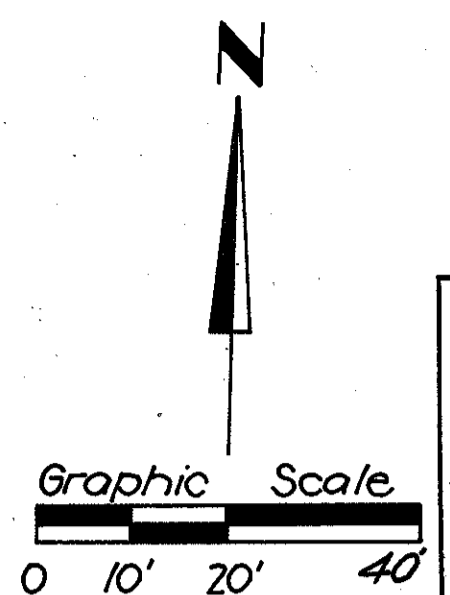

TOTAL NUMBER OF:  
 3 Ownerships  
 0 Total Takes  
 0 Ownerships with Structures Involved  
 0 Ownerships with "P" Items

SUMMARY OF ADDITIONAL RIGHT-OF-WAY

Parcel No.	Owner	Owners Record		Record Area Acres	Total P.R.O. Acres	Gross Take Acres	P.R.O. in Take Acres	Net Take Acres	Net Residue		Type Fund	Remarks and Personality	As Acquired	
		Book	Page						Left	Right			Book	Page
7WD	Eldor H. TIETJE and Ruth A. TIETJE	515	380	52	2.91±	0.274	0.226	0.048	49.042		STATE		645	224
7WD-1	" " " " " " "	444	24	76.25	2.87±	0.101	0.080	0.021	73.359		"		645	226
8WD	John W. SMITH and Betty SMITH	580	769	81.61	3.19±	0.089	0.073	0.016	78.404		"		644	717
		580	767											
		580	501											
		558	886											
9T	Harry Wells Jr.	520	780	160		0.004 (164 S.F.)		0.004 (164 S.F.)			"	Working area to regrade slopes		

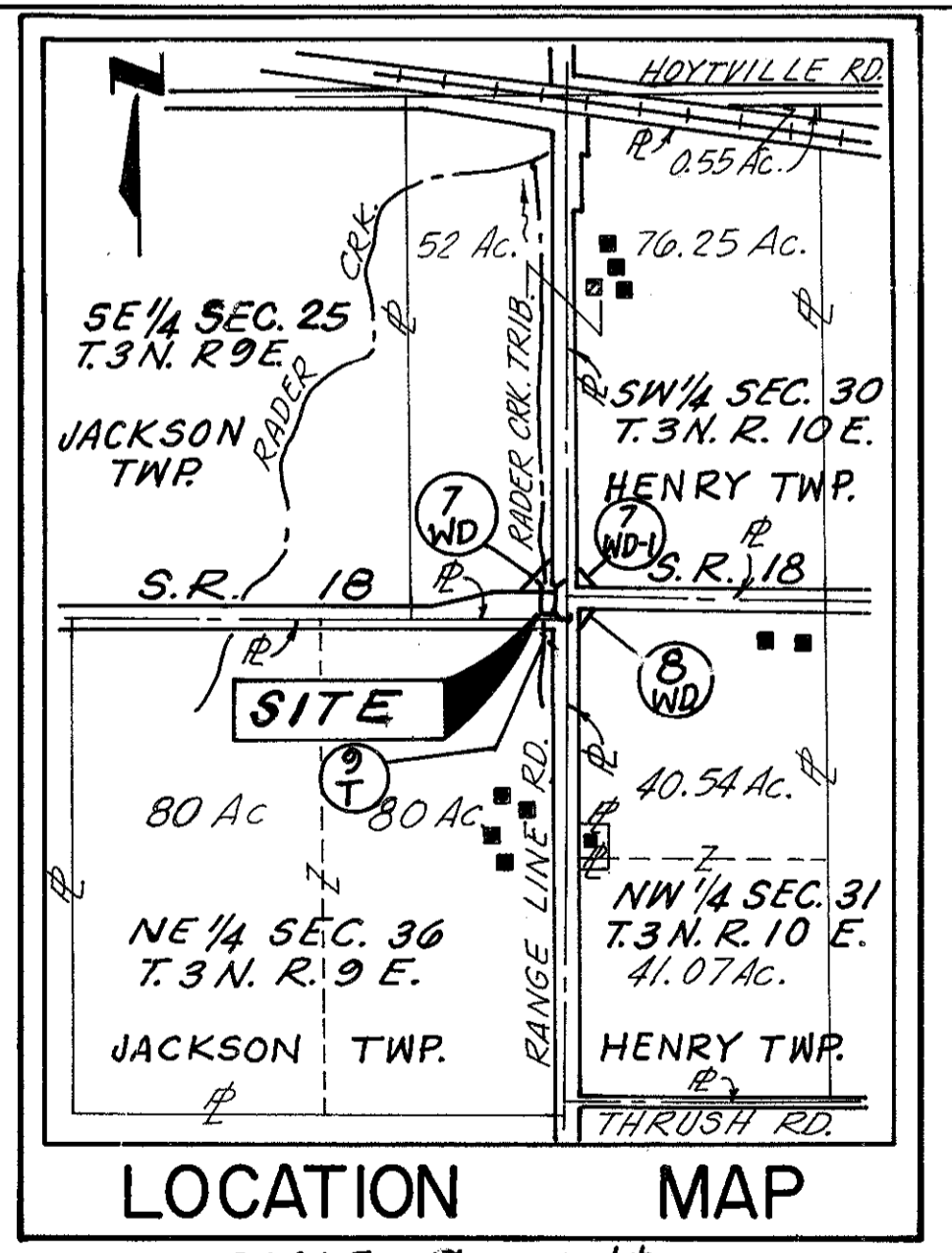

UTILITY COMPANY OCCUPYING THE PROJECT SITE  
 HANCOCK-WOOD ELECTRIC CO-OP, (1-419-257-3241)  
 2451 GRANT RD, NORTH BALTIMORE, OHIO, 45872  
 GENERAL TELEPHONE CO. OF OHIO, (1-419-352-6521)  
 300 W. GYPSY LANE, BOWLING GREEN, OHIO, 43402

The locations of the underground utilities shown on the plan are as obtained from the owners of the Utilities, as required by Section 153.64, Ohio Revised Code.

Date Tracing Submitted =

Rev.	Date	Description
1	10-2-89	PAR. 7 ADD FIELD TILE

Scanned July 1997

DATE	24
DATE	24
DATE	2
DATE	2

WOOD COUNTY  
WOO-18-08.14

State Job No. 02080(0)

24  
24  
2  
2  
Sec. 08.14

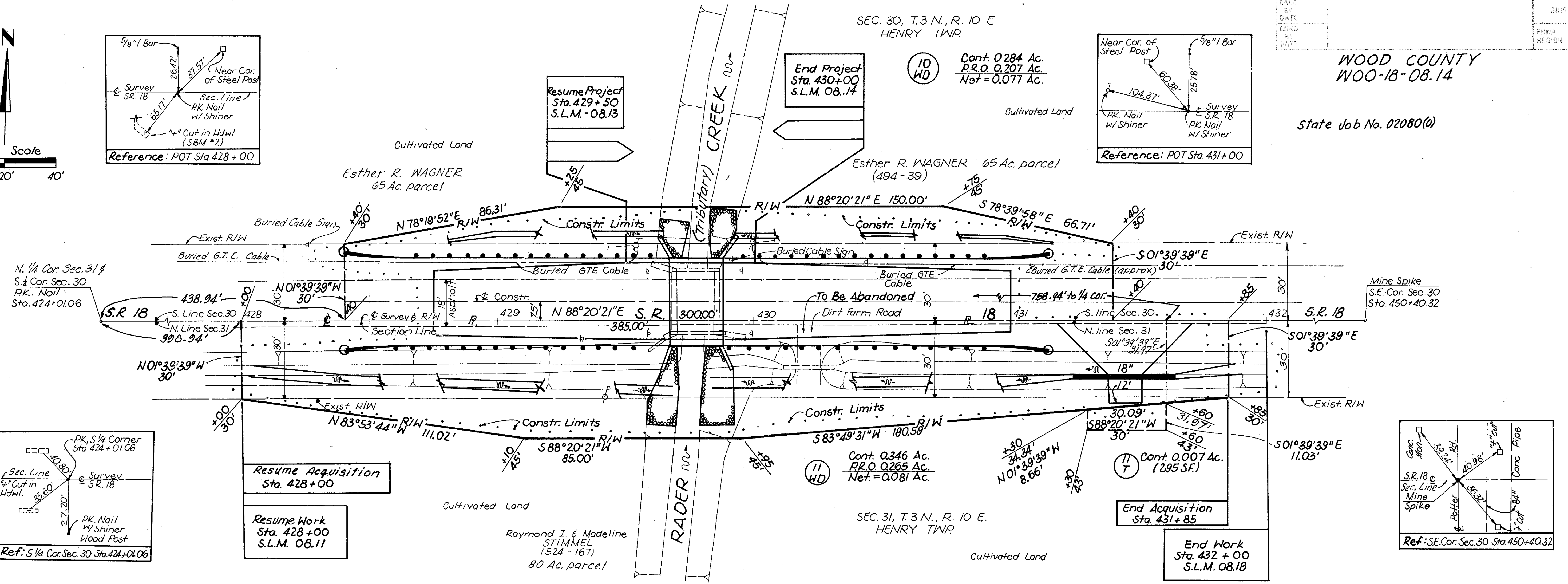
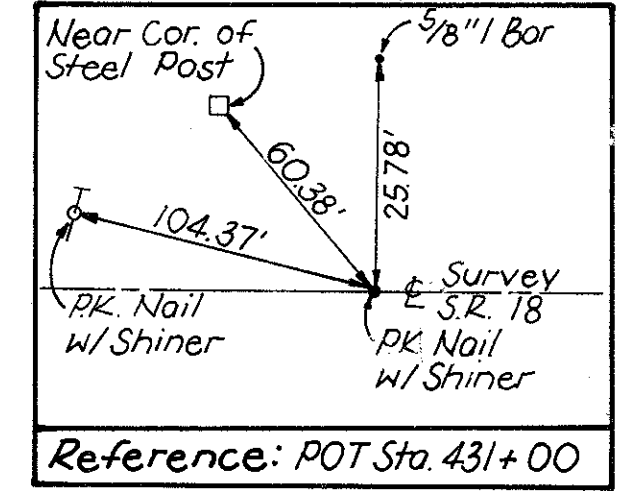
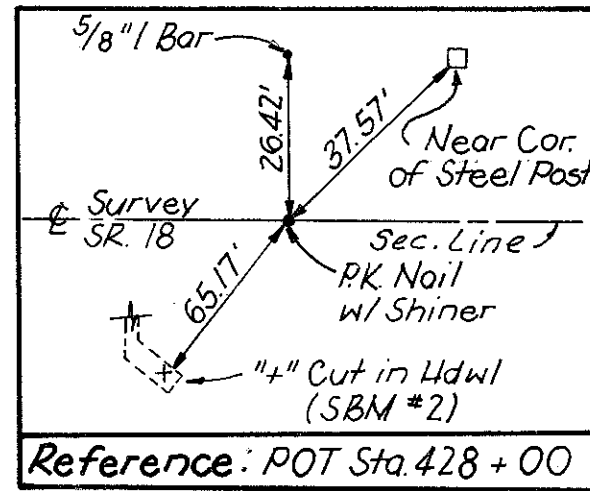
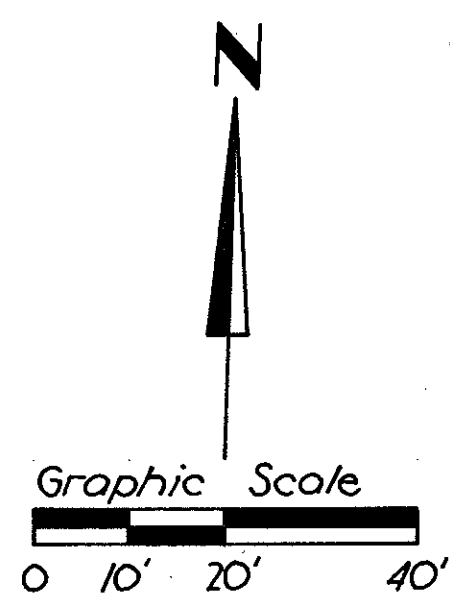

TOTAL NUMBER OF:  
 2 Ownerships  
 0 Total Takes  
 0 Ownerships with Structures Involved  
 0 Ownerships with "P" Items

SUMMARY OF ADDITIONAL RIGHT-OF-WAY

Parcel No.	Owner	Owners Record		Record Area Acres	Total P.R.O. Acres	Gross Take Acres	P.R.O. in Take Acres	Net Take Acres	Net Residue		Type Fund	Remarks and Personalty	As Acquired	
		Book	Page						Left	Right			Book	Page
10 WD	Esther R. WAGNER	494	39	135	1.81±	0.284	0.207	0.077	133.13	Acres	STATE		645	222
11 WD	Raymond I. & Madeline STIMMEL	524	167	80±	1.52±	0.346	0.265	0.081	78.399	Acres	"		644	599
11 T						0.007 (295 S.F.)	—	0.007 (295 S.F.)			"	Working Area To Construct A Drive Approach		

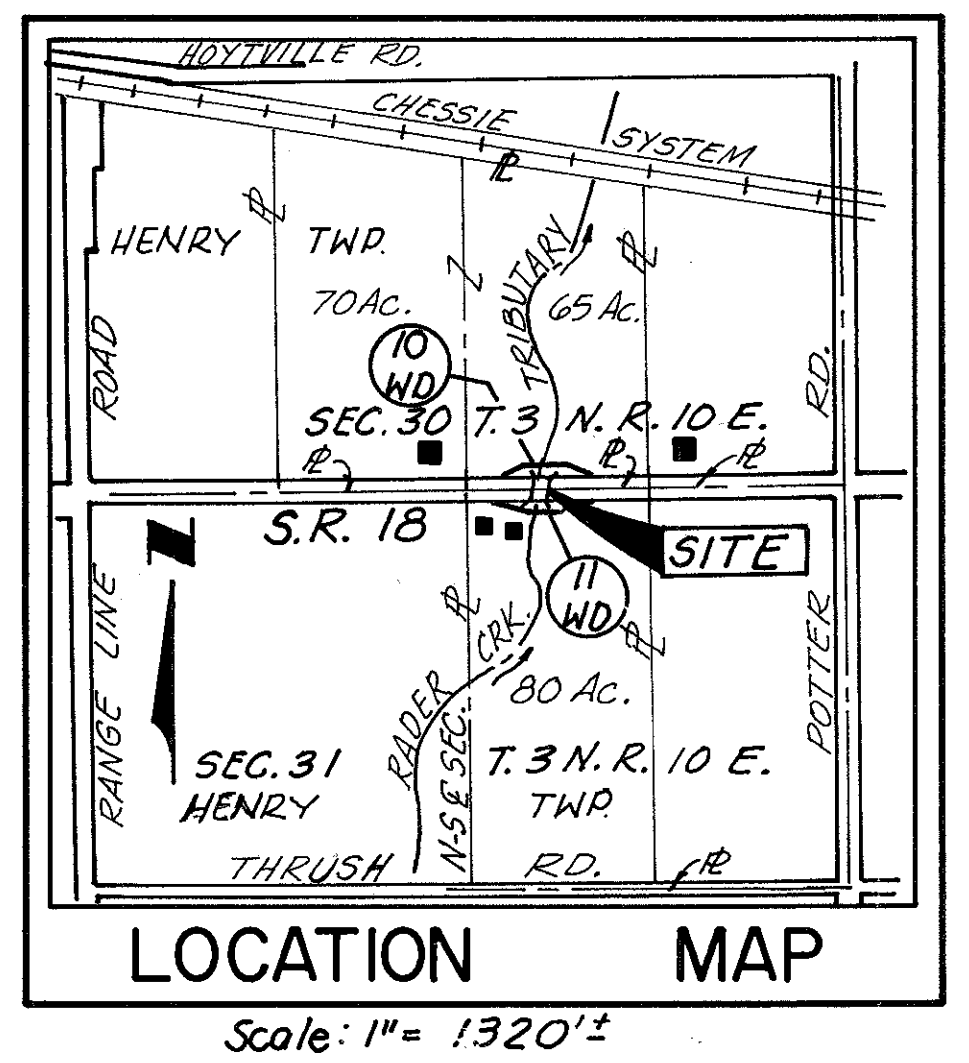

UTILITY COMPANY OCCUPYING THE PROJECT SITE  
 Hancock-Wood Electric Co-Op (1-419-257-3241)  
 2451 Grant Road, North Baltimore, Ohio, 45872  
 General Telephone Co. of Ohio (1-419-352-6521)  
 300 W. Gypsy Lane, Bowling Green, Ohio, 43402

The locations of the underground utilities shown on the plan are as obtained from the owners of the Utilities, as required by Section 153.64, Ohio Revised Code.

Date Tracing Submitted =

Rev.	Date	Description