

Rec'd Aug 8-28

FED. AID DIST. NO.	STATE	FED. AID PROJECT	FISCAL YEAR
10	OHIO	496-D	1928

1
5

**S.H. (I.C.H.) 224 SEC. F-1-a
WOOD COUNTY**

STATE OF OHIO

DEPARTMENT OF HIGHWAYS
BALTIMORE FOSTORIA ROAD

S.H. (I.C.H.) NO. 224 SEC. F-1-a PET. NO 6325
WOOD COUNTY

HENRY TOWNSHIP APRIL 1928

The Standard Specifications of the State of Ohio, Department of Highways, in force on date of contract will govern this improvement.

I hereby approve these plans and declare that the making of this improvement will not require the closing to traffic of the highway, the same being at present an untravelled portion of highway.

Approved: W.W. Locke
Date, 7/30/28 Resident District Deputy Director

Approved: M.J. Henshan
Date, 8-2-28 Resident Division Deputy Director

Approved: H.H. Lyons
Date, 8/7/28 Act. Chief Engineer
Bureau of Construction

Approved: _____
Date, _____ Chief Engineer
Bureau of Maintenance

Approved: _____
Date, _____ Chief Engineer
Bureau of Bridges

Approved: Robt. D. Beigter
Date, 8/7/28 First Assistant Director
and Chief Engineer

Approved: Harry J. Kirk
Date, 8/7/28 State Highway Director

Recommended for Approval: _____
Date, _____ District Engineer
Bureau of Public Roads

Recommended for Approval: _____
Date, _____ Chief Engineer
Bureau of Public Roads

Approved: _____
Date, _____ Chief of Bureau

CONVENTIONAL SIGNS

State Line	_____
County Line	_____
Township Line	_____
Section Line	_____
Property Line not fenced	_____
Center Line	_____
City or Village Line	_____
Fence	_____
Telephone or Telegraph	T T T T
Steam Railroad	—+—+—+—+—+—
Electric Line	—•••••—
Guard Rail	—•••••—
Drain Pipe - new	—•••••—
Drain Pipe - old	—•••••—

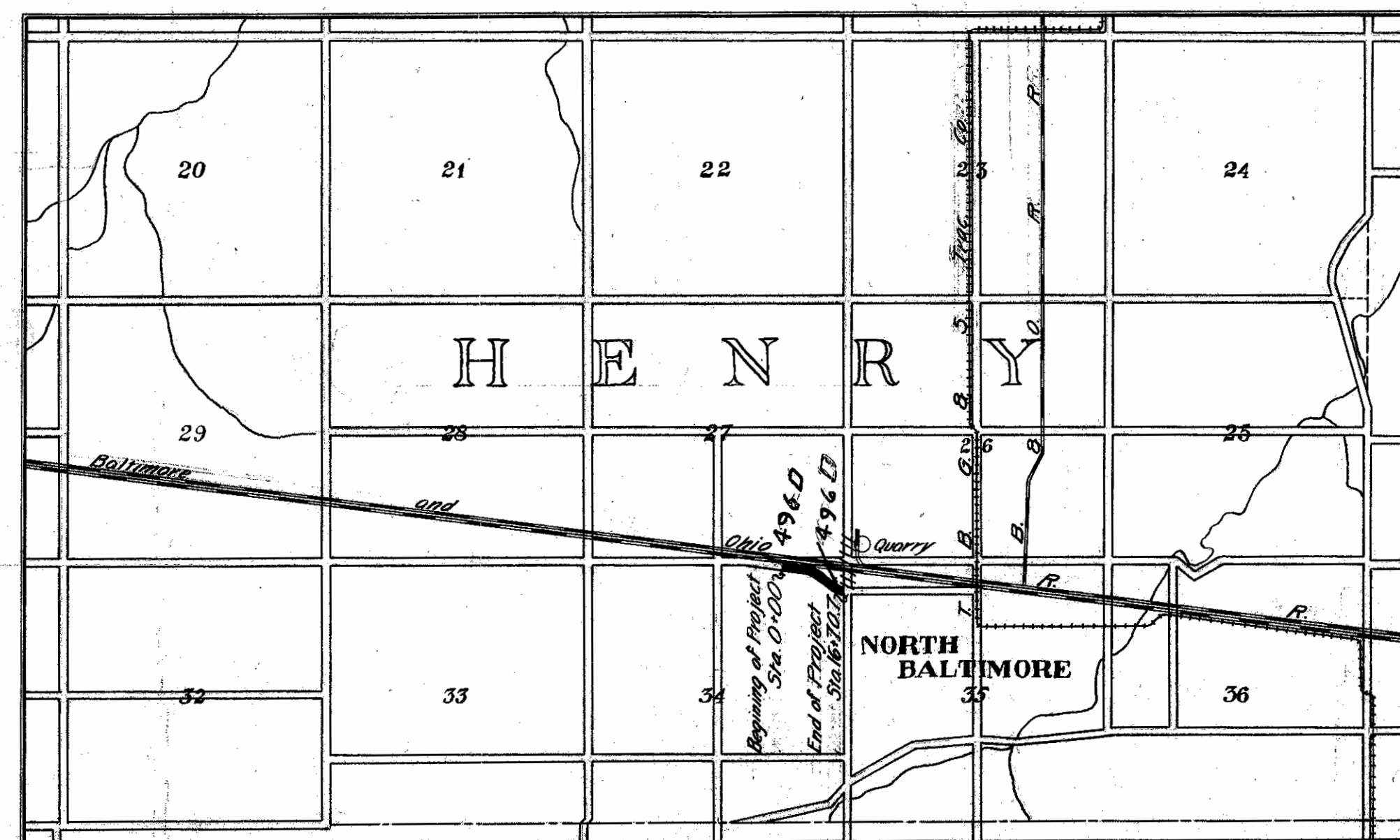

LOCATION PLAN

SCALE OF MILES

PORTION TO BE IMPROVED	—————
DETOURS SHOWN THUS	———>———
IMPROVED ROADS	=====

SCALES

Plan	1" = 100'
Profile (Vertical)	1" = 10'
Profile (Horizontal)	1" = 100'
Cross Sections	1" = 5'

**INDEX OF SHEETS
PROJECT TRACINGS**

Title Page	p. 1
Typical Cross Section	p. 2
Plans and Profile	p. 3
Cross Sections	p. 4
Structural Plans	p. 5
Summary Sheet	p. 5

SUPPLEMENTAL PRINTS OF STRUCTURAL STANDARDS
Drawing Number 300 98 or 100



We, the Commissioners of Wood County, hereby approve these plans and certify that the right-of-way 60 feet wide is available for the construction, maintenance and repair of the above highway.

D. J. Petkey

F. G. Fox

J. M. Beard

Date July 30 1928 County Commissioners

FED. AID DIST. NO.	STATE	FED. AID PROJ. NO.	FISCAL YEAR
10	OHIO	496-D	1928

S.H. (I.C.H) 224 Sec. F-1-a
WOOD COUNTY, OHIO

LEFT				RIGHT			
Edge of Pav't.	WIDTH	STATION	GRADE	WIDTH	STATION	GRADE	Edge of Pav't.
723.24	9.00	6+38.6	723.39	9.00	723.24		
723.42	9.00	+30	723.45	9.00	723.30		
723.78	9.00	+75	723.57	9.30	723.42		
724.18	9.00	7+00	723.70	9.84	723.55		
724.55	9.00	+25	723.82	10.65	723.67		
724.74	9.00	+38.6	723.89	11.26	723.74		
724.91	9.00	+50	723.95	11.65	723.80		
725.30	9.00	+75	724.07	12.22	723.92		
725.32	9.00	+88.6	724.14	12.33	723.99		
725.58	9.00	8+00	724.20	12.33	724.05		
725.71	9.00	+25	724.33	12.33	724.18		
725.83	9.00	+50	724.45	12.33	724.30		
725.95	9.00	+75	724.57	12.33	724.42		
726.08	9.00	9+00	724.70	12.33	724.55		
726.22	9.00	+25	724.84	12.33	724.69		
726.36	9.00	+50	724.98	12.33	724.83		
726.50	9.00	+75	725.12	12.33	724.97		
726.60	9.00	10+00	725.26	12.31	725.11		
726.49	9.00	+25	725.40	11.96	725.25		
726.36	9.00	+50	725.54	11.08	725.39		
726.25	9.00	+75	725.68	10.09	725.53		
726.14	9.00	11+00	725.82	9.48	725.67		
726.03	9.00	+25	725.96	9.13	725.81		
725.91	9.00	+47.3	726.06	9.00	725.91		

EXTRA PAV'T = 123.52 Sq. Yds.

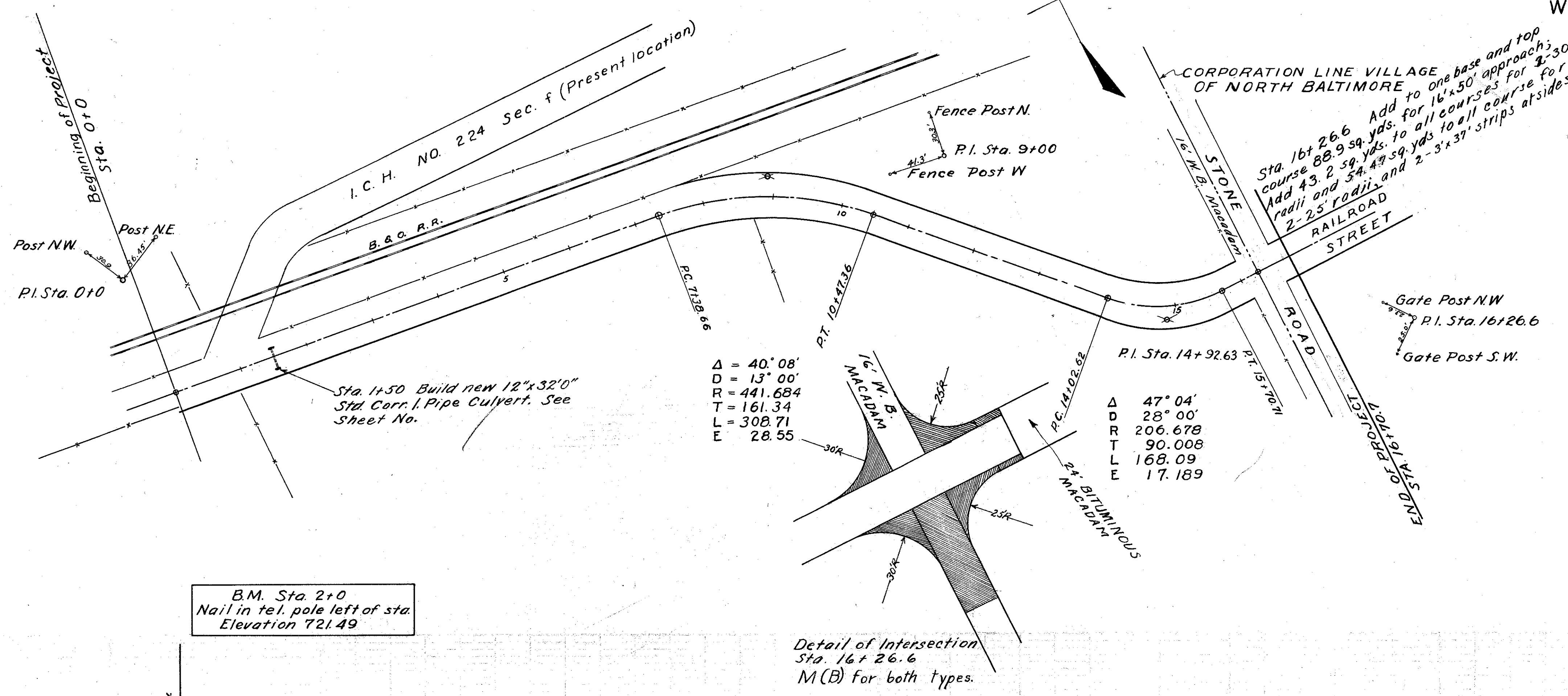

LEFT				RIGHT			
Edge of Pav't.	WIDTH	STATION	GRADE	WIDTH	STATION	GRADE	Edge of Pav't.
726.80	9.00	13+02.6	726.95	9.00	726.80		
726.93	9.22	+25	727.08	9.00	727.16		
727.07	9.95	+50	727.22	9.00	727.33		
727.21	11.21	+75	727.36	9.00	727.38		
727.34	12.99	14+00	727.49	9.00	727.91		
727.48	14.38	+25	727.63	9.00	729.46		
727.62	14.83	+50	727.77	9.00	730.00		
727.76	14.83	+75	727.91	9.00	730.19		
727.90	14.83	15+00	728.05	9.00	730.33		
728.02	14.83	+20.7	728.17	9.00	730.45		
728.17	14.34	+50	728.32	9.00	730.13		
728.29	13.20	+70.7	728.44	9.00	729.92		
728.45	11.09	16+00	728.60	9.00	729.59		
728.45	9.86	+25	728.60	9.00	729.19		
728.45	9.16	+50	728.60	9.00	728.78		
728.45	9.00	+70.7	728.60	9.00	728.45		

EXTRA PAV'T = 128.42 Sq. Yds.

B.M. Sta. 2+0
Nail in tel. pole left of sta.
Elevation 721.49

Detail of Intersection
Sta. 16+26.6
M(B) for both types.

SURFACE FINISHED DITCH ELEVATION GRADE

