

W00-18-14.76	OHIO
RS -396(13)	FHWA REGION 5
	FEDERAL PROJECT

# STATE OF OHIO

## DEPARTMENT OF TRANSPORTATION

### W00-18-14.76

# BLOOM TOWNSHIP

# WOOD COUNTY

**R/W ONLY**  
**ACQUIRING AGENCY**  
**-STATE OF OHIO-**

2 WORKING DAYS  
**BEFORE YOU DIG**  
 CALL TOLL FREE 800-362-2764  
 OHIO UTILITIES PROTECTION SERVICE

**CONVENTIONAL SIGNS**

- |  |   |
|--|---|
| County Line _____                            | Limited Access (only) _____ LA _____              |
| Township Line _____                          | Right of Way (only) _____ RW _____                |
| Section Line _____                           | Limited Access & Right of Way _____ LA & RW _____ |
| Corporation Line _____ or _____              | Existing Right of Way _____                       |
| Fence Line (existing) _____ (proposed) _____ | Property Line _____ in existing fence _____       |
| Center Line 352 _____ 353 _____              | Railroad _____ or _____                           |
| Trees ☁, Stumps ⌘; (to be removed) ⌘         | Guardrail (existing) _____ (proposed) _____       |
| Utility Poles: Telephone ⚡, Power ⚡, Light ⚡ |   |

**1989 SPECIFICATIONS**

The standard specifications of the State of Ohio, Department of Transportation, including changes and supplemental specifications listed in the proposal shall govern this improvement.

I hereby approve these plans and declare that the making of this improvement will require the closing to traffic of the highway and that detours will be provided as indicated on the plans.

**INDEX OF SHEETS**

Title Sheet _____	# _____
Property Map _____	1 _____
Right-of-Way Summary _____	2 _____
Right-of-Way Plan _____	3 _____

END PROJECT  
STA. 779+56.00

BEGIN PROJECT  
STA. 779+26.00

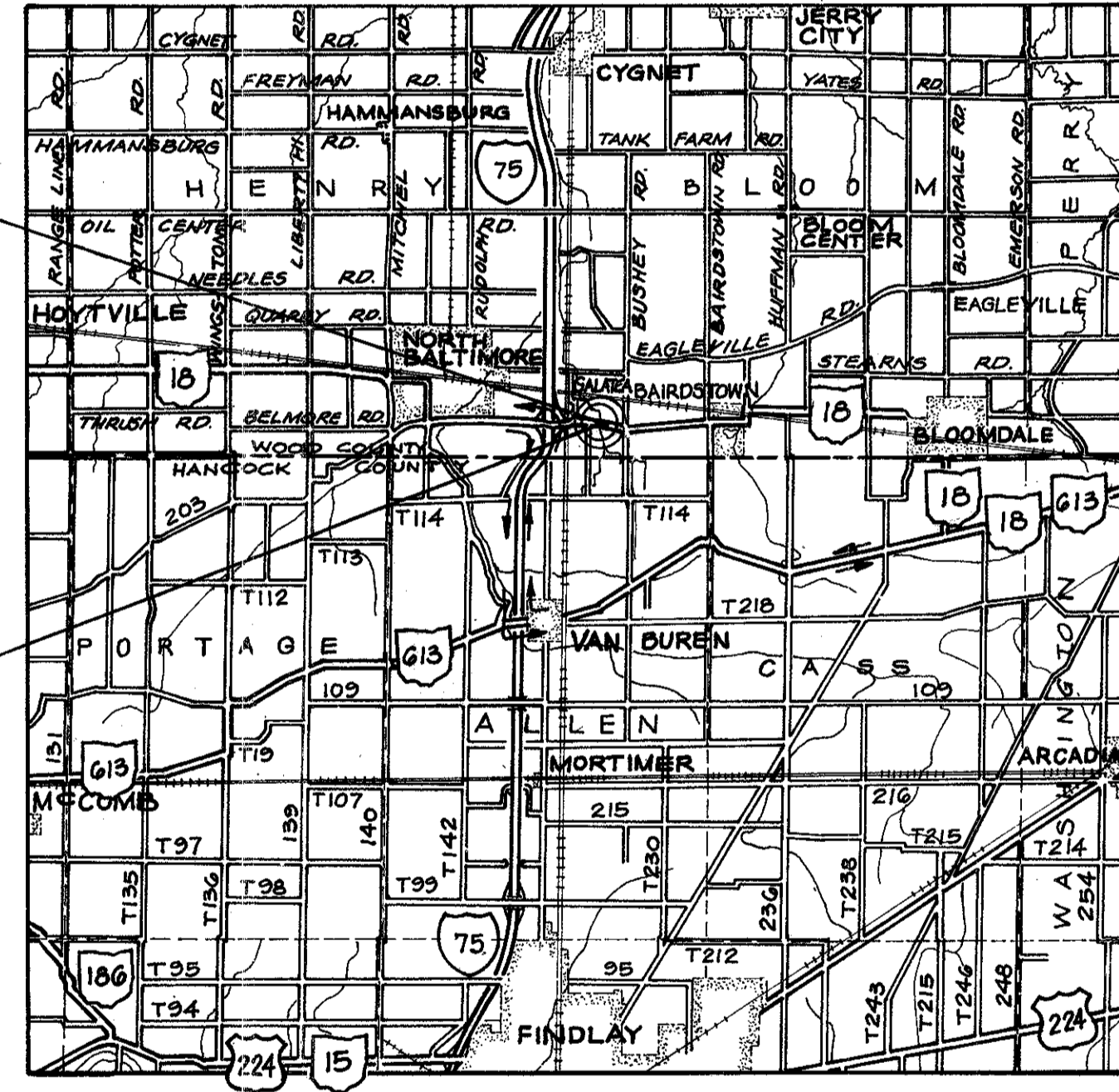

**LOCATION MAP**

Portion to be improved \_\_\_\_\_  
 State & Federal Routes \_\_\_\_\_  
 Other Roads \_\_\_\_\_  
 Detours \_\_\_\_\_

**SCALES**

Plan \_\_\_\_\_

Survey &  
 Plans By: SSOE, INC. TOLEDO, OHIO

Project: W00-18-14.76  
 Date of Letting \_\_\_\_\_ 198\_, Contract No. \_\_\_\_\_

Approved \_\_\_\_\_  
 Date \_\_\_\_\_ Assistant Deputy Director  
 Real Estate Administration

Approved \_\_\_\_\_  
 Date \_\_\_\_\_ Director, Department of Transportation

DEPARTMENT OF TRANSPORTATION  
 FEDERAL HIGHWAY ADMINISTRATION

APPROVED: \_\_\_\_\_  
 DIVISION ADMINISTRATOR \_\_\_\_\_ DATE \_\_\_\_\_

Surveyed

R8018  
D. 102

Checked July 1997

PROPERTY MAP  
WOOD COUNTY,  
BLOOM TOWNSHIP,  
T3N R11E  
SECTION 31

FHWA REGION	STATE	PROJECT	TYPE FUNDS
5	OHIO	RS 396 (13)	11 13

WOOD COUNTY  
W00-18-14.76  
R/W ONLY

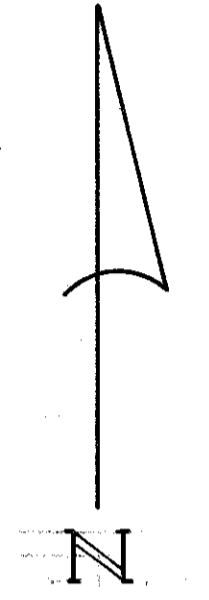
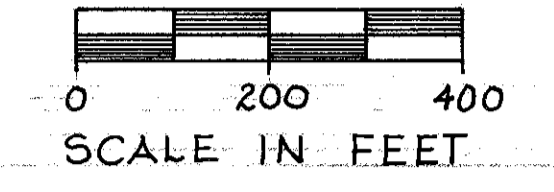

UTILITY OWNERS	
TYPE	NAME, ADDRESS & PHONE NO.
Power	Ohio Power Company 301 Cleveland Ave. S.W. Canton, Ohio 44701 (216) 438-7040
Telephone	General Telephone 300 W. Gypsy Lane Bowling Green, Ohio 43402 (419) 245-7737

The location of the underground utilities shown on these plans are obtained from the owners of the utilities as required by Section 153.64, Ohio Revised Code.

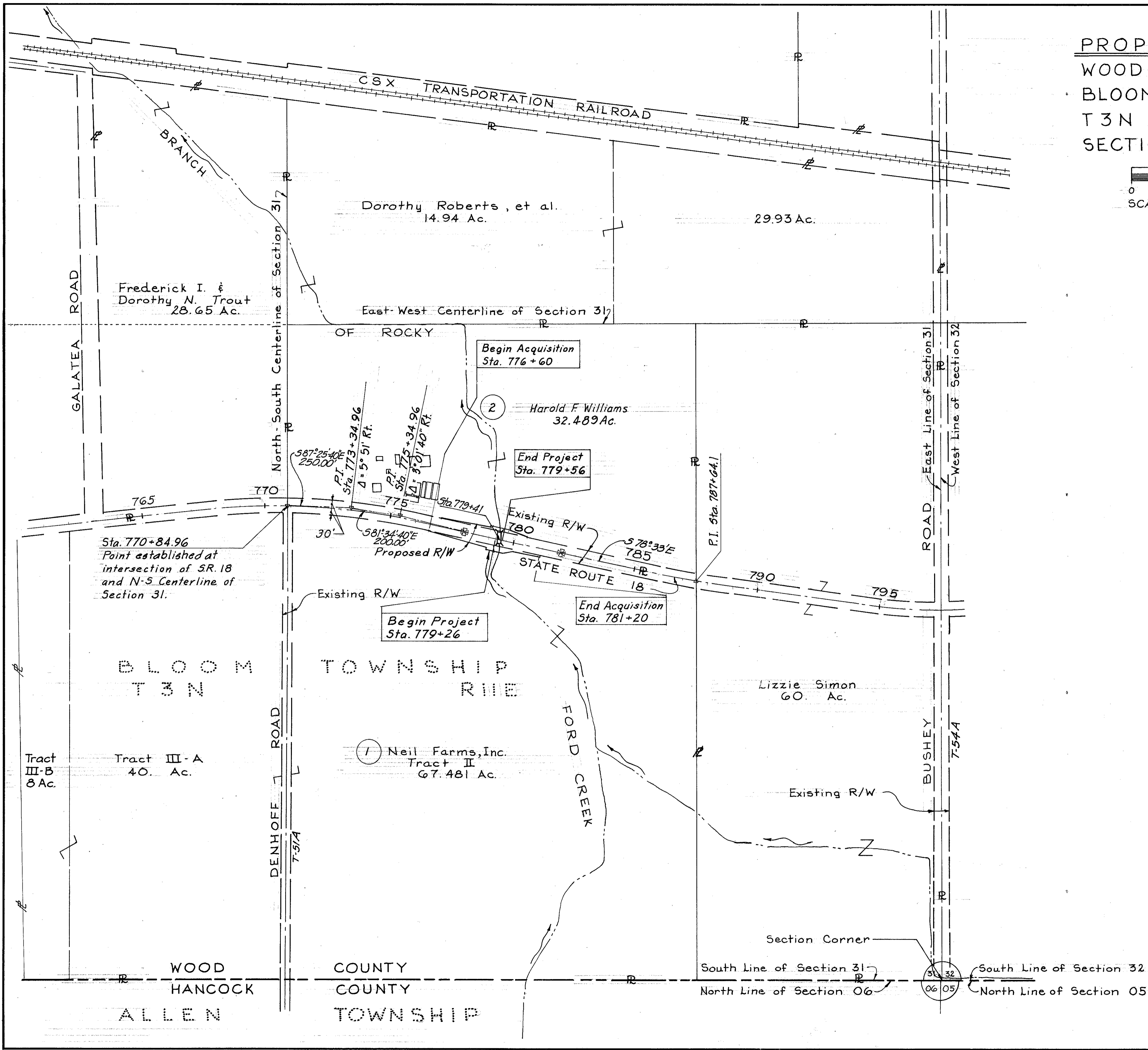

LEGEND  
\* Monument Assembly

Monument Assemblies to be placed on Centerline at the following locations during construction.  
P.O.T. Sta. 778+00 & Survey S.R. 18  
P.O.T. Sta. 782+00 & Survey S.R. 18

REV.	DATE	DESCRIPTION



Scanned July 1997

F.H.W.A. REGION	STATE	PROJECT	TYPE FUNDS
5	OHIO	RS 396(13)	

WOOD COUNTY  
WOO-18-14.76  
R/W ONLY

BLOOM TOWNSHIP  
SECTION 31  
T3N R11E

(2) **WD** HAROLD F. WILLIAMS  
Gross Take = 0.311 Ac.  
P.R.O. = 0.241 Ac.  
Net Take = 0.070 Ac.

End Acquisition  
Sta. 781+20

STRUCTURE NO  
WOO-18-1476  
Proposed 12x6'  
Concrete Box Culvert

(2) **WD**

(1) **WD** NEIL FARMS, INC.  
Gross Take = 0.404 Ac.  
P.R.O. = 0.317 Ac.  
Net Take = 0.087 Ac.

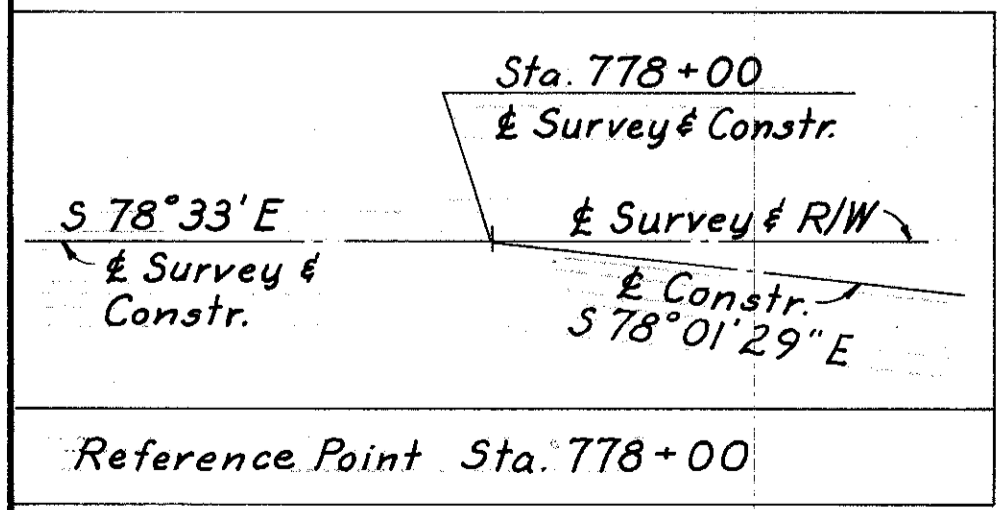
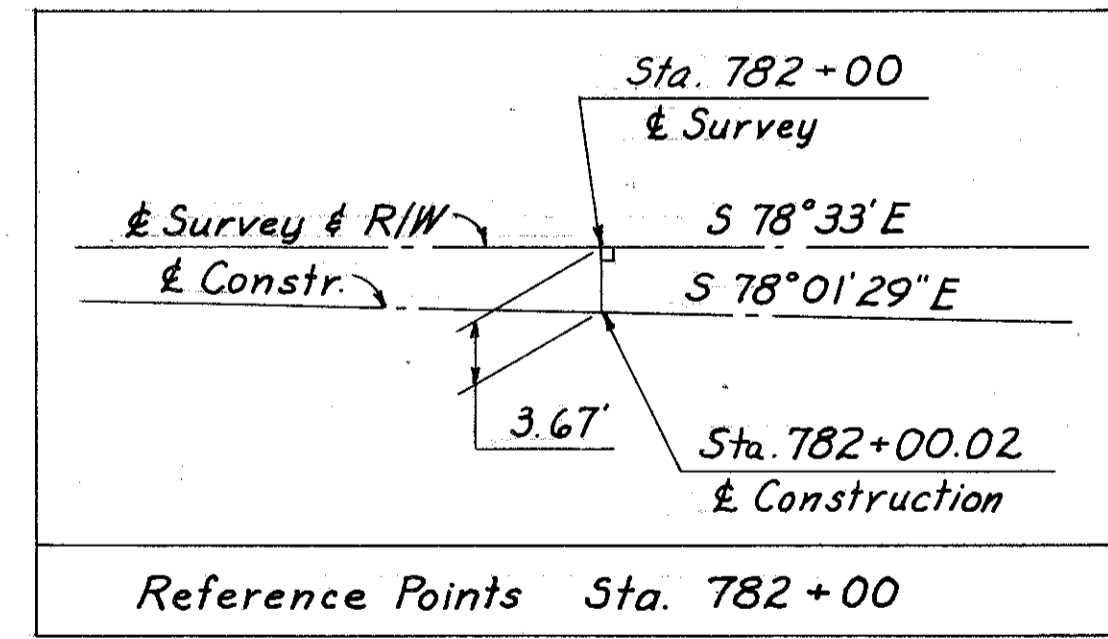
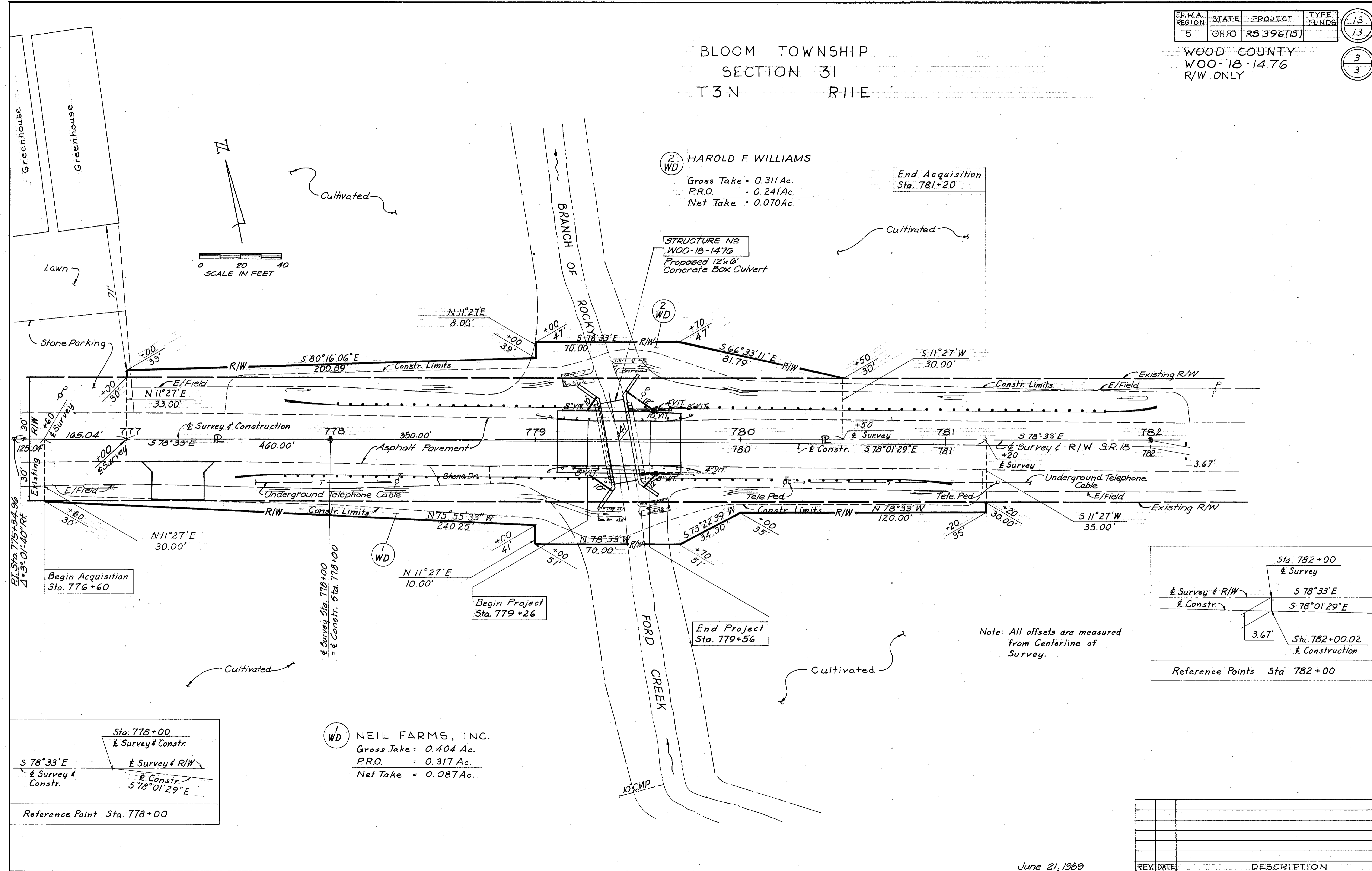

REV.	DATE	DESCRIPTION

D-105