

**CONVENTIONAL SIGNS**

- County Line
- Township Line
- Section Line
- Corporation Line
- Fence Line (existing)
- Fence Line (proposed)
- Center Line
- Trees
- Stumps
- (to be removed)
- Utility Poles: Telephone
- Power
- Light
- Right of Way (only)
- Standard Highway Ease.
- Temp. Right of Way
- Exist. Right of Way
- Exist. Stand. High. Ease.
- Exist. Channel Ease.
- Exist. Utility Ease.
- Property Line
- (in existing fence)
- Railroad
- Guardrail (existing)
- Guardrail (proposed)
- Construction Limits

**UTILITY OWNERS**

TOWNSHIP 3 NORTH, RANGE II EAST  
SECTIONS 34 & 35  
BLOOM TOWNSHIP  
WOOD COUNTY

**STRUCTURE KEY**

- RESIDENTIAL
- COMMERCIAL
- OUT-BUILDING

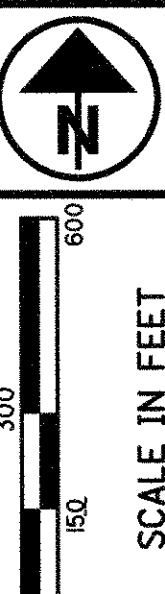

PID NO. **18367**

R/W DESIGNER C.A.L.  
R/W REVIEWER C.A.L.

**PROPERTY MAP**

NOTES: THE LOCATION OF THE UNDERGROUND UTILITIES SHOWN ON THE PLANS ARE OBTAINED FROM THE OWNER OF THE UTILITIES AS REQUIRED BY SECTION 153.64 O.R.C.  
REFERENCE POINT INFORMATION IS CONTAINED IN THE CONSTRUCTION PLAN.

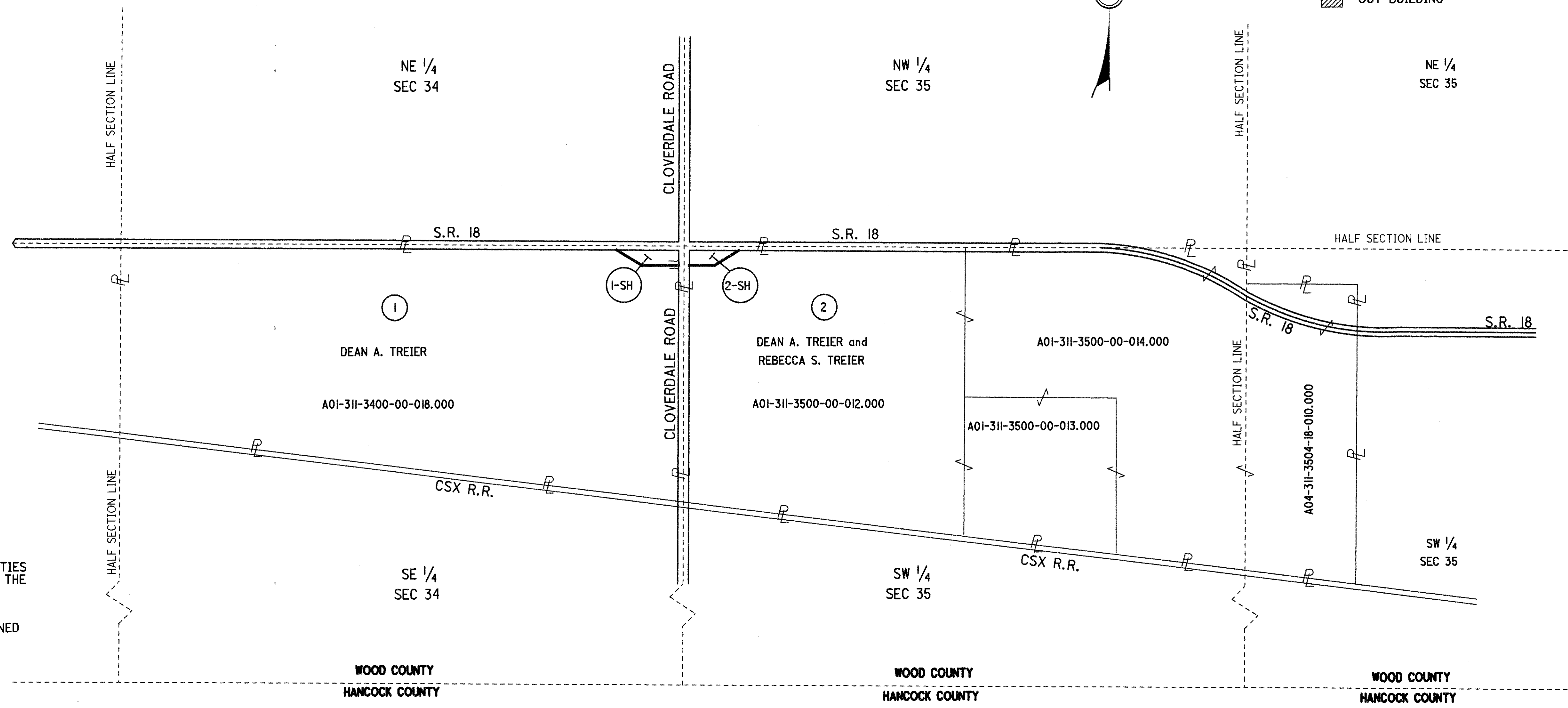

STATE JOB NUMBER 420670

PID NUMBER 18367

**SUMMARY OF ADDITIONAL RIGHT OF WAY**

GRANTEE:  
ALL RIGHT OF WAY ACQUIRED IN THE NAME OF THE STATE OF OHIO UNLESS OTHERWISE SHOWN.

TOTAL NUMBER OF :  
2 OWNERSHIPS 0 OWNERSHIPS WITH STRUCTURES INVOLVED  
2 PARCELS 0 OWNERSHIPS WITH "P" ITEMS  
0 TOTAL TAKES

NET RESIDUE = RECORD AREA - TOTAL PRO - NET TAKE

ALL AREAS IN ACRES

PARCEL NO.	OWNER	SHEET NO.	OWNERS RECORD		AUDITOR'S PARCEL	RECORD AREA	TOTAL P.R.O.	GROSS TAKE	P.R.O. IN TAKE	NET TAKE	STRUC-TURE	NET RESIDUE		TYPE FUND	REMARKS AND PERSONALTY	AS ACQUIRED			
			BOOK	PAGE								LEFT	RIGHT			BOOK	PAGE		
1-SH	DEAN A. TREIER	2	OR 2382	1098	A01-311-3400-00-018.000	62.8	2.98	0.191	0.097	0.094			59.726			OR 2451	0121		
2-SH	DEAN A. TREIER and REBECCA S. TREIER	2	657	59	A01-311-3500-00-012.000	38.25	1.71	0.162	0.086	0.076						OR 2451	0125		
			657	59	A01-311-3500-00-013.000	10	0.00												
			521	691	A01-311-3500-00-014.000	31.3	1.20												
			526	585	A04-311-3504-18-010.000	17	0.73												
TOTAL						96.55	3.64	0.162	0.086	0.076			92.834		TOTAL RESIDUE				

PROPERTY MAP REVISION BLOCK

REV. BY	DATE	DESCRIPTION

WOO-18-18.26

T:\w\181826\propmap.dgn 07-SEP-2007 7:34AM cloehrke

SECTIONS 34 & 35  
TOWNSHIP 3 NORTH, RANGE II EAST  
BLOOM TOWNSHIP  
WOOD COUNTY

**MONUMENT LEGEND**

- ▣ EXISTING R/W MONUMENT BOX
- ▣ PROPOSED R/W MONUMENT BOX
- ⊙ EXISTING CONCRETE MONUMENT
- PROPOSED CONCRETE MONUMENT
- ⚡ RAILROAD SPIKE FOUND
- ⚡ RAILROAD SPIKE SET
- I.P.F. IRON PIN FOUND
- I.P.F. IRON PIN FOUND W/ ID CAP
- I.P.S. IRON PIN SET W/ ID CAP
- ⊙ I.P.S. IRON PIPE FOUND
- ⊙ I.P.S. IRON PIPE SET
- ⊙ P.K.F. P.K. NAIL FOUND
- ⊙ P.K.S. P.K. NAIL SET

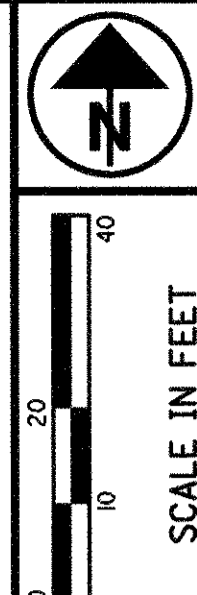

PID NO.  
**18367**

R/W DESIGNER  
C.A.L.  
R/W REVIEWER  
C.A.L.

**RIGHT OF WAY PLAN**  
STA 963+00 TO STA 967+00

**WOO-18-18.26**

2 / 2

REV. BY	DATE	DESCRIPTION
	March 29, 2004	

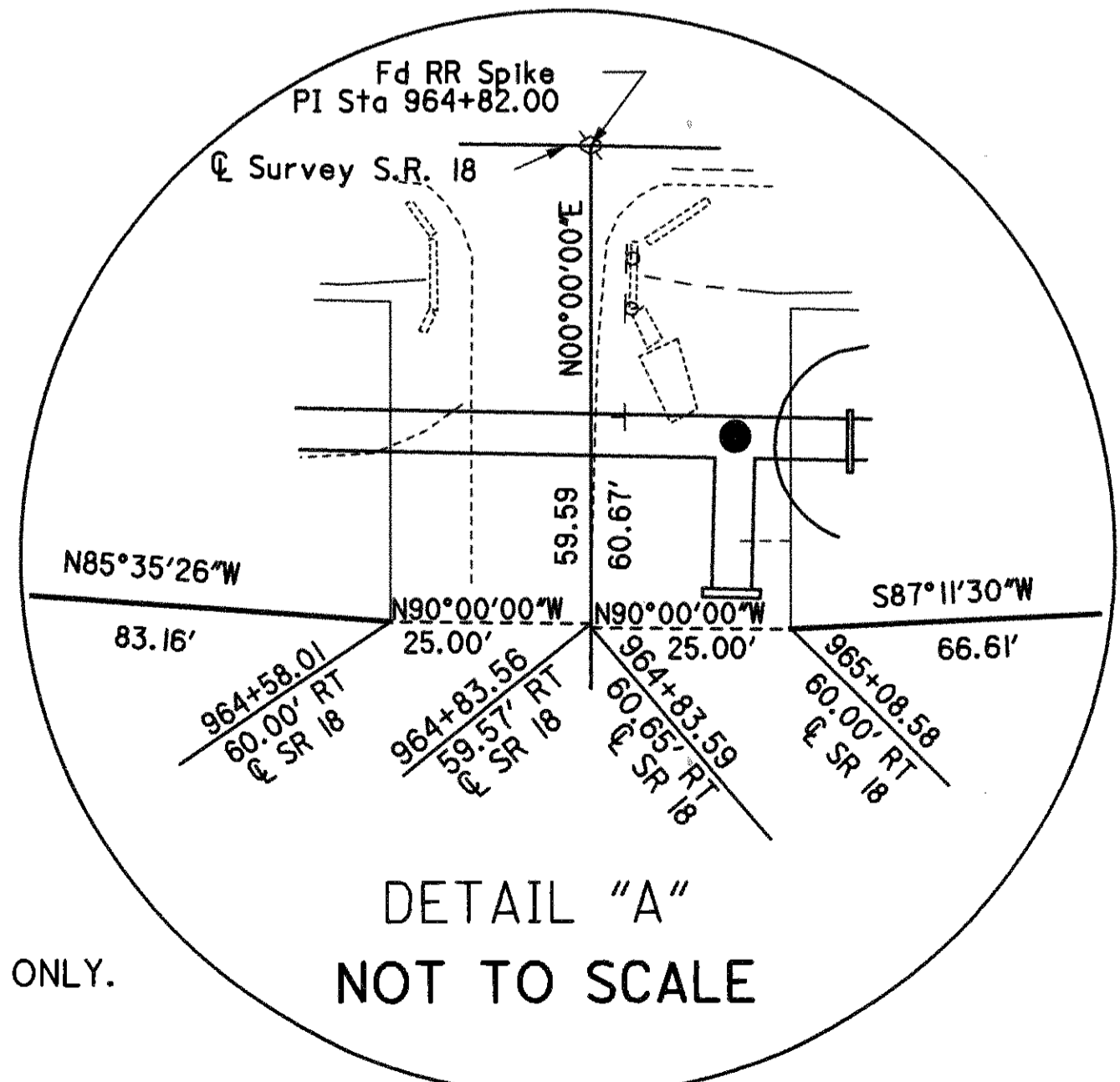
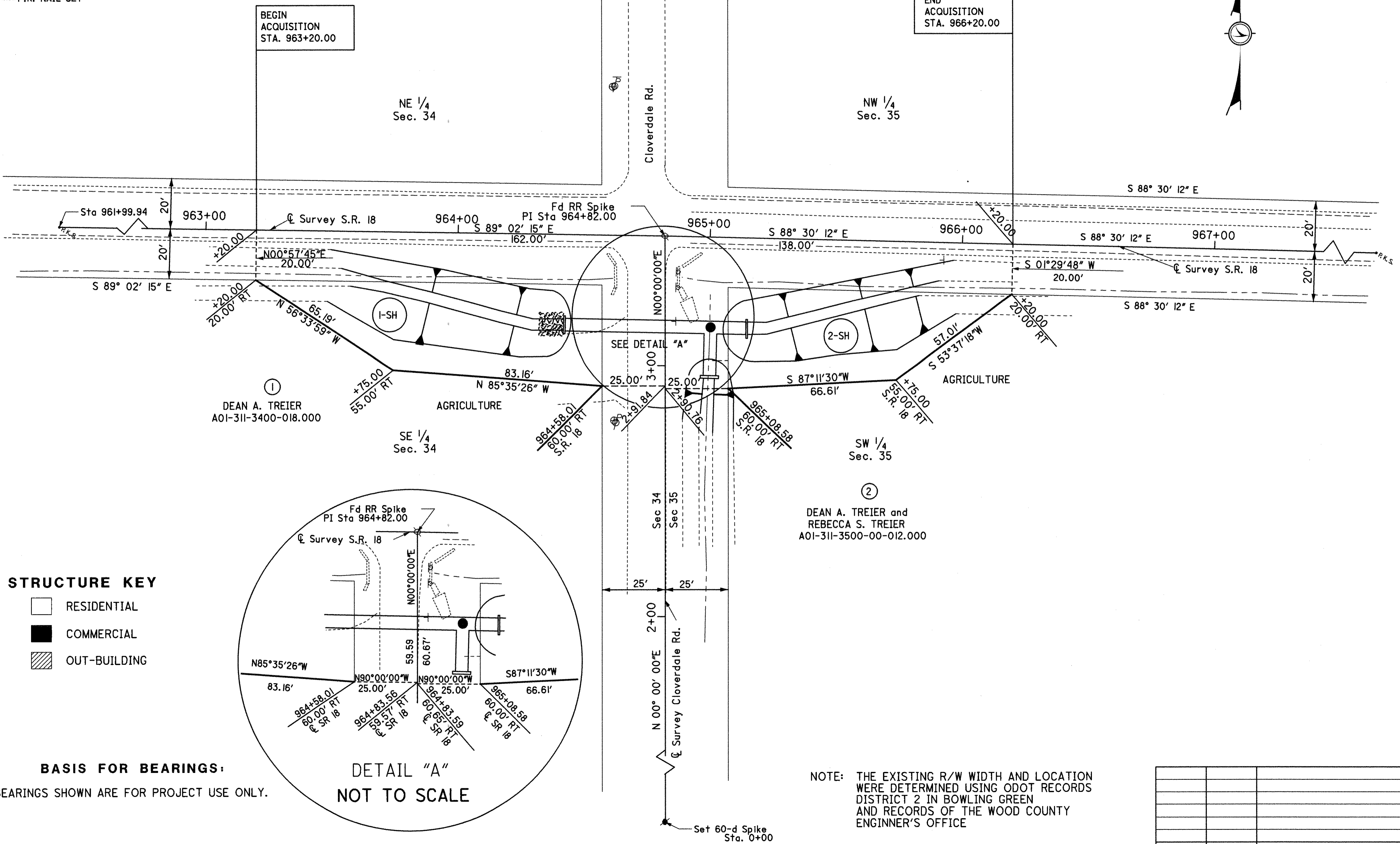

**STRUCTURE KEY**

- RESIDENTIAL
- COMMERCIAL
- ▨ OUT-BUILDING

**BASIS FOR BEARINGS:**

ALL BEARINGS SHOWN ARE FOR PROJECT USE ONLY.

NOTE: THE EXISTING R/W WIDTH AND LOCATION WERE DETERMINED USING ODOT RECORDS DISTRICT 2 IN BOWLING GREEN AND RECORDS OF THE WOOD COUNTY ENGINEER'S OFFICE

T:\w00181826\182d.dgn 07-SEP-2007 7:35AM cloehrke