

O.D.O.T. DISTRICT 2 SURVEY OFFICE (USE ONLY)

PERSONNEL \_\_\_\_\_ REFERENCE NO. 2 SHEET 2 OF 15  
 NOTES RHOADES DATE 6-12-20 ROUTE SR 18  
 H.C. AUBLE WEATHER SUNNY COUNTY WOOD  
 R.C. MAHLER TEMP. 66°F TOWNSHIP JACKSON  
O'DONNELL SECTION 19  
 DWG BY MAHLER PID PAVE TRAIN T 3 N R 9 E

TYPE MONUMENT MAG/WASHER  
 ON SURFACE - ~~BELOW~~ ON  
 OFFSET  $\varnothing$  PAVEMENT 4.3' LT : RT  
5.4' TO RT EDGE PAVEMENT  
 STATION: 28+00

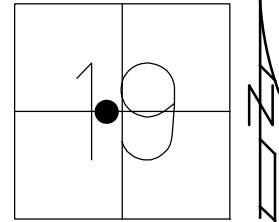

HORIZ.DATUM: NAD83 (2011) GEOID: NAVD88-2012A  
 GRID: NORTHING: 563182.308 EASTING: 1591109.130

RECORD:  
 SET MAG/WASHER  
 7-25-05, DCH  
 FD MAG NAIL  
 REF2  
 9-2-15, DCH  
 FD MAG/WASHER  
 REF2  
 6-12-20  
 9-16-21, JFO

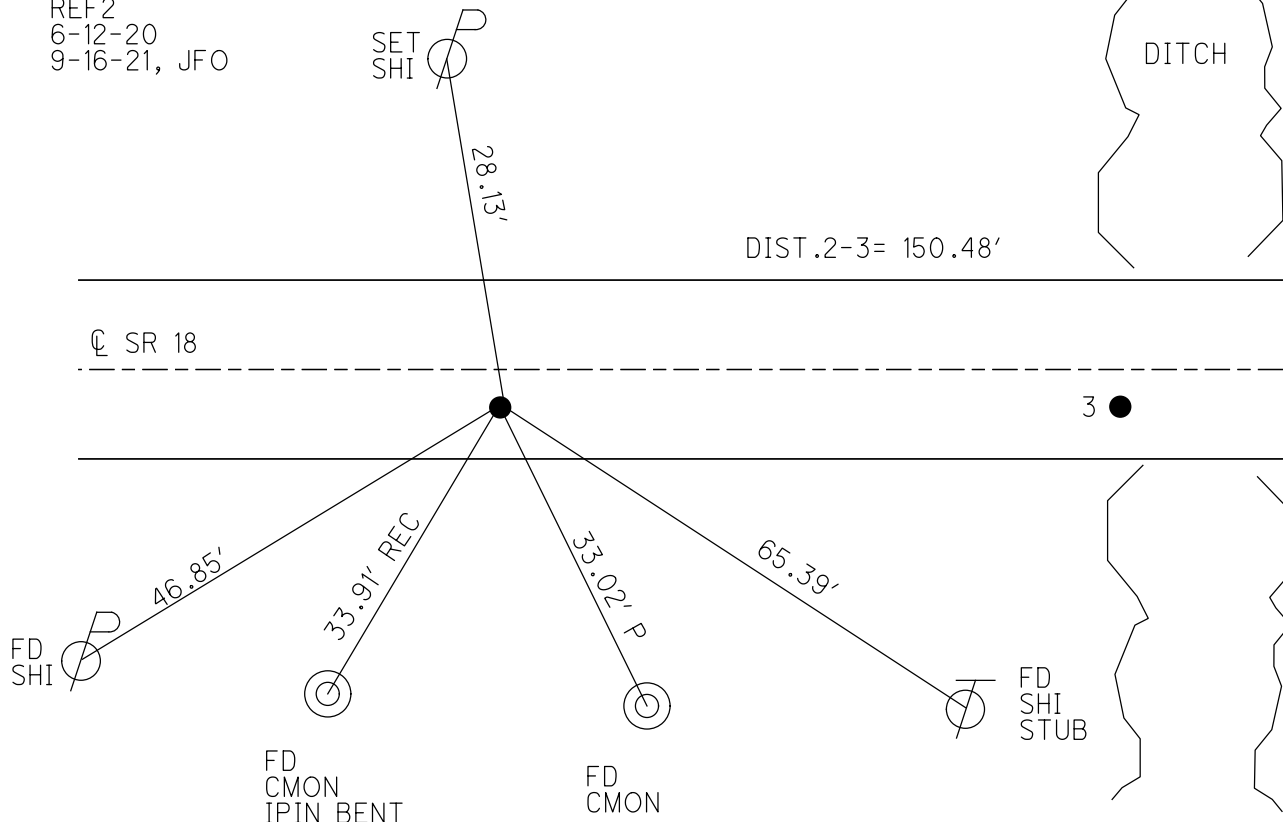

O.D.O.T. DISTRICT 2 SURVEY OFFICE (USE ONLY)

PERSONNEL \_\_\_\_\_ REFERENCE NO. 2 SHEET 2 OF 13  
 NOTES RHOADES DATE 6-12-20 ROUTE SR 18  
 H.C. AUBLE WEATHER SUNNY COUNTY WOOD  
 R.C. MAHLER TEMP. 66°F TOWNSHIP JACKSON  
O'DONNELL SECTION 19  
 DWG BY MAHLER PID PAVE TRAIN T 3 N R 9 E

TYPE MONUMENT MAG/WASHER  
 ON SURFACE - ~~BELOW~~ ON \_\_\_\_\_  
 OFFSET ☉ PAVEMENT 4.3' ~~ET~~ : RT  
5.4' TO RT EDGE PAVEMENT  
 STATION: 28+00

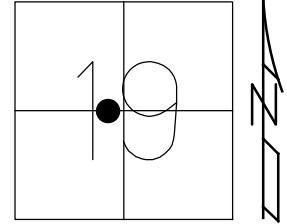

HORIZ.DATUM: NAD83 (2011) GEOID: NAVD88-2012A  
 GRID: NORTHING: 563182.308 EASTING: 1591109.130

RECORD:  
 SET MAG/WASHER  
 7-25-05, DCH  
 FD MAGNAIL  
 REF2  
 9-2-15, DCH  
 FD MAG/WASHER  
 REF2  
 6-12-20, JFO

DIST.2-3= 150.48'

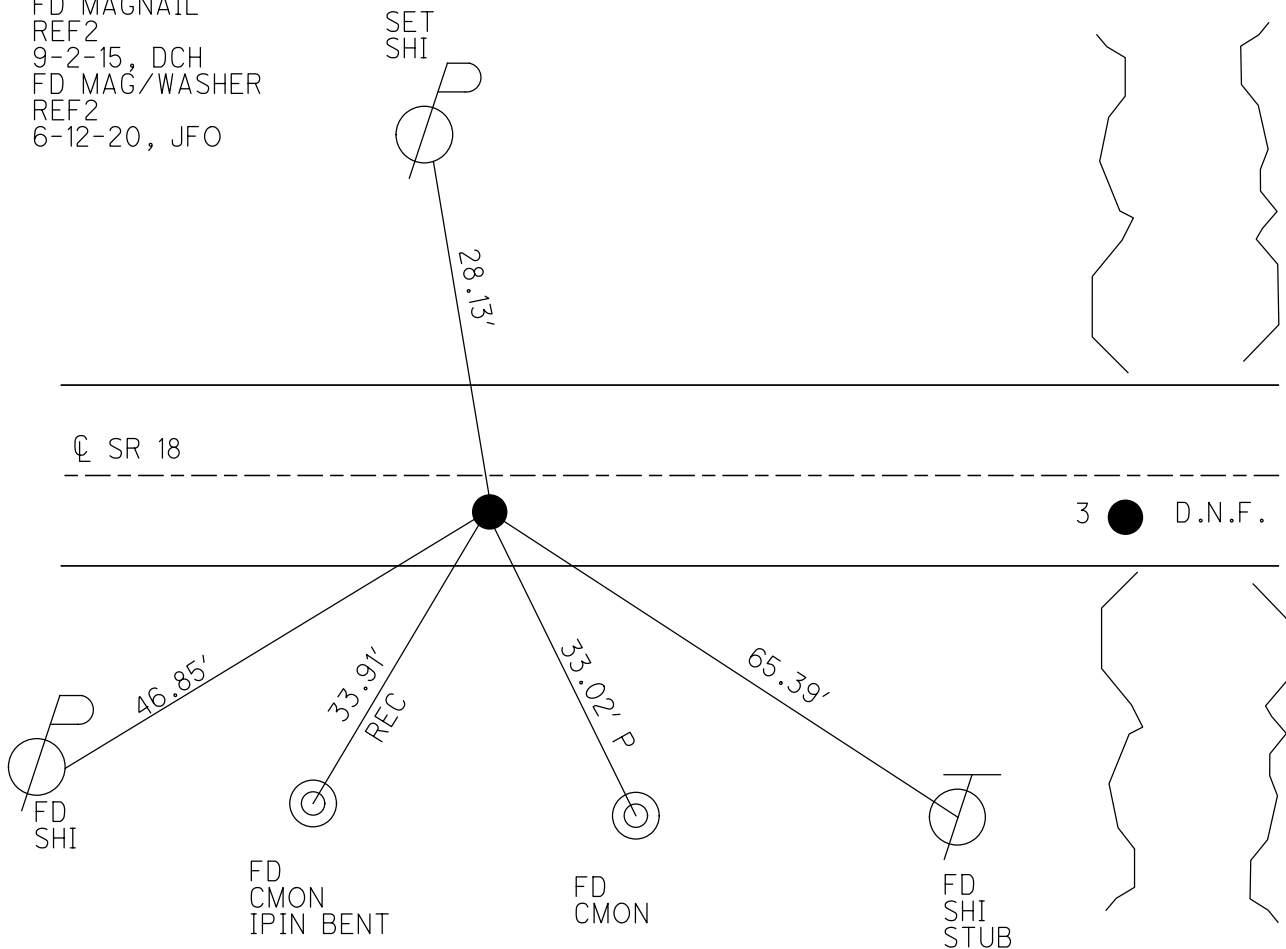

**O.D.O.T. DISTRICT 2 SURVEY OFFICE (USE ONLY)**

PERSONNEL \_\_\_\_\_ REFERENCE NO. 2 SHEET 2 OF 13  
 NOTES HUSS DATE 4-6-05 ROUTE SR 18  
 H.C. HOMAN WEATHER SUNNY COUNTY WOOD  
 R.C. JOE TEMP. 67°F TOWNSHIP JACKSON  
 \_\_\_\_\_ SECTION 19  
 \_\_\_\_\_ T 3 N R 9 E

TYPE MONUMENT \_\_\_\_\_ PK/WASHER \_\_\_\_\_  
 ON SURFACE - ~~BELOW~~ ON \_\_\_\_\_  
~~LEFT~~ =  $\odot$  PAV'T - RIGHT \_\_\_\_\_ 4.3'  
 \_\_\_\_\_ 5.4' TO RT EDGE PAVEMENT  
 S.L.M. \_\_\_\_\_ 28+00  
 GRID: NORTHING: 563182.33 EASTING: 1591109.13

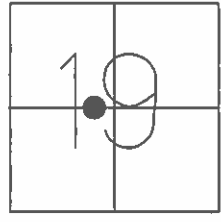

RECORD:  
 SET MAG/WASHER  
 7-25-05, DCH  
 FD MAG  
 GPS, REF2  
 9-2-15, DCH, JLL

NOTE: DIS. REF2 TO REF3 = 150.48'

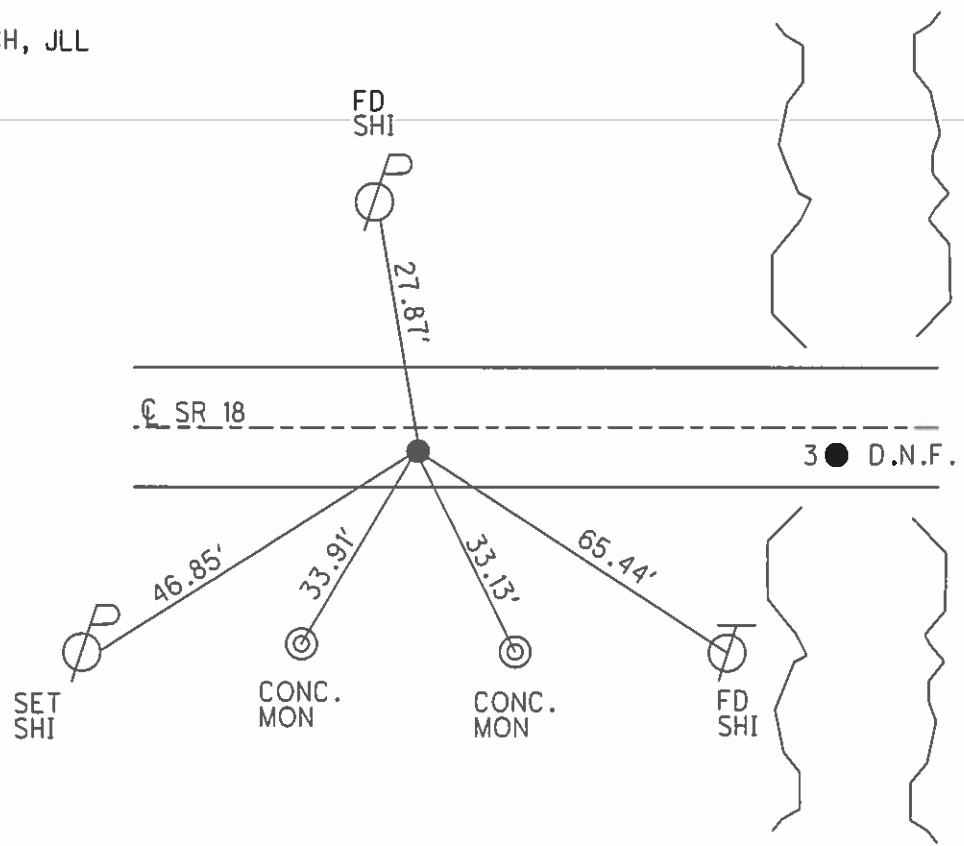

O.D.O.T. DISTRICT 2 SURVEY OFFICE

PERSONNEL

REFERENCE NO. 2A #3

SHEET 2 OF 14

NOTES STEVE

DATE 4-6-05

ROUTE S.R. 18

H.C. DUANE

WEATHER SUNNY

COUNTY WOOD

R.C. JOE

TEMP. 67°

TOWNSHIP JACKSON

SECTION 19

T 3 N R 9 E

TYPE MONUMENT PK NAIL AND WASHER

ON SURFACE - ~~BELOW~~ ON

~~LEFT - C PAVT~~ - RIGHT 4.3' RT

5.4' TO RT EDGE PAVEMENT

S.L.M. A=28+00 ; B=29+50

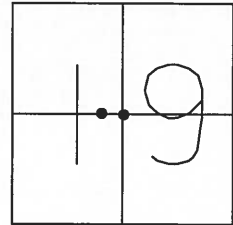

PT A  
SET MAG AND WASHER  
7-25-05 DCH

PT B  
DID NOT FIND CONTROL POINT  
NEW CULVERT AT THIS LOCATION

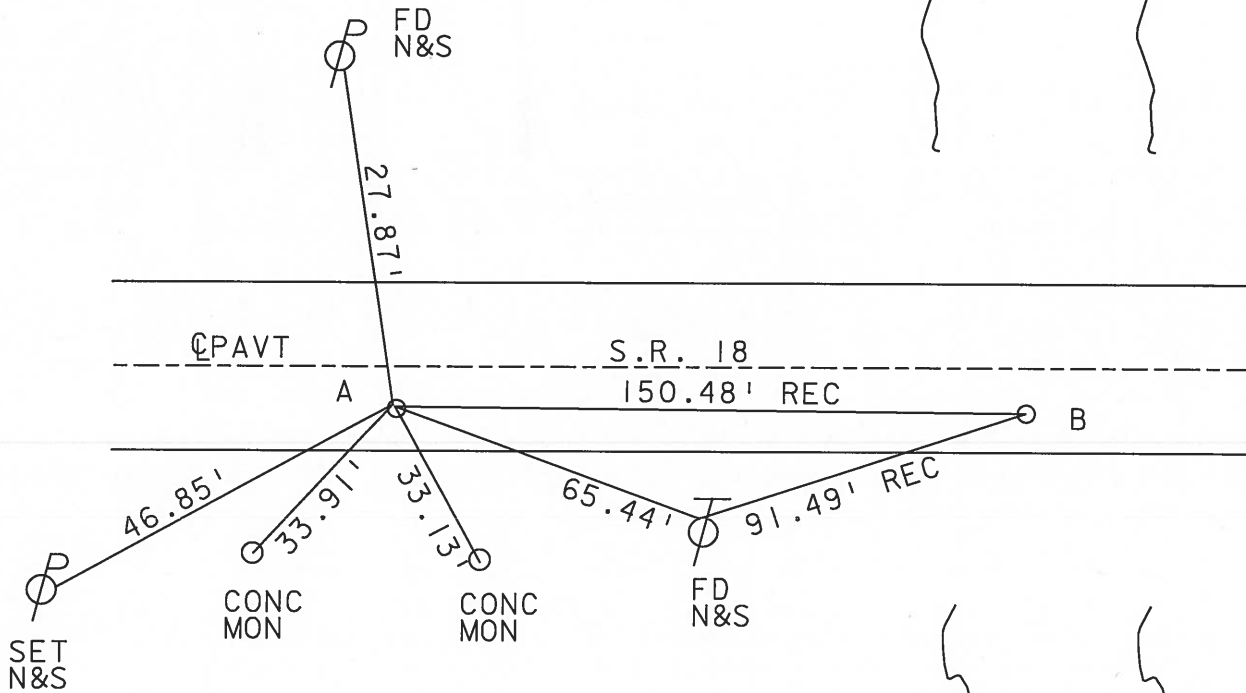

# O.D.O.T. DISTRICT 2 SURVEY OFFICE

PERSONNEL

REFERENCE NO. 2-A & 3

SHEET      OF     

NOTES BARNHISEL

H.C. Loehcke

DATE 3-19-91

ROUTE 18

R.C. HOFFMAN

WEATHER cloudy - windy

COUNTY WOOD

TEMP. +40°

TOWNSHIP JACKSON

SECTION 19

T 3 N R 9 E

TYPE MONUMENT 2-A & 3 P.K. & Washers

ON SURFACE - BELOW yes yes

LEFT - C PAV'T. - RIGHT 5.4 - 6.0

"A" 4.4  
"B" 4.1 TO RT EDGE PAVEMENT

S.L.M. 28+00 & 29+50

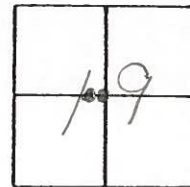

Set P.K. & Washer  
4-11-91  
MB

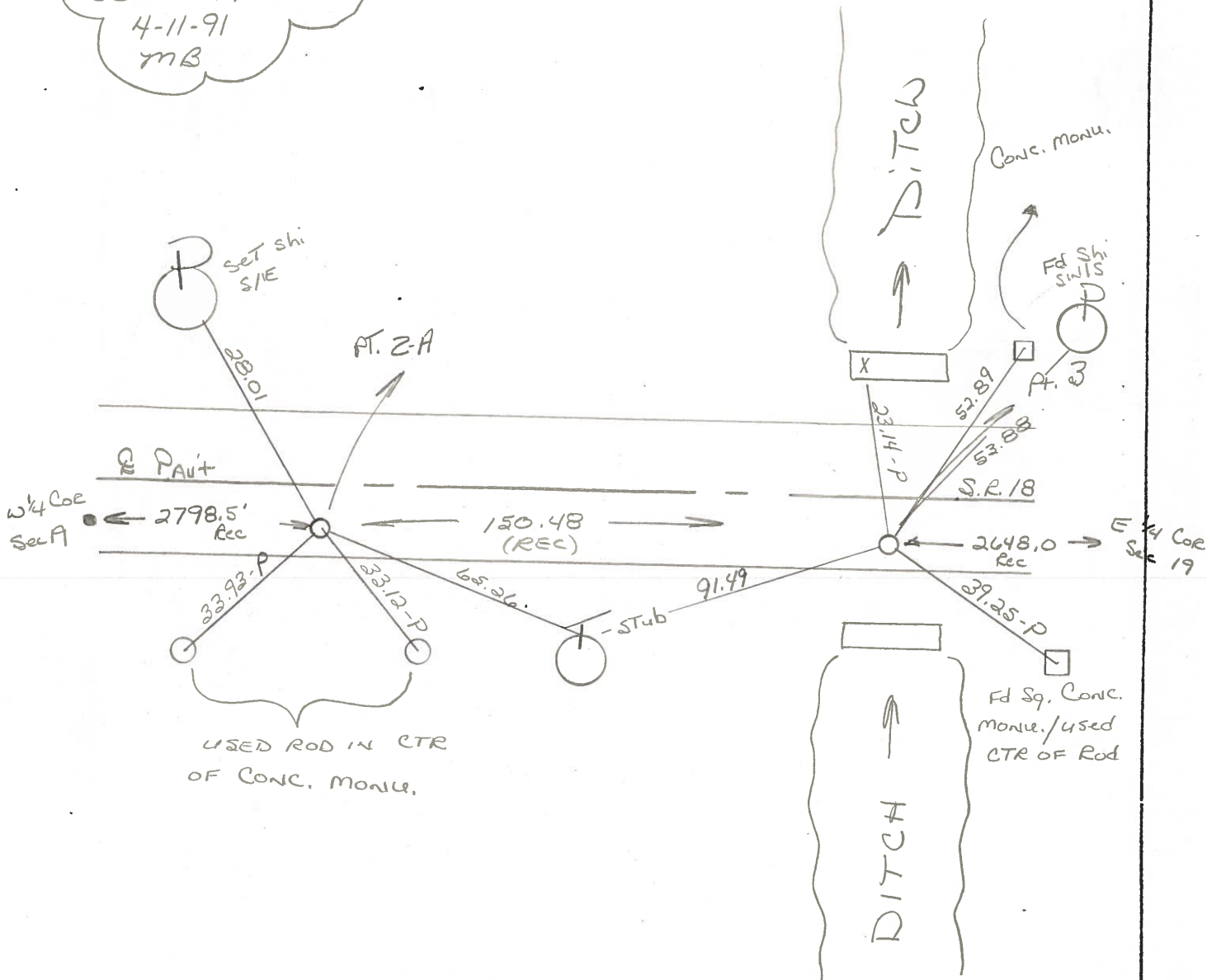

O.D.O.T. DISTRICT 2 SURVEY OFFICE

SHEET 2A-3 OF

County WOOD S.R. US 18

Date 11-25-83

Township JACKSON

Weather CLEAR, WINDY

Section 19

Temp. +32°

T3N, R9E

Personnel BARNHISEL HC

HOUSEHOLDER RC

LOEHARE

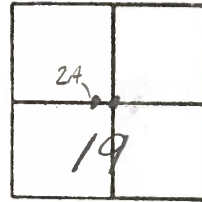

2A - Fd SMALL RR SPIKE @ SURFACE  
5.2 Rt of Q  
3.5 Lf of SEP

#3 Fd SMALL RR SPIKE  
5.9 Rt of Q  
3.4 Lf of SEP

SET PK+WASHER  
7-24-85  
C.L.

SLM 27490

SLM 2941

SET PK+WASHER  
7-24-85  
C.L.

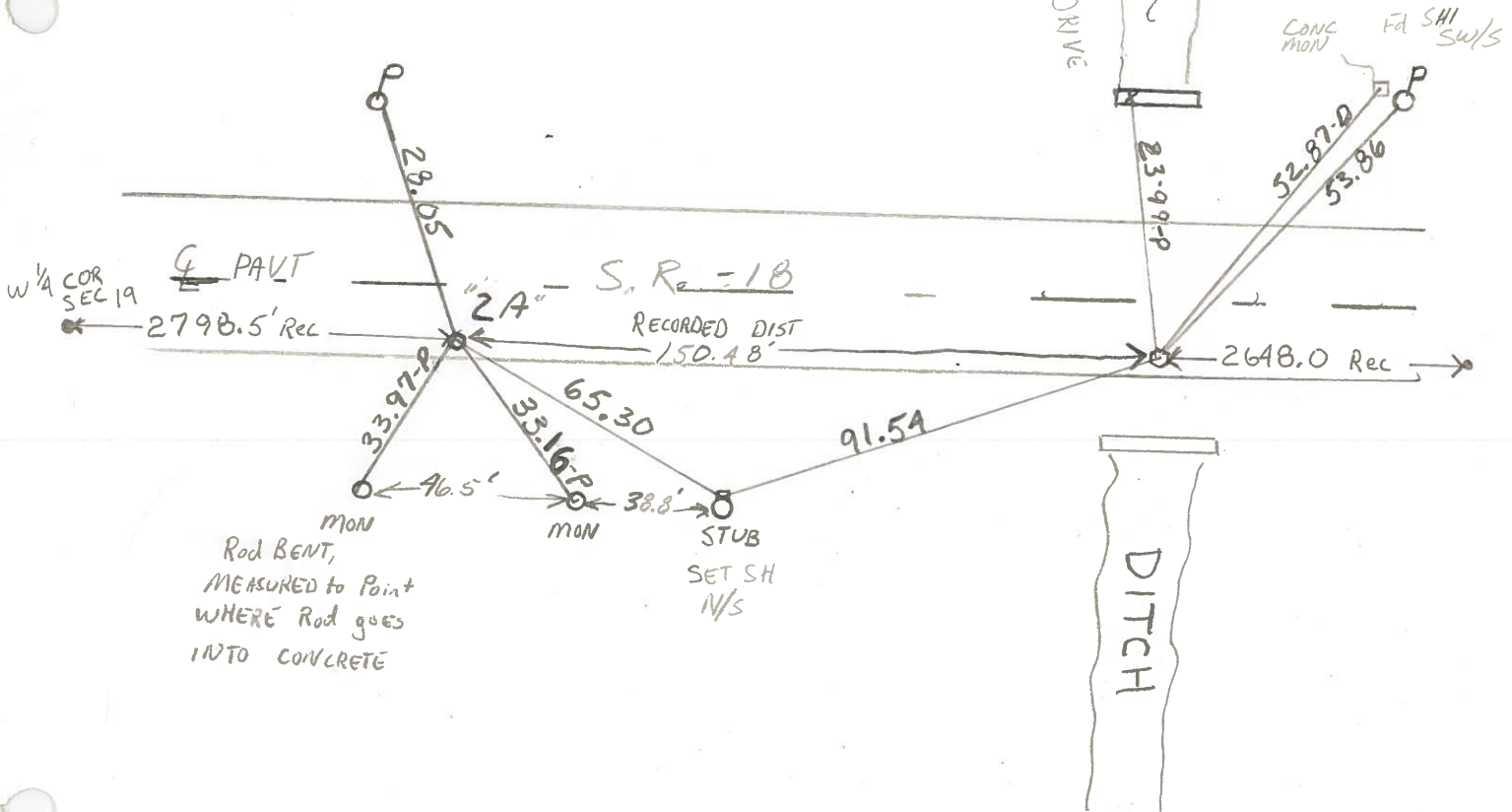

Q.D.O.T. DISTRICT 2 SURVEY OFFICE

Sht. 2A-3 of

County WOOD - U.S. 18

Date 5-30-74

Township JACKSON

Weather CLEAR

Section 19

Temp. 80°

T3N, R9E

Personnel BURNSIDE

SMITH

BOWERS

MEAD

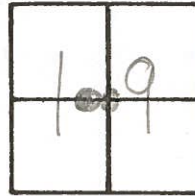

#2-A -

3

FD. STONE 1.25 DEEP  
AND 5' S. OF CENTER  
PAUT. (S.R. 18) FROM SURVEY  
BY W. H. WOOD 1903  
SET P.K. NAIL AND  
BROKEN TILE OVER STONE

INTERIOR 1/4 COR. SEC. 19  
SET P.K. NAIL ON LINE  
E-W.

STONE BELIEVED TO  
HAVE BEEN DESTROYED  
DUE TO X-OVER LOCATION

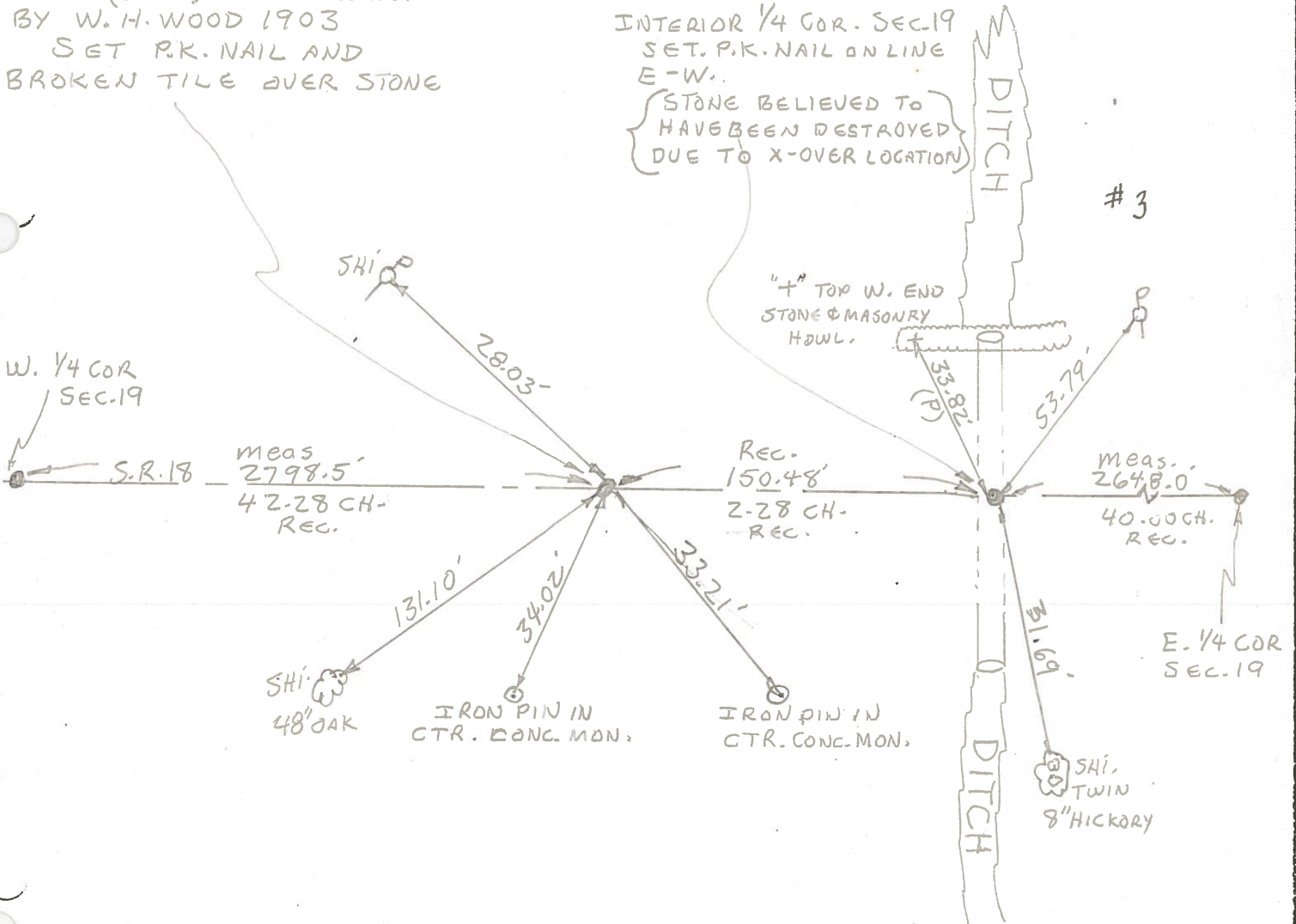

PERSONNEL TITLE PERSONNEL TITLE  
 BURNSIDE \_\_\_\_\_  
 SMITH \_\_\_\_\_  
 BOWERS \_\_\_\_\_  
 MEAD \_\_\_\_\_

COUNTY WOOD DATE 5-20-74  
 S. R. 18 WEATHER CLEAR  
 SEC. 19 TEMP. +66°

DESCRIPTION EST. W 1/4 COR. SEC. 19 JACKSON TWP R-9-E T-3-N JOB NO. \_\_\_\_\_

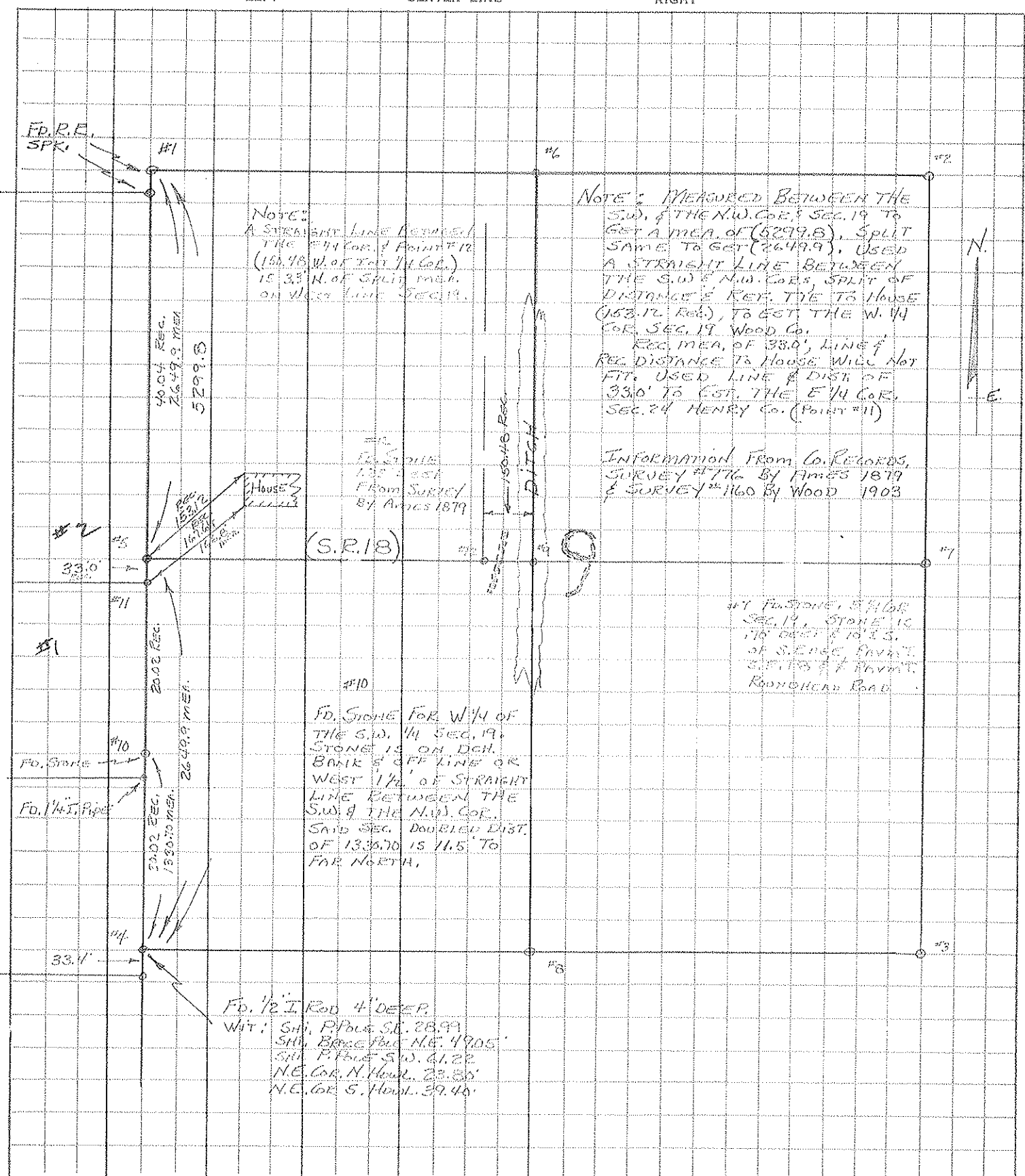

NOTE:  
 A STRAIGHT LINE BETWEEN  
 THE E 1/4 COR. & POINT #12  
 (150.48 W. OF TWP 1/4 COR.)  
 IS 33' N. OF SPLIT MEAS.  
 ON WEST LINE SEC. 19.

NOTE: MEASURED BETWEEN THE  
 S.W. & THE N.W. COR. SEC. 19 TO  
 GET A MEAS. OF (5299.8), SPLIT  
 SAME TO GET (2649.9). USED  
 A STRAIGHT LINE BETWEEN  
 THE S.W. & N.W. COR. SPLIT OF  
 DISTANCE & REF. TIE TO HOUSE  
 (153.12 REC.), TO EST. THE W. 1/4  
 COR. SEC. 19 WOOD CO.  
 REC. MEAS. OF 330', LINE &  
 REC. DISTANCE TO HOUSE WILL NOT  
 FIT. USED LINE & DIST. OF  
 330' TO EST. THE E 1/4 COR.  
 SEC. 24 HENRY CO. (POINT #11)

INFORMATION FROM CO. RECORDS,  
 SURVEY # 176 BY AMES 1879  
 & SURVEY # 160 BY WOOD 1903

FO. STONE  
 133' DIST.  
 FROM SURVEY  
 BY AMES 1879

(S.R. 18)

#1 FOUND ON S.W. COR.  
 SEC. 19, STONE IS  
 115' DIST. TO E.S.  
 OF S. EDGE FINEST  
 SECTION AT POINT  
 ROUNDCORNER ROAD.

FO. STONE FOR W 1/4 OF  
 THE S.W. 1/4 SEC. 19  
 STONE IS ON DEPT.  
 BANK & OFF LINE OR  
 WEST 1/4' OF STRAIGHT  
 LINE BETWEEN THE  
 S.W. & THE N.W. COR.  
 SAID SEC. DOUBLED DIST.  
 OF 1335.70 IS 11.5' TO  
 FOR NORTH.

FO. 1/2" ROD 4" DEEP  
 WIT: S.W. P. Pole S.E. 28.99'  
 S.W. Base Pole N.E. 49.05'  
 S.W. P. Pole S.W. 61.22'  
 N.E. Cor. N. Wood. 23.35'  
 N.E. Cor. S. Wood. 39.45'



PERSONNEL TITLE PERSONNEL TITLE  
BURNSIDE \_\_\_\_\_  
SMITH \_\_\_\_\_  
BOWERS \_\_\_\_\_  
KHOWSKI \_\_\_\_\_

COUNTY WOOD DATE \_\_\_\_\_  
Sec. 19 & 20 WEATHER \_\_\_\_\_  
 SEC. JACKSON Twp TEMP. \_\_\_\_\_

DESCRIPTION STONE REFERENCES JOB NO. \_\_\_\_\_

LEFT	CENTER LINE	RIGHT	JOB NO.
<p><b>A</b></p> <p>S.W. COR SEC. 19 JACKSON TWP.                      R. 9. E T. 3. N                      FD 1/2 I. Rod 4" DEEP.</p>	<p>WIT:</p>	<p>S.H. IN P. POLE S.W. 61.82</p>	
		<p>S.H. IN F. POLE S.E. 28.99</p>	
		<p>S.H. IN BRACE POLE N.E. 49.05</p>	
		<p>N.E. COR N. HOWL. 23.80</p>	
		<p>N.E. COR S. HOWL. 39.40</p>	
<p><b>C</b></p> <p>N 1/4 Post SEC. 20 JACKSON TWP.                      R. 9. E T. 3. N                      FD. STONE @ SURFACE 2 ON                      SPRT OF MILE E. &amp; W.</p>	<p>WIT:</p>	<p>4" Top East End North Conc. Howl. 13.13</p>	
		<p>4" " West " " " " 18.90</p>	
		<p>4" " East " South " " 6.82</p>	
		<p>4" " West " " " " 18.35</p>	
<p><b>D</b></p> <p>S.E. COR SEC. 20 JACKSON TWP.                      R. 9. E T. 3. N                      FD. STONE ON WEST EDGE PAVE.                      14" DEEP. SET 1/2" I. Rod ON TOP</p>	<p>WIT:</p>	<p>N.W. COR. W. PROJECTION HOUSE N.E. 86.30</p>	
		<p>S.W. " " " " N.E. 74.24</p>	
		<p>S.W. " S. " " N.E. 76.88</p>	
		<p>COR Post East 25.47</p>	
		<p>" " West 17.08</p>	
<p>S.H. IN P. POLE S.W. 51.83</p>			
<p><b>B</b></p> <p>N.E. COR SEC. 19 JACKSON TWP.                      R. 9. E T. 3. N                      FD. R.R. Spk @ SURFACE</p>	<p>WIT:</p>	<p>(N.W. COR. E. CONC. BR. RAIL S.E. 16.30</p>	
		<p>(N.E. COR. W. CONC. BR. RAIL S.W. 15.38</p>	