

O.D.O.T. DISTRICT 2 SURVEY OFFICE (USE ONLY)

PERSONNEL

REFERENCE NO. 4

SHEET 4 OF 15

NOTES RHOADES

DATE 6-12-20

ROUTE SR 18

H.C. AUBLE

WEATHER SUNNY

COUNTY WOOD

R.C. MAHLER

TEMP. 66°F

TOWNSHIP JACKSON

O'DONNELL

SECTION 19

DWG BY MAHLER PID PAVE TRAIN

T 3 N R 9 E

TYPE MONUMENT MAG/WASHER

ON SURFACE - ~~BELOW~~ ON

OFFSET \bar{C} PAVEMENT 18.2' ~~ET~~ : RT

- TO - EDGE PAVEMENT

STATION: 56+09

HORZ.DATUM: NAD83 (2011)

GEOID: NAVD88-2012A

GRID: NORTHING: 563168.439

EASTING: 1593906.314

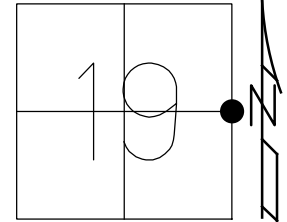

- RECORD:
 FD P.K.NAIL
 ATOP P.K./WASHER
 1.5" DOWN
 ATOP LG.RR.SPIKE
 3" DOWN
 ATOP STONE
 10.5" DOWN
 SET MAG/WASHER
 7-25-05, DCH
 FD MAG/WASHER
 REF3
 9-02-15, DCH
 FD MAG/WASHER
 REF4
 6-12-20
 9-16-21, JFO

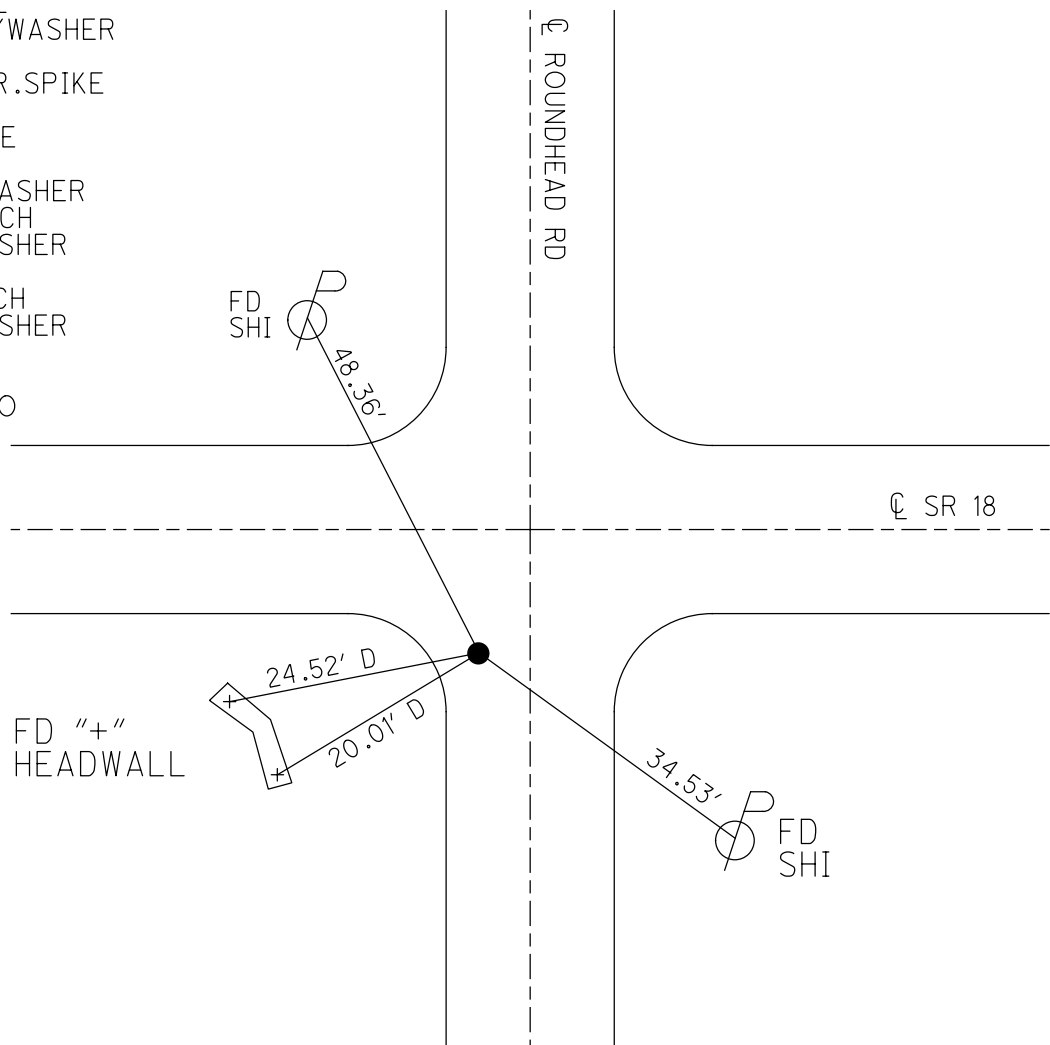

O.D.O.T. DISTRICT 2 SURVEY OFFICE (USE ONLY)

PERSONNEL _____ REFERENCE NO. 4 SHEET 4 OF 13
 NOTES RHOADES DATE 6-12-20 ROUTE SR 18
 H.C. AUBLE WEATHER SUNNY COUNTY WOOD
 R.C. MAHLER TEMP. 66°F TOWNSHIP JACKSON
O'DONNELL SECTION 19
 DWG BY MAHLER PID PAVE TRAIN T 3 N R 9 E

TYPE MONUMENT MAG/WASHER
 ON SURFACE - ~~BELOW~~ ON
 OFFSET \varnothing PAVEMENT 18.2' ~~LT~~ : RT
- TO - EDGE PAVEMENT
 STATION: 56+09

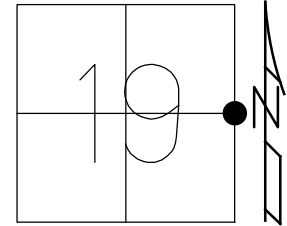

HORIZ.DATUM: NAD83 (2011) GEOID: NAVD88-2012A
 GRID: NORTHING: 563168.439 EASTING: 1593906.314

RECORD:
 FD P.K.NAIL
 ATOP P.K./WASHER
 1.5" DOWN
 ATOP LG.RR.SPIKE
 3" DOWN
 ATOP STONE
 10.5" DOWN
 SET MAG/WASHER
 7-25-05, DCH
 FD MAG/WASHER
 REF3
 9-02-15, DCH
 FD MAG/WASHER
 REF4
 6-12-20, JFO

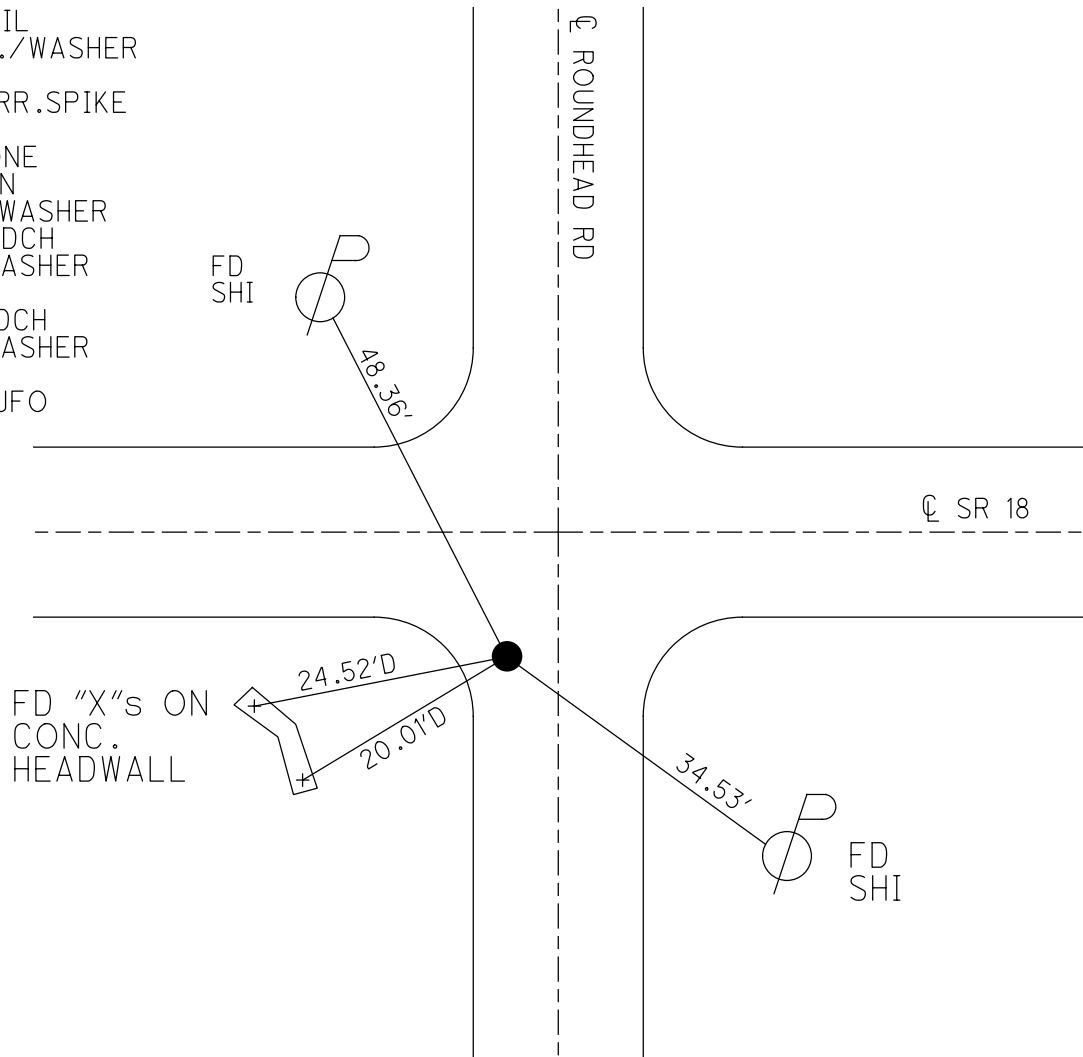

O.D.O.T. DISTRICT 2 SURVEY OFFICE (USE ONLY)

PERSONNEL _____ REFERENCE NO. 4 SHEET 4 OF 13
 NOTES HOMAN DATE 4-08-05 ROUTE SR 18
 H.C. HUSS WEATHER SUNNY COUNTY WOOD
 R.C. JOE TEMP. 55°F TOWNSHIP JACKSON
 _____ SECTION 19
 _____ T 3 N R 9 E

TYPE MONUMENT PK/WASHER
 ON SURFACE - ~~BELOW~~ ON
~~LEFT~~ = Q PAV'T - RIGHT 18.2'
- TO - EDGE PAVEMENT
 S.L.M. 56+09
 GRID: NORTHING: 563168.51 EASTING: 1593906.28

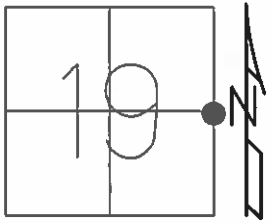

RECORD:
 PK ON SUFACE
 ATOP PK/WASHER 1.5"
 ATOP LG. RR. SPK. 3"
 ATOP STONE 10.5"

SET MAG/WASHER
 7-25-05, DCH
 FD MAG/WASHER
 GPS, REF3
 09-02-15, DCH, JLL

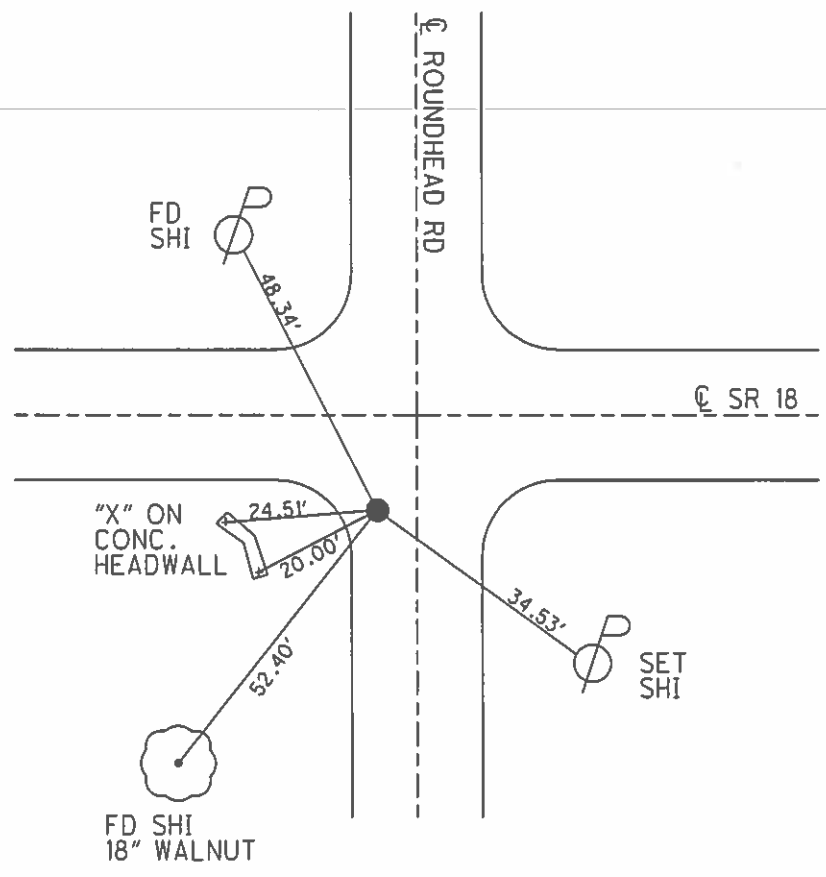

O.D.O.T. DISTRICT 2 SURVEY OFFICE

PERSONNEL

REFERENCE NO. 4

SHEET 3 OF 14

NOTES DUANE

DATE 4-08-05

ROUTE S.R. 18

H.C. STEVE

WEATHER SUNNY

COUNTY WOOD

R.C. JOE

TEMP. 55°

TOWNSHIP JACKSON

SECTION 19

T3 N R9 E

TYPE MONUMENT PK & WASHER

ON SURFACE ~~BELOW~~ ON

~~LEFT - C PAVT~~ - RIGHT 18.2'

TO EDGE PAVEMENT

S.L.M. 56+09

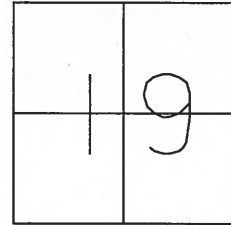

RESET MAG NAIL & WASHER
7-25-05
DCH

FOUND PK ON SURFACE

- 1 1/2" DOWN FOUND PK & WASHER
- 3" DOWN FOUND LG RR SPIKE
- 10 1/2" DOWN FOUND STONE

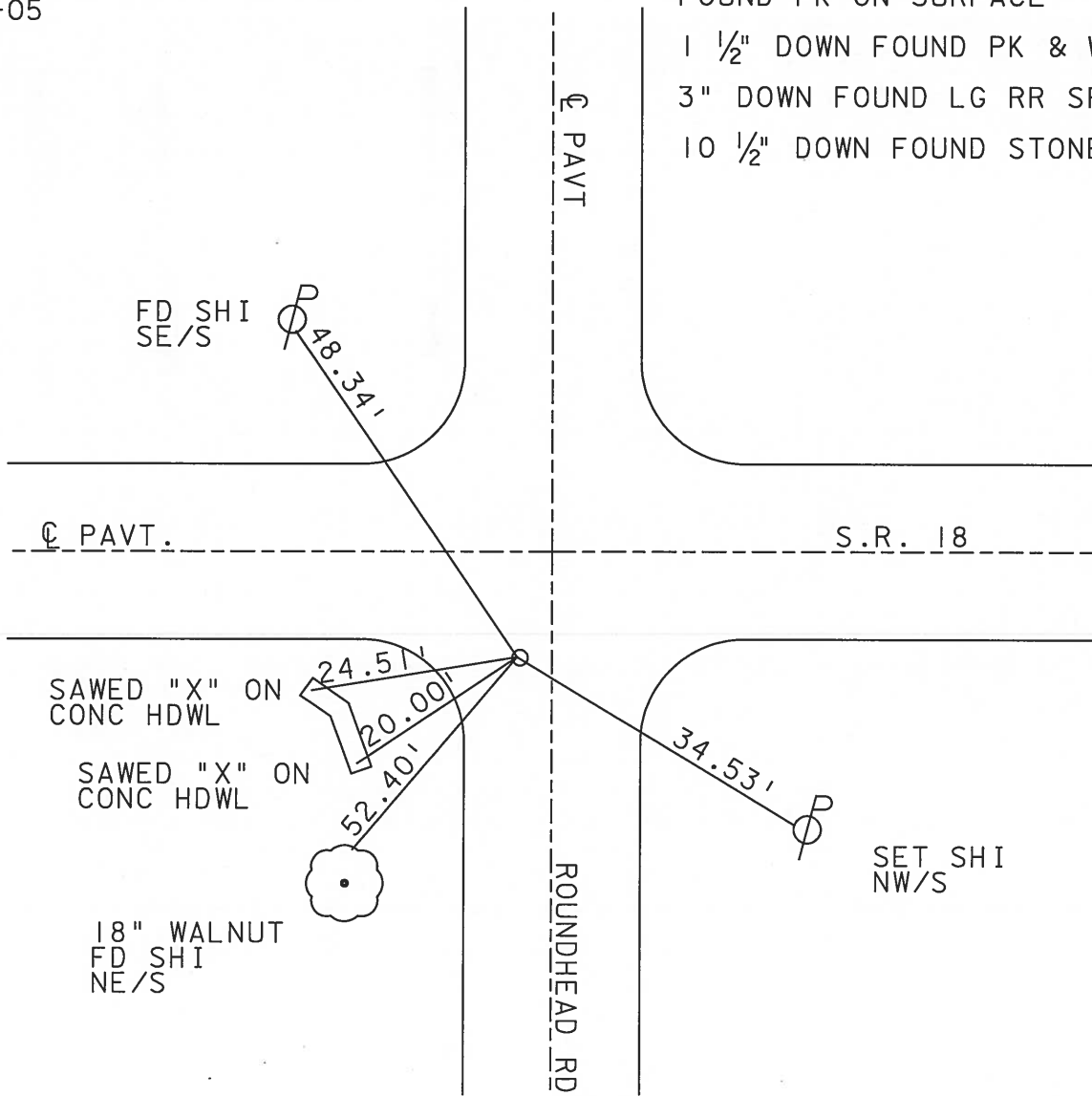

SAWED "X" ON
CONC HDWL

SAWED "X" ON
CONC HDWL

18" WALNUT
FD SHI
NE/S

SET SHI
NW/S

O.D.O.T. DISTRICT 2 SURVEY OFFICE

PERSONNEL

REFERENCE NO. 4

SHEET OF

NOTES BAERNHISEL

H.C. LDEhrke

R.C. HOFFMAN

DATE 3-19-91

WEATHER cloudy - Windy

TEMP. +40°

ROUTE 18

COUNTY Wood

TOWNSHIP JACKSON

SECTION 19

T 3 N R 9 E

TYPE MONUMENT P.K. & Washer

ON SURFACE - BELOW yes

LEFT - C PAV'T. - RIGHT 18.4

110 FT TO LT EDGE PAVEMENT

S.L.M. 55+98

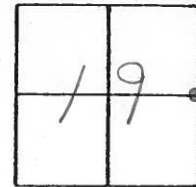

Set P.K. & Washer
4-17-91
mB

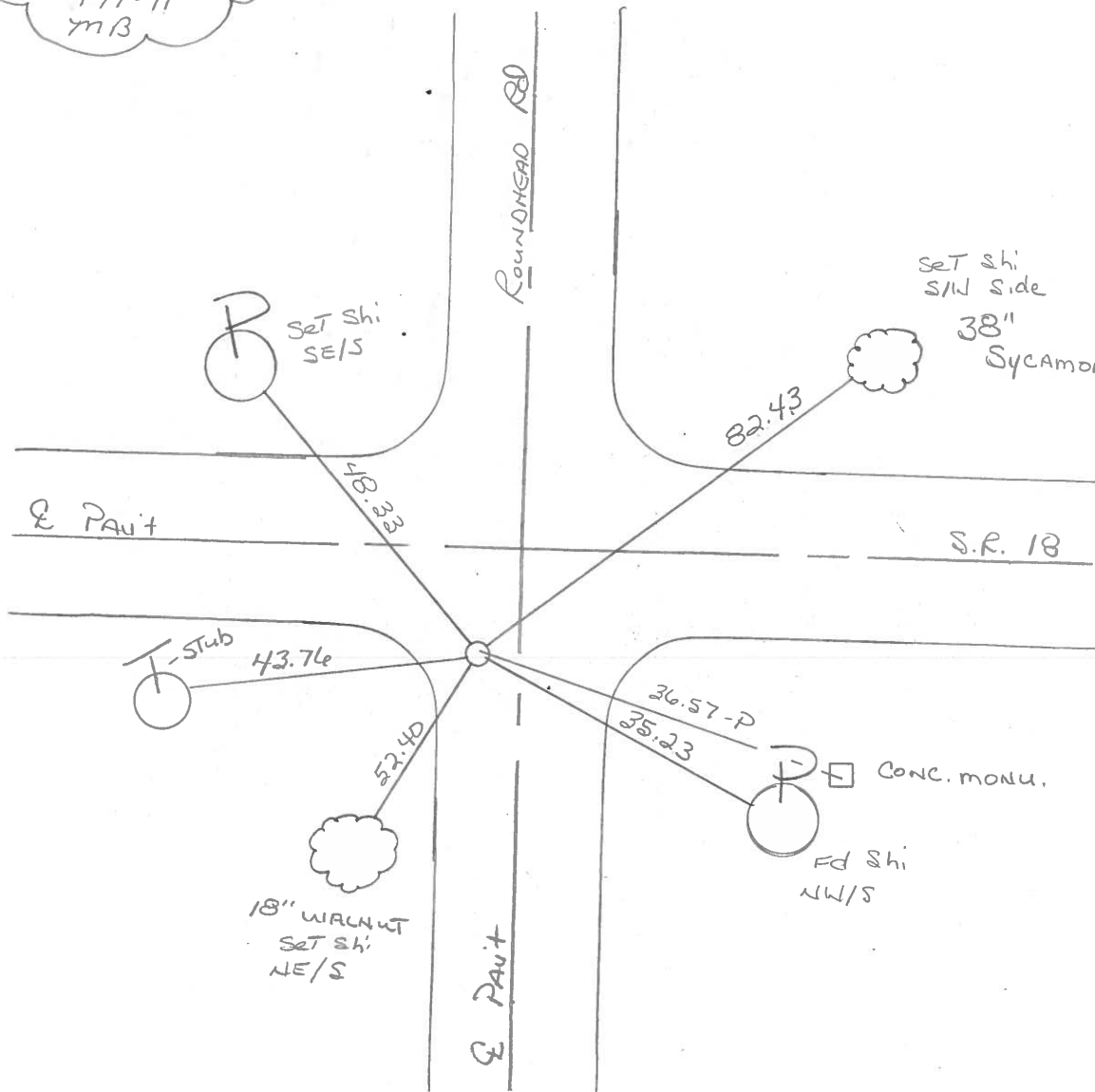

Set Shi
SW side
38" Sycamore

CONC. MONU.

Ed Shi
NW/S

18" WALNUT
Set Shi
NE/S

County WOOD S.R. 18

Date 11-25-83

Township JACKSON

Weather CLEAR, WINDY

Section 19

Temp. +34°

T3N, R9E

Personnel BARNHISEL H.C.

HOUSEHOLDER R.C.

LOEHRKE 

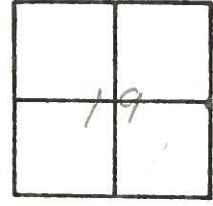

Fd SMALL RR SPIKE @ SURFACE
SLM 55+89
10± Rt of SEP
2' W of Q ROUNDHEAD Rd

SET PK + WASHER

7-25-83

C.L.

#4

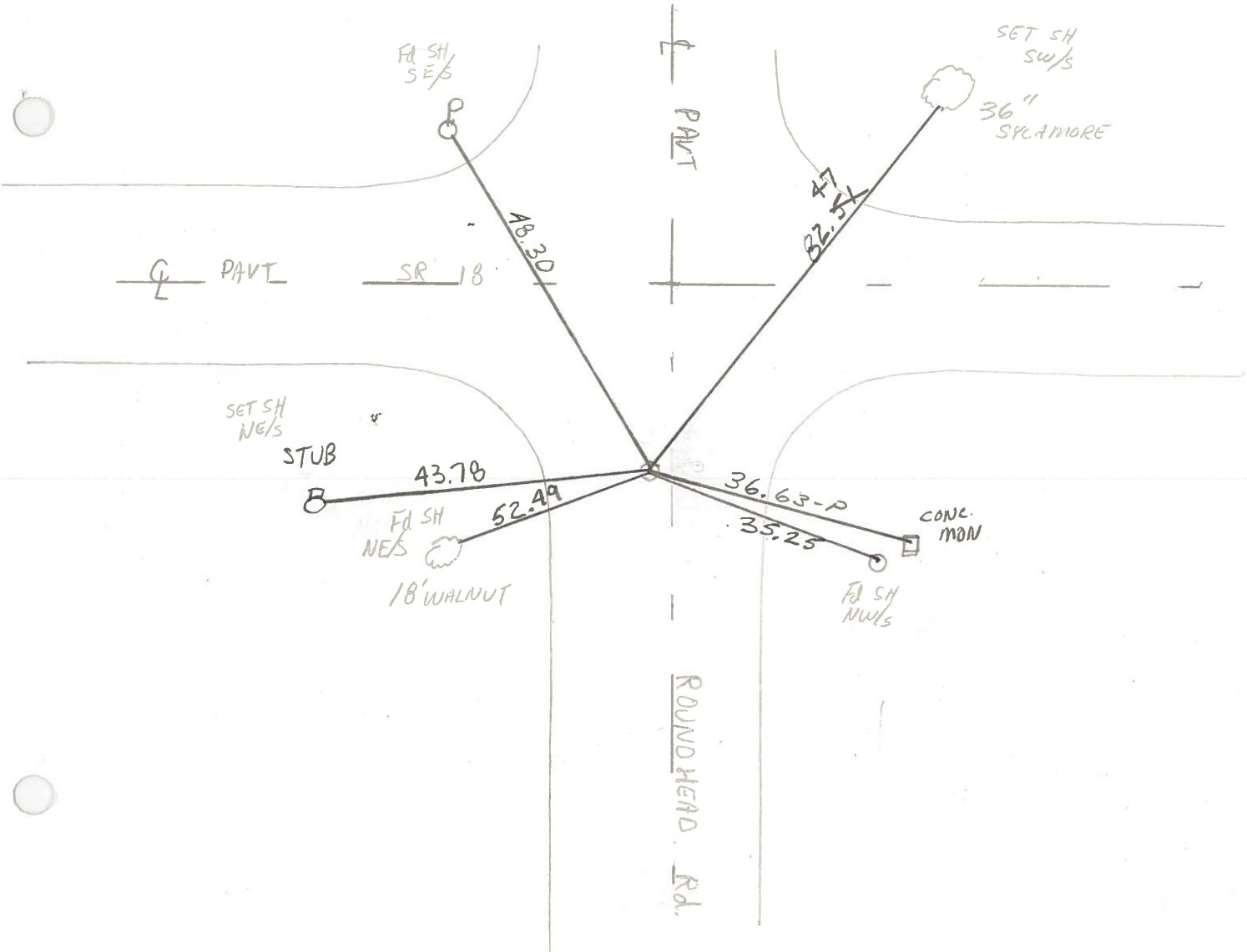

County WOOD S.R. 18

Date 5-30-74

Township JACKSON

Weather CLEAR

Section 19

Temp. 80°

T3N, R9E

Personnel BURNSIDE

SMITH

BOWERS

MEAD

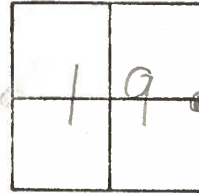

#4

FD. STONE .70' DEEP
AND 10'± SOUTH OF SOUTH
EDGE PAVT.

SET SMALL R.R. SPK.
AND BROKEN TILE OVER STONE

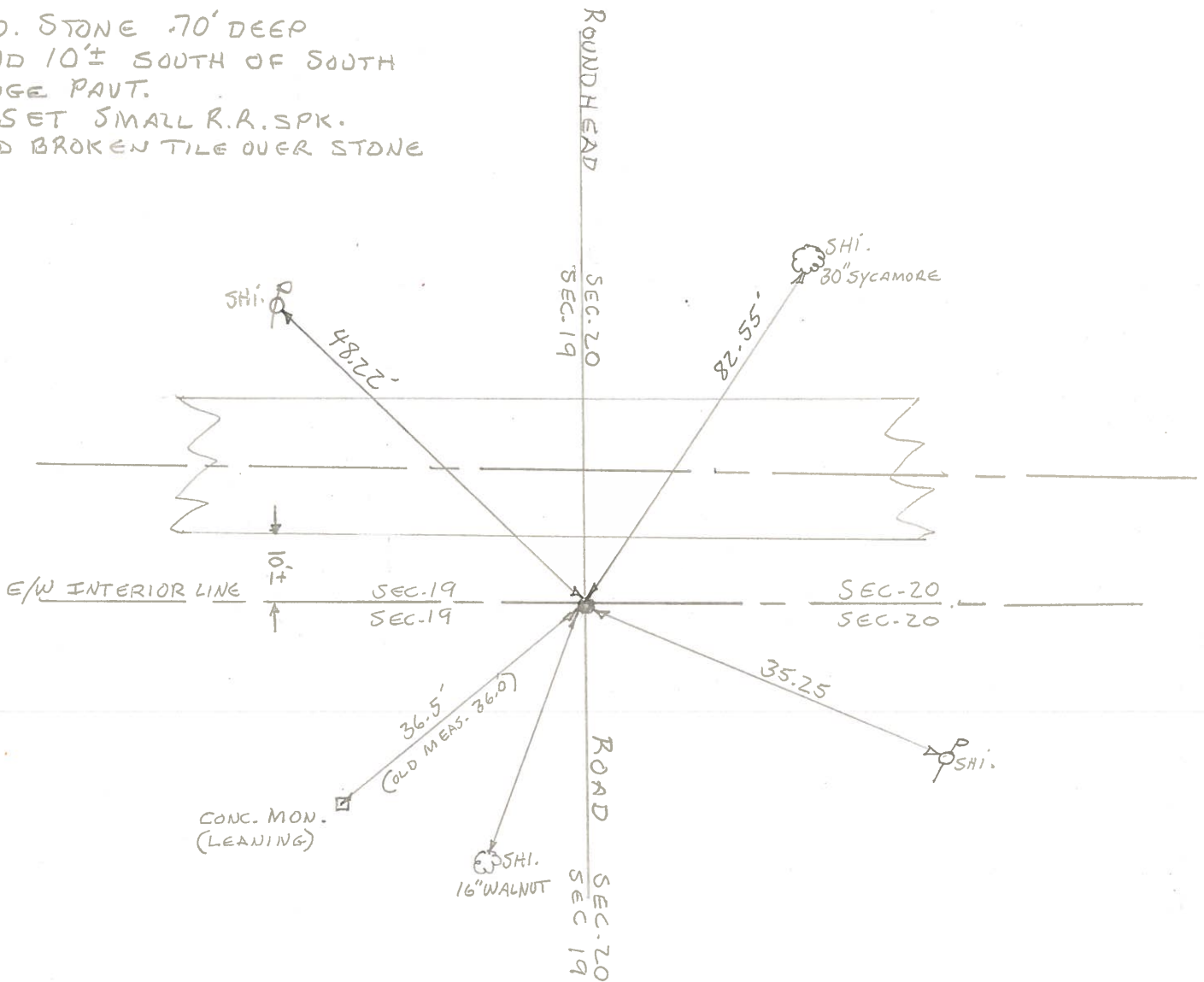

PERSONNEL TITLE PERSONNEL TITLE
 BURNSIDE _____
 SMITH _____
 BOWERS _____
 MEAD _____

COUNTY WOOD DATE 5-20-74
 S. R. 18 WEATHER CLEAR
 SEC. 19 TEMP. +66°

DESCRIPTION EST. W 1/4 COR. SEC. 19 JACKSON TWP R-9-E T-3-N JOB NO. _____

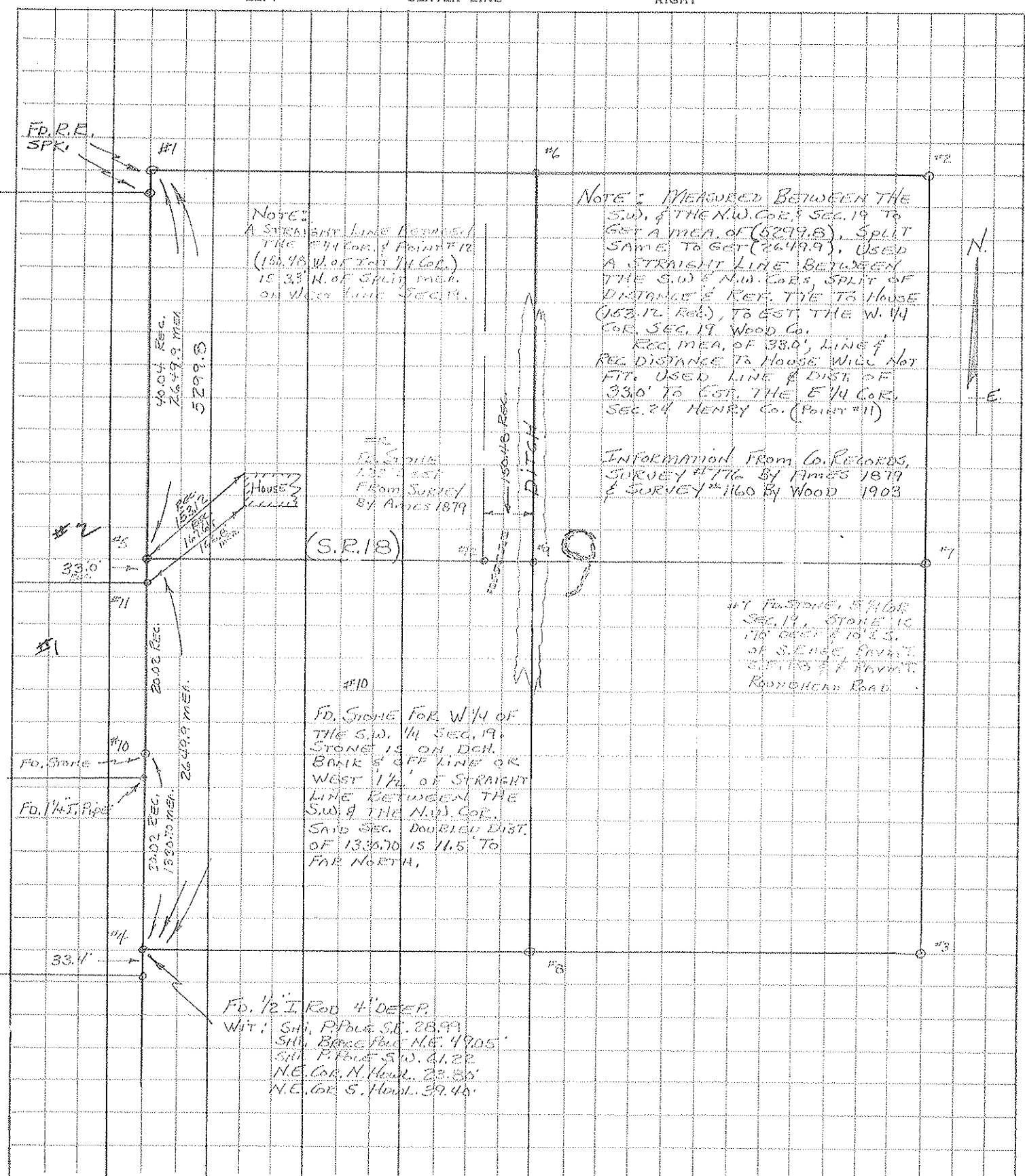

NOTE:
 A STRAIGHT LINE BETWEEN
 THE E 1/4 COR. & POINT #12
 (150.48 W. OF THE 1/4 COR.)
 IS 33' N. OF SPLIT MEAS.
 ON WEST LINE SEC. 19.

NOTE: MEASURED BETWEEN THE
 S.W. & THE N.W. COR. & SEC. 19 TO
 GET A MEAS. OF (5299.8), SPLIT
 SAME TO GET (2649.9). USED
 A STRAIGHT LINE BETWEEN
 THE S.W. & N.W. COR. SPLIT OF
 DISTANCE & REF. TIE TO HOUSE
 (153.12' RECD), TO EST. THE W. 1/4
 COR. SEC. 19 WOOD CO.
 REC. MEAS. OF 330' LINE &
 REC. DISTANCE TO HOUSE WILL NOT
 FIT. USED LINE & DIST. OF
 330' TO EST. THE E 1/4 COR.
 SEC. 24 HENRY CO. (POINT #11)

INFORMATION FROM CO. RECORDS,
 SURVEY # 176 BY AMES 1879
 & SURVEY # 160 BY WOOD 1903

REC. MEAS.
 133' DIST.
 FROM SURVEY
 BY AMES 1879

#1 FOUND IN S.W. COR.
 SEC. 19, STONE IS
 115' DIST. E. TO E.S.
 OF S. EDGE FINEST
 SECTION AT POINT
 ROUNDCORNER ROAD.

FD. STONE FOR W 1/4 OF
 THE S.W. 1/4 SEC. 19
 STONE IS ON DEPT.
 BANK E. OF LINE OR
 WEST 1/2' OF STRAIGHT
 LINE BETWEEN THE
 S.W. & THE N.W. COR.
 SAID SEC. DOUBLED DIST.
 OF 1335.70 IS 11.5' TO
 FOR NORTH.

FD. 1/2" IRON ROD 4" DEEP
 WIT: S.W. P. Pole S.E. 28.99'
 S.W. Base Pole N.E. 49.05'
 S.W. P. Pole S.W. 61.22'
 N.E. Cor. N. Wood. 23.85'
 N.E. Cor. S. Wood. 39.45'

PERSONNEL TITLE PERSONNEL TITLE
BURNSIDE _____
SMITH _____
BOWERS _____
KHOWSKI _____

COUNTY WOOD DATE _____
Sec. 19 & 20 WEATHER _____
 SEC. JACKSON Twp TEMP. _____

DESCRIPTION STONE REFERENCES JOB NO. _____

LEFT	CENTER LINE	RIGHT	JOB NO.
<p>A S.W. COR SEC. 19 JACKSON TWP. R. 9. E T. 3. N FD 1/2 I. Rod 4" DEEP.</p>	<p>WIT:</p>	<p>SHI. IN P. POLE S.W. 61.82</p>	
		<p>SHI. IN F. POLE S.E. 28.99</p>	
		<p>SHI. IN BRACE POLE N.E. 49.05</p>	
		<p>N.E. COR N. HOWL. 23.80</p>	
		<p>N.E. COR S. HOWL. 39.40</p>	
<p>C N 1/4 Post SEC. 20 JACKSON TWP. R. 9. E T. 3. N FD. STONE @ SURFACE 2 ON SPRT OF MILE E. & W.</p>	<p>WIT:</p>	<p>4" Top East End North Conc. Howl. 13.13</p>	
		<p>4" " West " " " " 18.90</p>	
		<p>4" " East " South " " 6.82</p>	
		<p>4" " West " " " " 18.35</p>	
<p>D S.E. COR SEC. 20 JACKSON TWP. R. 9. E T. 3. N FD. STONE ON WEST EDGE PAVE. 14" DEEP. SET 1/2" I. Rod ON TOP</p>	<p>WIT:</p>	<p>N.W. COR. W. PROJECTION HOUSE N.E. 86.30</p>	
		<p>S.W. " " " " N.E. 74.24</p>	
		<p>S.W. " S. " " N.E. 76.88</p>	
		<p>COR Post East 25.47</p>	
		<p>" " West 17.08</p>	
<p>SHI. IN P. POLE S.W. 51.83</p>			
<p>B N.E. COR SEC. 19 JACKSON TWP. R. 9. E T. 3. N FD. R.R. Spk @ SURFACE</p>	<p>WIT:</p>	<p>(N.W. COR. E. CONC. BR. RAIL S.E. 16.30</p>	
		<p>N.E. COR. W. CONC. BR. RAIL S.W. 15.38</p>	

PERSONNEL	TITLE	PERSONNEL	TITLE	COUNTY <u>WOOD</u>	DATE <u>12-1-70</u>
<u>BURNSIDE</u>				S. R. <u>18</u>	WEATHER <u>CLOUDY</u>
<u>SMITH</u>				SEC. <u>B. LINE EAST</u>	TEMP. <u>+58°</u>
<u>BOWERS</u>					
<u>HOLCOMBE</u>					

DESCRIPTION _____ **LEFT** _____ **CENTER LINE** _____ **RIGHT** _____ **JOB NO.** _____

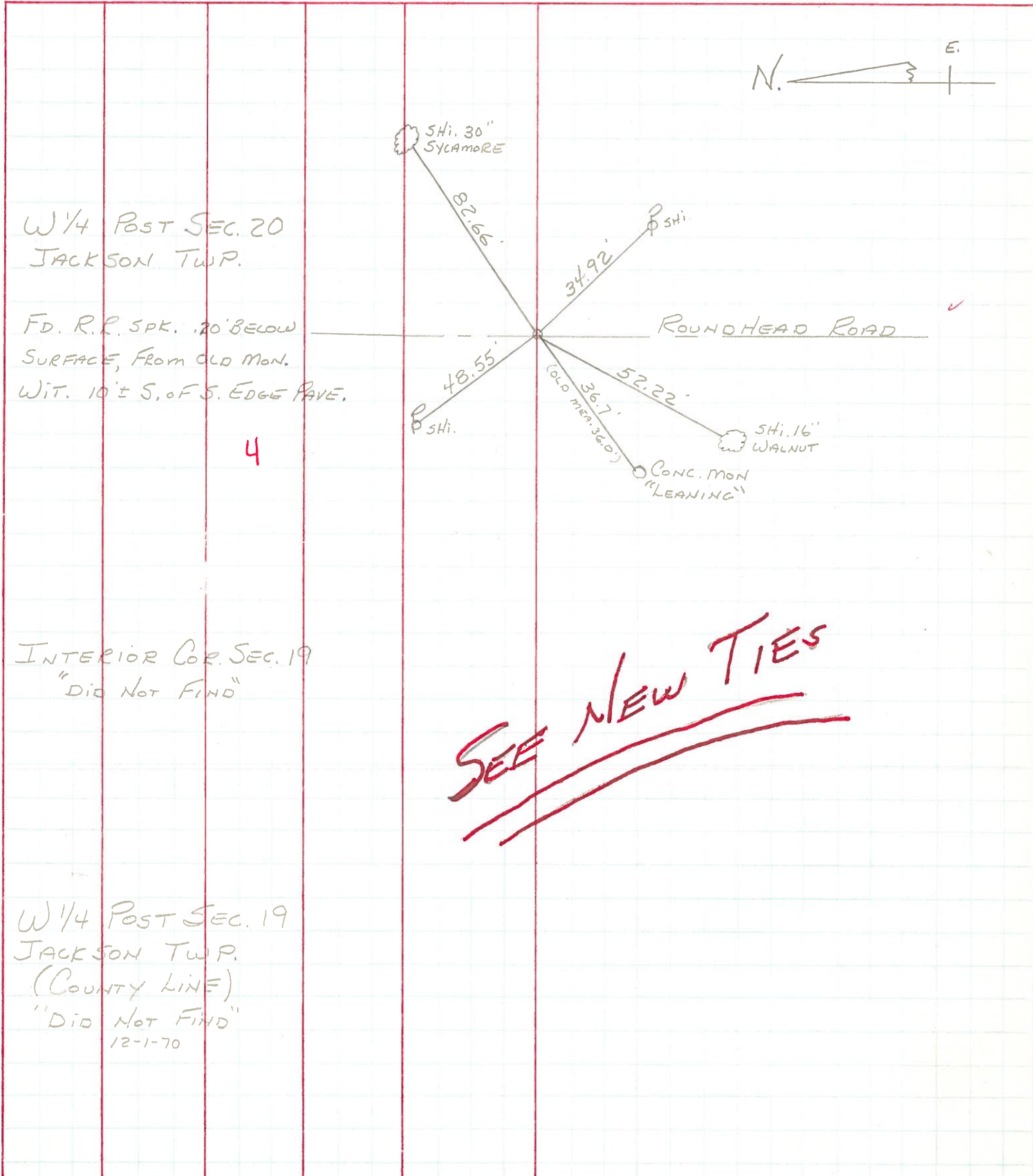

W 1/4 POST SEC. 20
JACKSON TWP.

FD. R.R. SPK. 20' BELOW
SURFACE, FROM OLD MON.
WIT. 10' ± S. OF S. EDGE PAVE.

4

INTERIOR COR. SEC. 19
"DID NOT FIND"

SEE NEW TIES

W 1/4 POST SEC. 19
JACKSON TWP.
(COUNTY LINE)
"DID NOT FIND"
12-1-70

PERSONNEL TITLE PERSONNEL TITLE

COUNTY Wood DATE

Ruffner 8-15-60

S. R. # 18

WEATHER

SEC. A, E, F

TEMP

DESCRIPTION LEFT CENTER LINE RIGHT JOB NO. (1960)

Set I-pin 12.8' S. of iron pipe which is W/4 post of sec. 19 Jackson Twp. County line
(S.E. to T.P. gone 27
will to S.W. to cor. fence post Iron Pin 25

#101

#102

Did Not Find

Stone - W/4 post sec. 20 Jackson Twp.
S.R. #18 of Roundhead Ed.
#103

Conc. man. gone S.E. 29.
Conc. man. gone S.W. 36

#104

Did not find

X 12' Step Church stairs E.S.E 79.84
Shiner 14" Locust W.S.W. 80.51
Shiner 26" Oak W.N.W. 95.06
S.E. cor. church S.E. 86.0'
S.W. cor. church S.E. 110.7'
Conc. Mt. (old-leaning) S.W. 29.85

MAY 16, 1958 - Wood Co. Found ✓ ✓ ✓ ✓ N.W. 25.85
E/4 Post 20 #105 I. Pin N.E. Pt. Hdd. S.W. 19.90'
W/4 Post 21 S.R. #18 of Custar Ed. S.E. Pt. Hdd. N.W. 22.65'

Placed I. Pin @ side of higher Rd. P.P. Spk
Int. 1/4 post sec. 21 Jackson Twp. Found Conc. man. S.E. 31.99 32.1
Iron pin over stone I. Pin 20' Shiner 22' Elm S.E. 33.86'
S.R. #18 of Hockenberry Ed. S. of S. Shiner P. Pole S.W. 29.85'
#106 edge Post Shiner 20' Crabapple N.W. 45.31
Shiner 22' Apple N.E. 62.76