

O.D.O.T. DISTRICT 2 SURVEY OFFICE (USE ONLY)

PERSONNEL _____ REFERENCE NO. 7 SHEET 7 OF 15
 NOTES RHOADES DATE 6-12-20 ROUTE SR 18
 H.C. AUBLE WEATHER SUNNY COUNTY WOOD
 R.C. MAHLER TEMP. 66°F TOWNSHIP JACKSON
O'DONNELL SECTION 21
 DWG BY MAHLER PID PAVE TRAIN T 3 N R 9 E

TYPE MONUMENT MAG/WASHER
 ON SURFACE - ~~BELOW~~ ON _____
 OFFSET 0.7' TO RT EDGE PAVEMENT
 STATION: 135+39

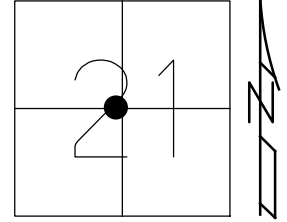

HORIZ.DATUM: NAD83 (2011) GEOID: NAVD88-2012A
 GRID: NORTHING: 563094.399 EASTING: 1601844.840

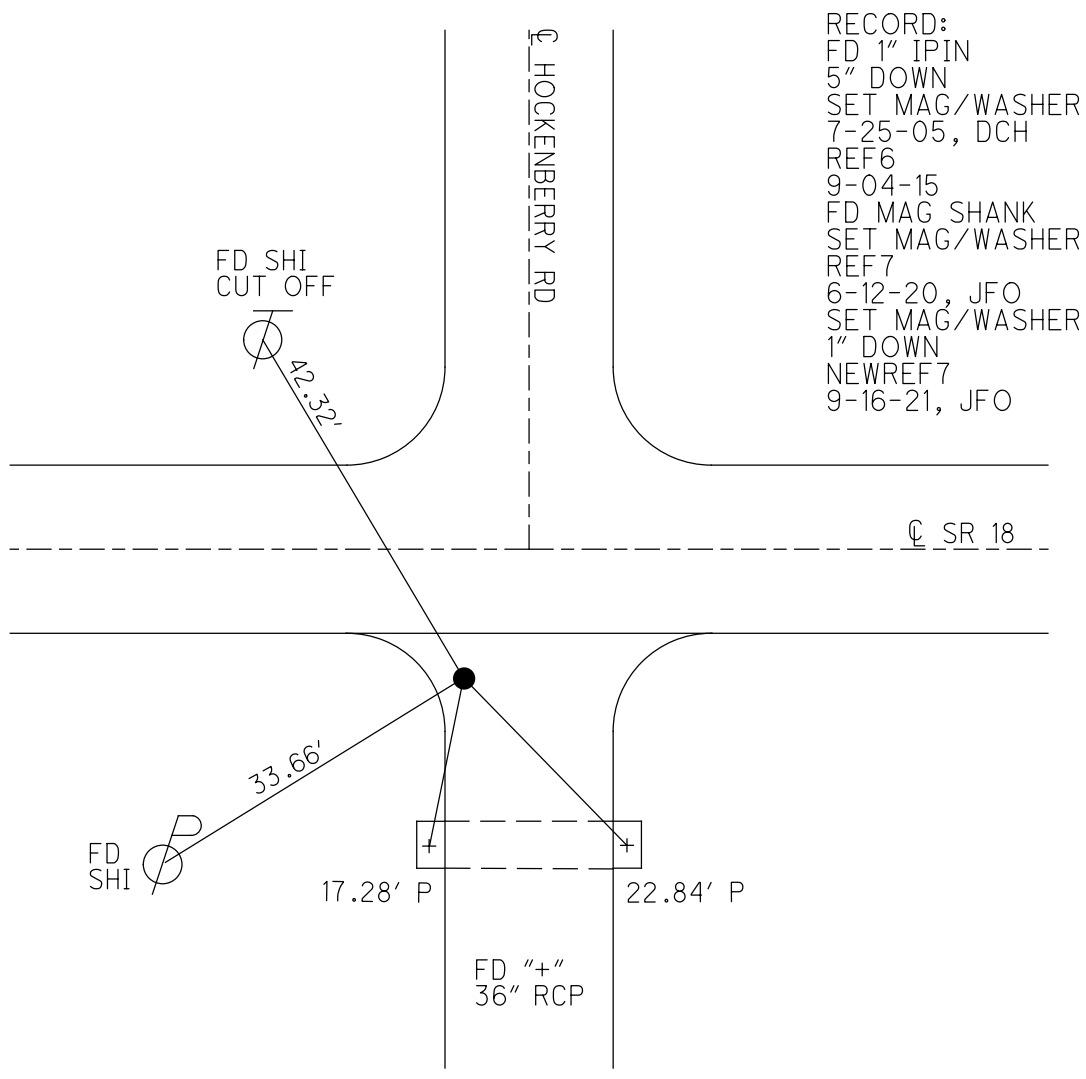

RECORD:
 FD 1" IPIN
 5" DOWN
 SET MAG/WASHER
 7-25-05, DCH
 REF6
 9-04-15
 FD MAG SHANK
 SET MAG/WASHER
 REF7
 6-12-20, JFO
 SET MAG/WASHER
 1" DOWN
 NEWREF7
 9-16-21, JFO

O.D.O.T. DISTRICT 2 SURVEY OFFICE (USE ONLY)

PERSONNEL

REFERENCE NO. 7

SHEET 7 OF 13

NOTES RHOADES
 H.C. AUBLE
 R.C. MAHLER
O'DONNELL

DATE 6-12-20
 WEATHER SUNNY
 TEMP. 66°F

ROUTE SR 18
 COUNTY WOOD
 TOWNSHIP JACKSON
 SECTION 21
 T 3 N R 9 E

DWG BY MAHLER PID PAVE TRAIN

TYPE MONUMENT MAG/WASHER

ON SURFACE - ~~BELOW~~ ON

OFFSET \varnothing PAVEMENT 11.4" ~~ET~~ : RT

- TO - EDGE PAVEMENT

STATION: 135+39

HORZ.DATUM: NAD83 (2011)

GEOID: NAVD88-2012A

GRID: NORTHING: 563094.426

EASTING: 1601844.814

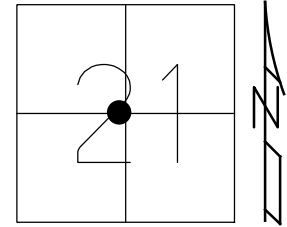

RECORD:
 FD 1" IRON PIN
 5" DOWN
 SET MAG/WASHER
 7-25-05, DCH
 REF6
 9-04-15
 FD MAG SHANK
 SET MAG/WASHER
 REF7
 6-12-20, JFO

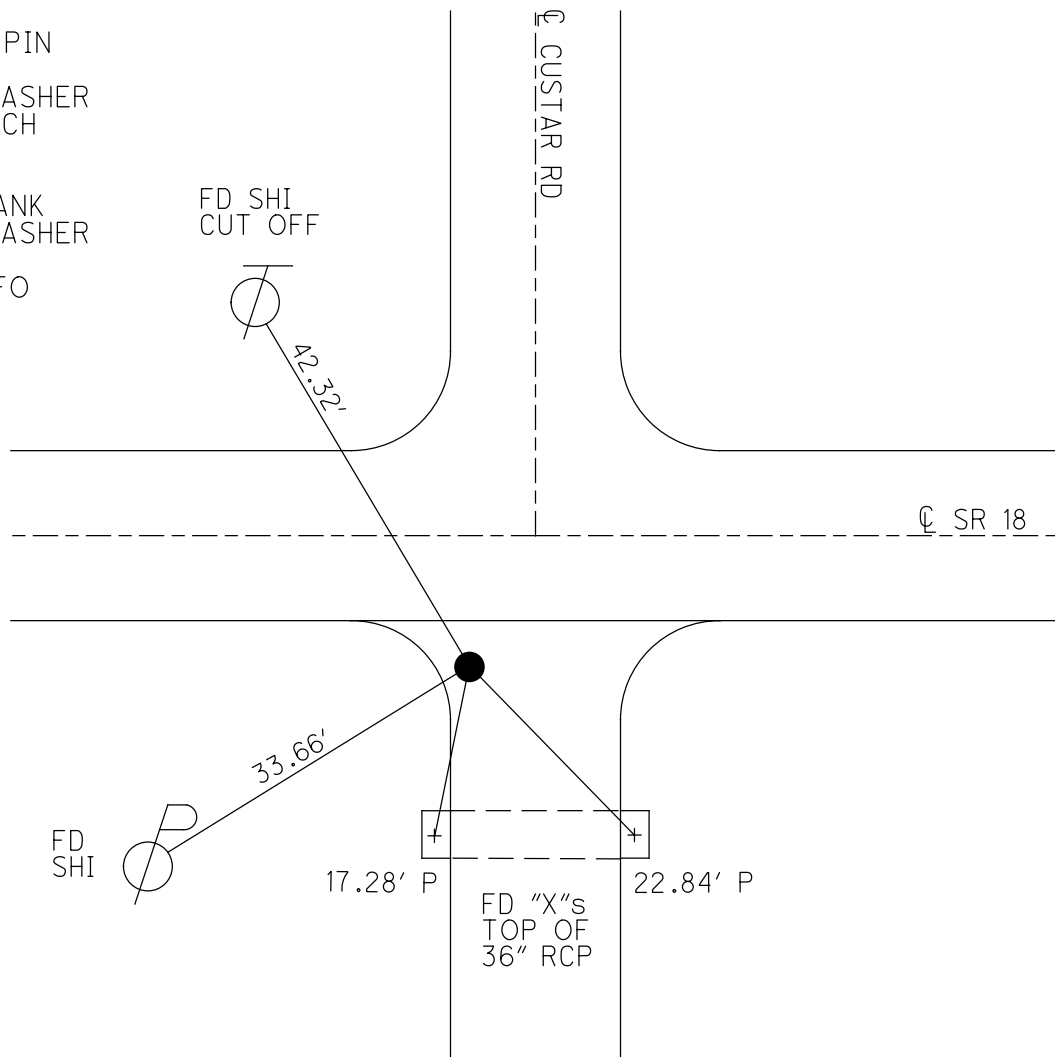

O.D.O.T. DISTRICT 2 SURVEY OFFICE (USE ONLY)

PERSONNEL _____ REFERENCE NO. 7 SHEET 7 OF 13
 NOTES LEU DATE 09-04-15 ROUTE SR 18
 H.C. HOMAN WEATHER PTLY CLOUDY COUNTY WOOD
 R.C. LEU TEMP. 78°F TOWNSHIP JACKSON
 _____ SECTION 21
 _____ T 3 N R 9 E

TYPE MONUMENT MAG/WASHER
 ON SURFACE - ~~BELOW~~ ON
~~LEFT~~ ☉ PAV'T - RIGHT 11.4'
- TO - EDGE PAVEMENT
 S.L.M. 135+39

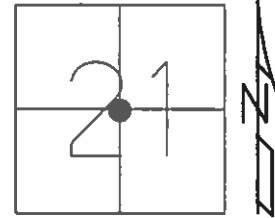

GRID: NORTHING: 563094.37 EASTING: 1601844.81

RECORD:
 FD 1" IRON PIN
 5" DOWN

SET MAG/WASHER
 7-25-05, DCH

GPS, REF6
 09-04-15

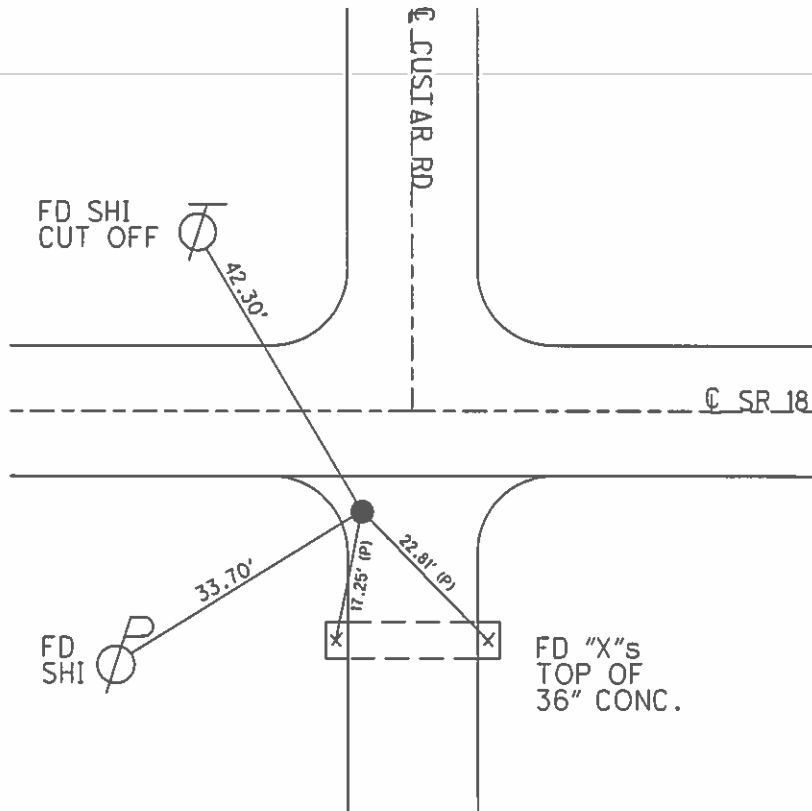

O.D.O.T. DISTRICT 2 SURVEY OFFICE

PERSONNEL

REFERENCE NO. 7

SHEET 6 OF 14

NOTES DUANE
 H.C. STEVE
 R.C. JOE

DATE 4-08-05
 WEATHER SUNNY
 TEMP. 60°

ROUTE S.R. 18
 COUNTY WOOD
 TOWNSHIP JACKSON
 SECTION 21
T3 N R9 E

TYPE MONUMENT PK & WASHER
 ON SURFACE - BELOW ON
 LEFT - Q PAV'T - RIGHT 11.4'
TO EDGE PAVEMENT
 S.L.M. 135+39

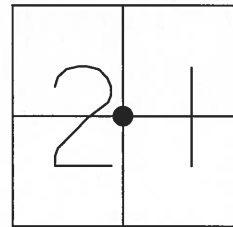

RESET MAG & WASHER
 7-25-05
 DCH

FD 1" iron pin
 5" DOWN

SET SHI
 S/S OF
 MAIL BOX POST

[MB]

74.86'

FD SHI
 E/S

42.30'

HOCKENBERRY RD.
 Q PAVT

51.74'

SET NAIL & SHI
 2.5' WEST OF EAST
 EDGE OF PAVEMENT
 OPPOSITE OF STOP SIGN

Q PAVT.

S.R. 18

33.81'

22.74'

FD SHI
 NE/S

FD "X"
 TOP OF
 36" CONC

FD "X"
 TOP OF
 36" CONC

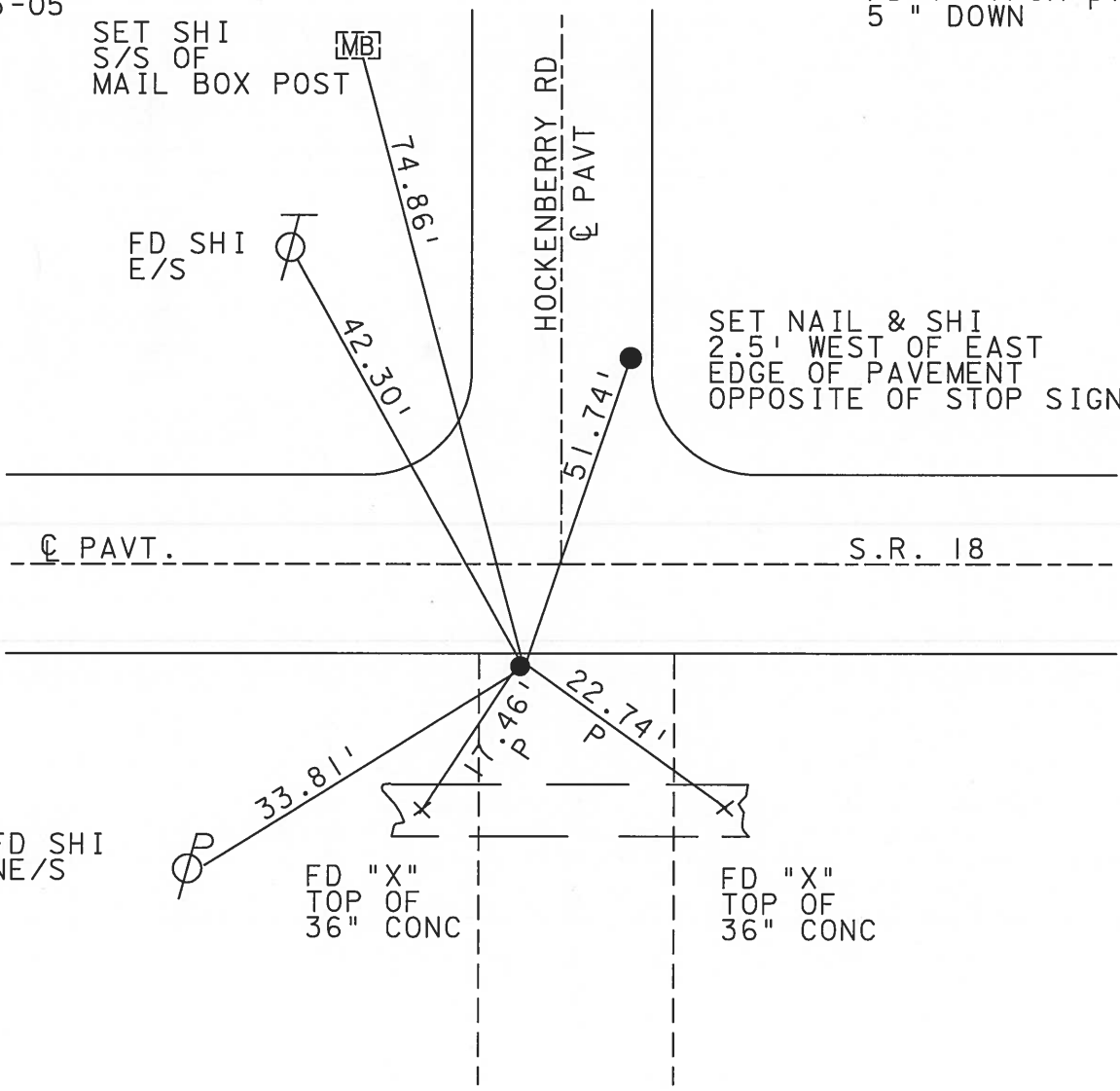

O.D.O.T. DISTRICT 2 SURVEY OFFICE

PERSONNEL

REFERENCE NO. 7

SHEET OF

NOTES BARNTISEL

H.C. Loehrke

DATE 3-19-91

ROUTE 18

R.C. HOFFMAN

WEATHER cloudy - WINDY

COUNTY WOODS

TEMP. +45°

TOWNSHIP JACKSON

SECTION 21

T 3 N R 9 E

TYPE MONUMENT Sm RR Spk

ON SURFACE - BELOW yes

LEFT - PAV'T. - RIGHT 11.4

1.8 FT TO ET EDGE PAVEMENT

S.L.M. 135+39

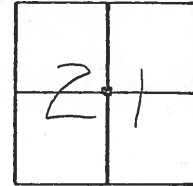

SET P.K./Washer
 4-17-91
 MB

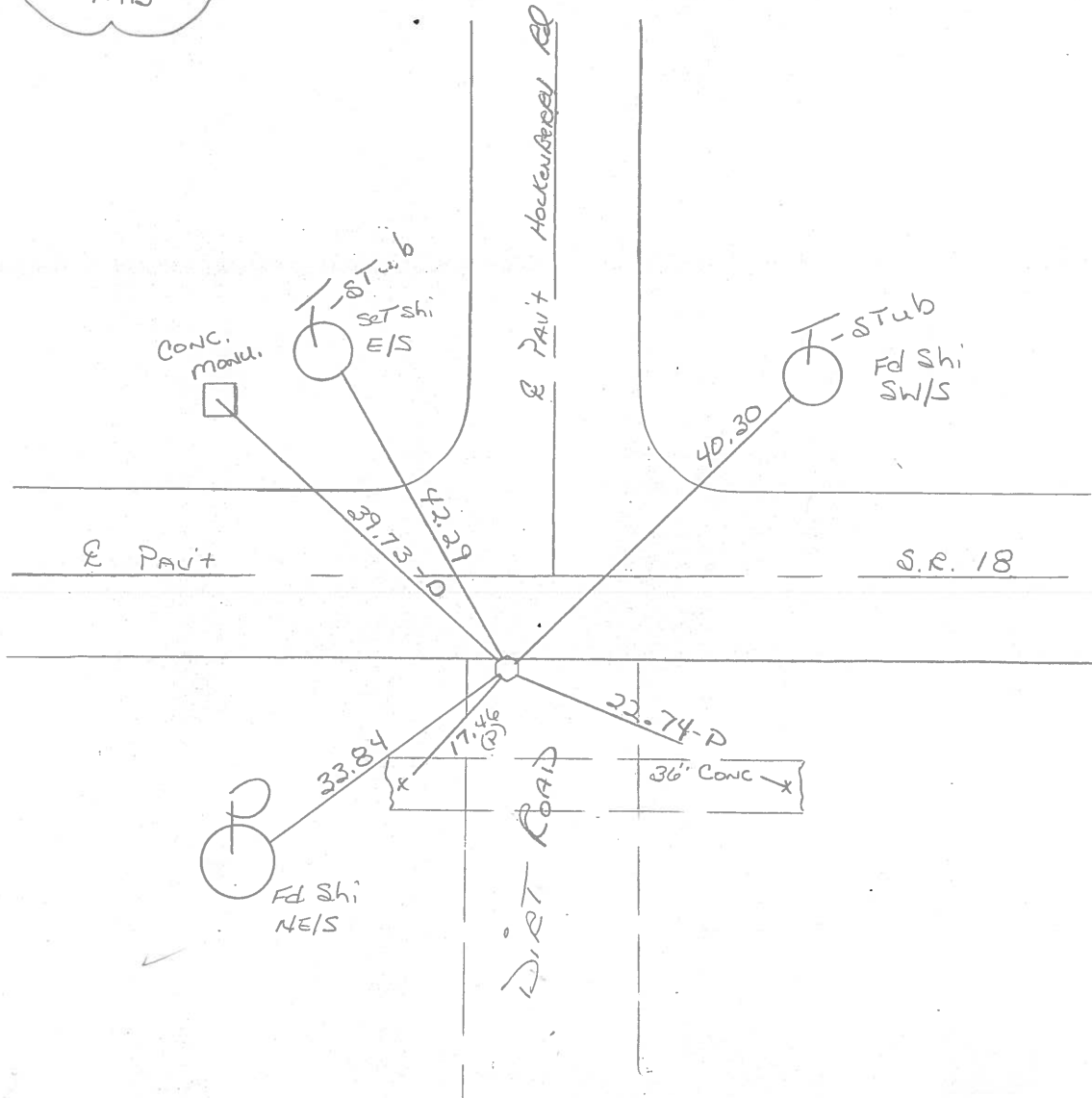

County WOOD S.R. 18

Date 11-25-83

Township JACKSON

Weather CLEAR, WINDY

Section 21

Temp. + 32°

T3N, R9E

Personnel Loehcke 

Householder HC

Barnhisel R.C

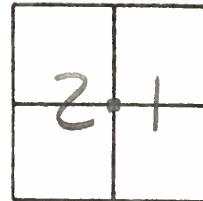

FD 1" PIPE @ SURFACE
SLM 135+26
6.0 W of \perp HOCKENBERRY RD
3.0 Rt of SEP SR18

SET SM R.R SPIKE
7-25-85 #7A
C.L.

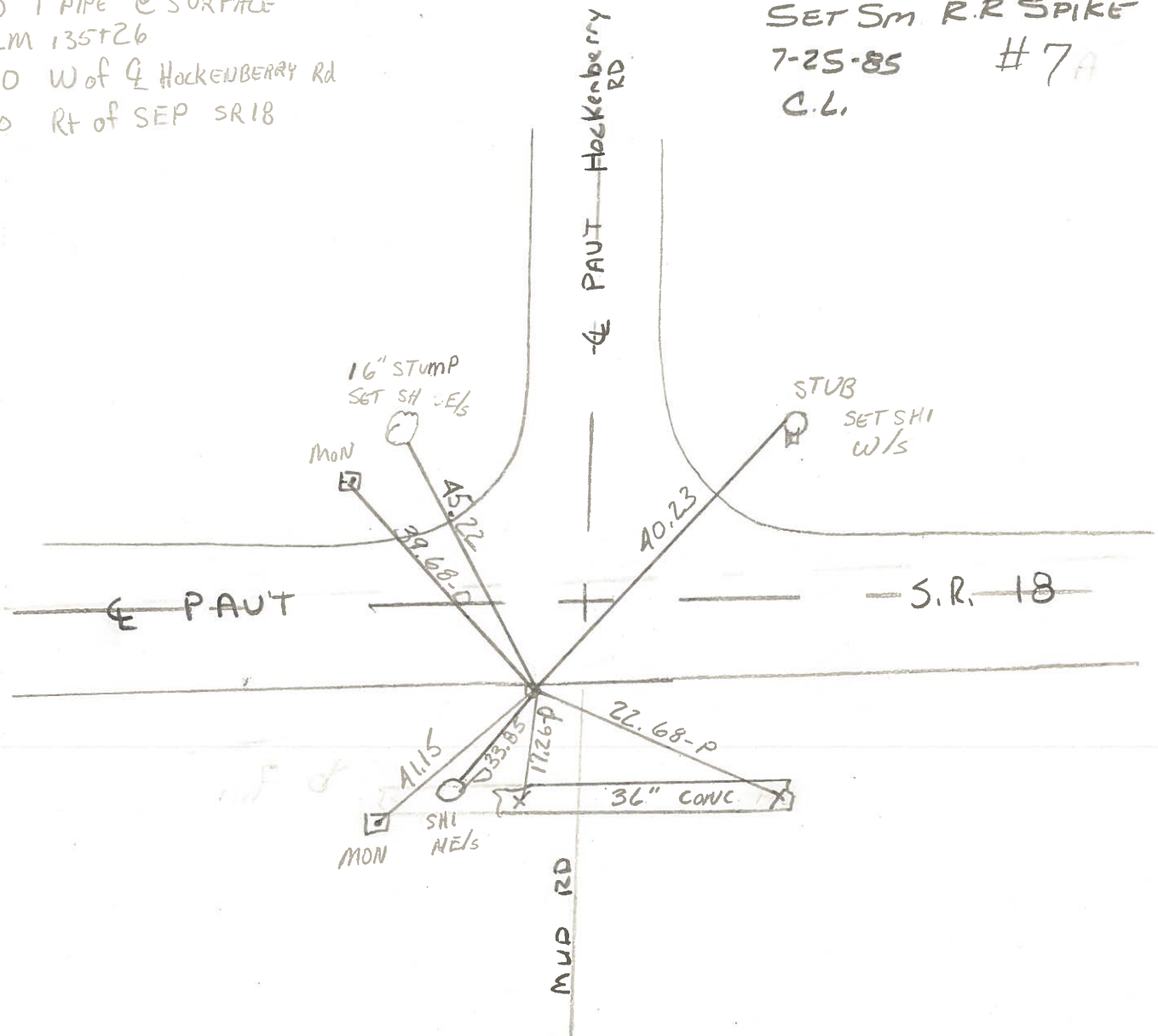

County WOOD S.R. 18

Date 6-17-74

Township JACKSON

Weather CLOUDY

Section 21

Temp. 60°

T3N, R9E

Personnel BURNSIDE

SMITH

BOINERS

MEAD

KIJOWSKI

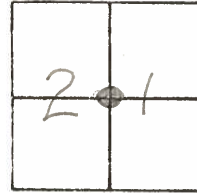

#7

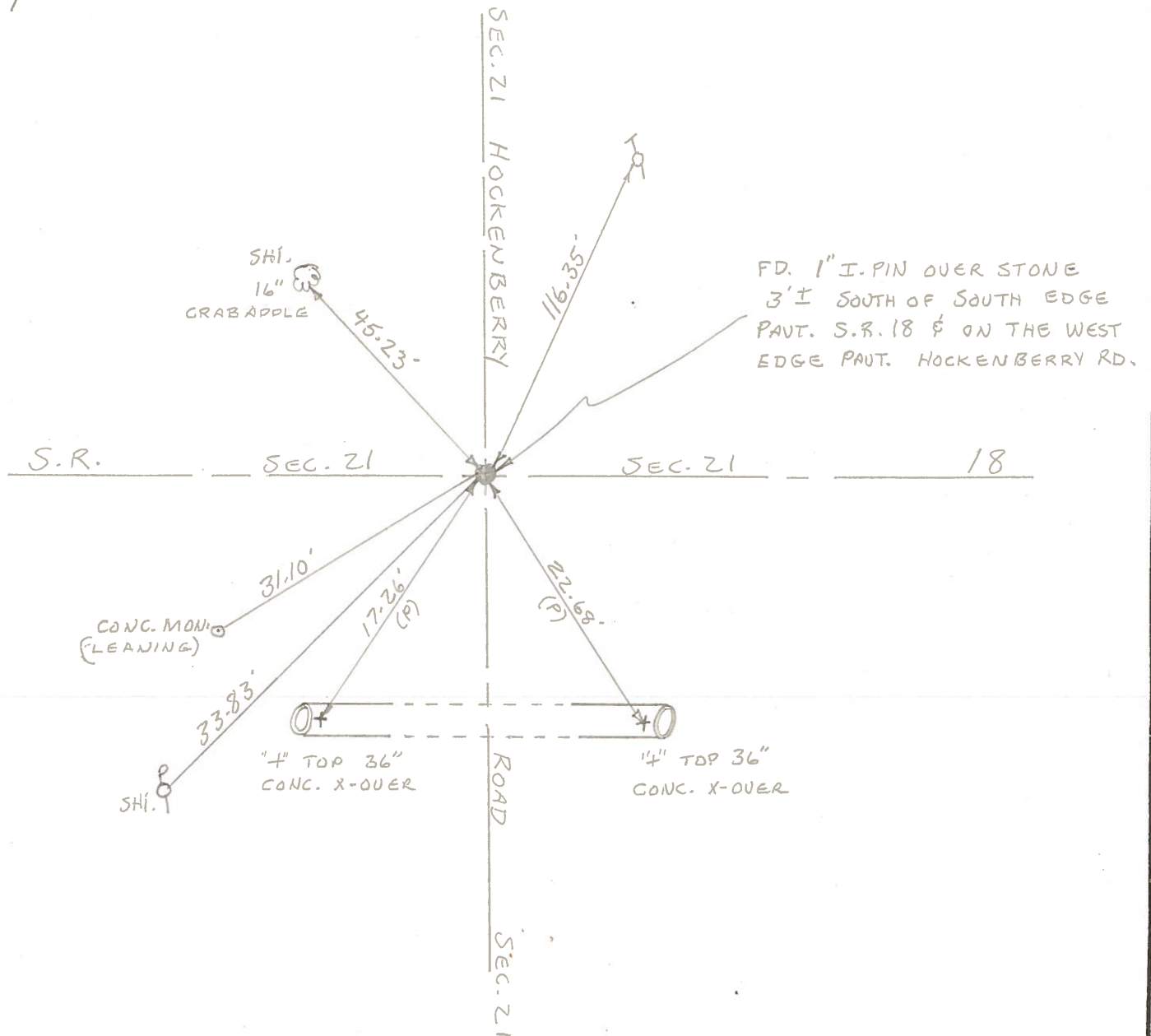

PERSONNEL TITLE PERSONNEL TITLE

COUNTY WOOD DATE 12-28-70

S. R. #18 WEATHER CLEAR

SEC. HEN. CO. LINE EAST TEMP. +26°

DESCRIPTION LEFT CENTER LINE RIGHT JOB NO.

80 Rods W. of E.
1/4 Post Sec. 21
JACKSON TWP.
PRAIRIE VIEW RD.
"DID NOT FIND"

CONC. MON. S.E. 31.20'



INTERIOR 1/4 Post Sec. 21
JACKSON TWP.

HOCKENBERRY

ROAD

7

FD. I. PIN - 2.8' S. OF
S. EDGE PAVE.

5 Hi.
20' CRABAPPLE

45.27'

31.92' CONC. MON.

31.17'
29.84'

5 Hi. CONC. MON.

PERSONNEL TITLE PERSONNEL TITLE PERSONNEL TITLE PERSONNEL TITLE
 COUNTY Wood DATE
 S. R. 18 WEATHER
 TEMP. SEC. 22 TEMP.

DESCRIPTION ON JOB NO. LEFT CENTER LINE RIGHT JOB NO. (1960)

Stone - 80 rods W. of E. 1/4 past sec. 21 Jackson
 Twp. Prairie View Rd. Did Not Find
 #107

Conc. man.	S.E.	31.2
Conc. man. gone	N.E.	33.7

E. 1/4 past sec. 21 Jackson
 Twp. Found R.R. Spk. Milton Rd.
 #108

Conc. man.	A.E.	48.5
Conc. man.	A.W.	48.6
Shiner 8" Chinese Elm	S.W.	51.7
Shiner P. Pole	S.S.E.	30.1
Shiner P. Pole	N.N.E.	52.6
Shiner T. Pole	N.W.	46.2

80- rods W. of Int. 1/4 past sec. 22 Jackson
 Twp. - Stone
 #109 Did Not Find

Conc. man.	S.E.	34.5
Conc. man.	S.W.	37.5

Stone - Int 1/4 past sec 22 Jackson Twp. Sands Rd.
 Did not find
 #110 (See #)
 * Found Pk. Nail

SE. Cor. N. House	N.W.	44.5
NE. Cor. S. House	S.W.	44.0
gone NE. Cor. House	N.W.	19.8
Conc. man.	N.W.	18.0
Conc. man.	N.E.	21.6
SE. Cor. N. House	N.W.	28.5
NE. Cor. S. House	S.W.	29.05

E. 1/4 post sec. 22 Jackson Twp. Milton Rd.
 R.R. Spk. over stone
 Found Bolt
 #111

Conc. man.	S.W.	38.5
Conc. man.	N.W.	35.8
Shiner 20" Maple	S.S.E.	70.9
N.W. Cor. House Ed	S.E. (Direct)	80.7
"X" Top Ste. House	S.W.	21.9
Shiner P. Pole	S.E.	39.3
Shiner T. Pole	N.E.	39.4
U.S. C & A Smith Market	E.N.E.	55