

O.D.O.T. DISTRICT 2 SURVEY OFFICE (USE ONLY)

PERSONNEL

REFERENCE NO. 9

SHEET 10 OF 15

NOTES RHOADES

DATE 6-12-20

ROUTE SR 18

H.C. AUBLE

WEATHER SUNNY

COUNTY WOOD

R.C. MAHLER

TEMP. 66°F

TOWNSHIP JACKSON

O'DONNELL

SECTION 22

DWG BY MAHLER

PID PAVE TRAIN

T 3 N R 9 E

TYPE MONUMENT MAG/WASHER

ON SURFACE - ~~BELOW~~ ON

OFFSET 6.9'  $\text{C}$  PAVEMENT 2.9'  $\text{E}$  : RT

6.9' TO RT EDGE PAVEMENT

STATION: 188+63

HORZ.DATUM: NAD83 (2011)

GEOID: NAVD88-2012A

GRID: NORTHING: 563020.417

EASTING: 1607159.272

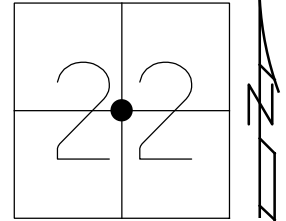

RECORD:  
 SET MAG/WASHER  
 6-29-05, DCH  
 REF9  
 9-04-15  
 FD MAG/WASHER  
 REF9  
 6-12-20  
 9-16-21, JFO

FD SHI'S  
 GR POSTS

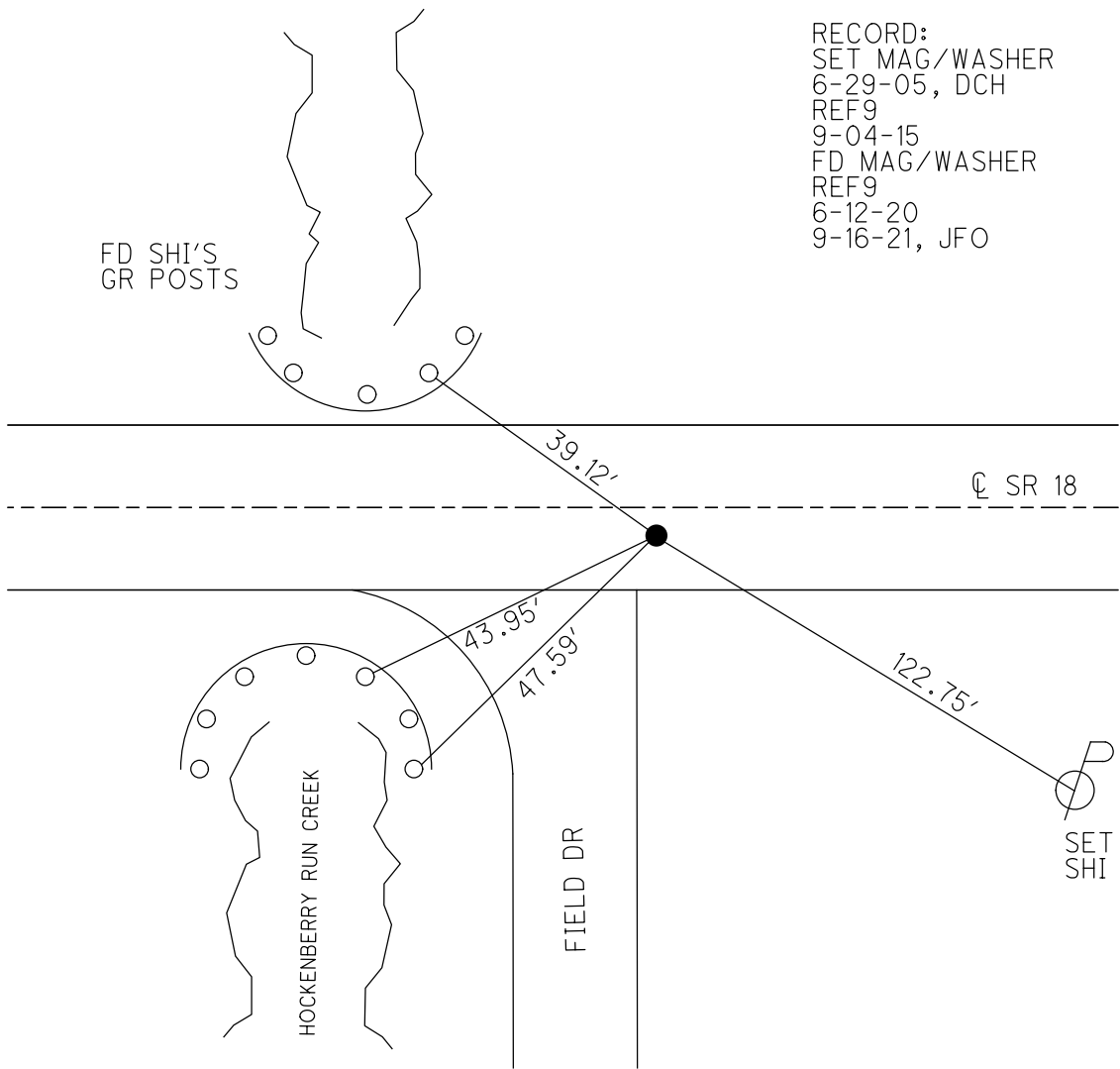

O.D.O.T. DISTRICT 2 SURVEY OFFICE (USE ONLY)

PERSONNEL

REFERENCE NO. 9

SHEET 10 OF 13

NOTES RHOADES  
 H.C. AUBLE  
 R.C. MAHLER  
O'DONNELL

DATE 6-12-20  
 WEATHER SUNNY  
 TEMP. 66°F

ROUTE SR 18  
 COUNTY WOOD  
 TOWNSHIP JACKSON  
 SECTION 22

DWG BY MAHLER PID PAVE TRAIN

T 3 N R 9 E

TYPE MONUMENT MAG/WASHER

ON SURFACE - ~~BELOW~~ ON

OFFSET  $\phi$  PAVEMENT 2.9' ~~LT~~ : RT

6.9' TO RT EDGE PAVEMENT

STATION: 188+63

HORZ.DATUM: NAD83 (2011)

GEOID: NAVD88-2012A

GRID: NORTHING: 563020.417

EASTING: 1607159.272

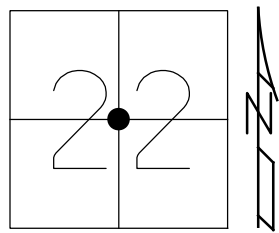

RECORD:  
 SET MAG/WASHER  
 6-29-05, DCH  
 REF9  
 9-04-15  
 FD MAG/WASHER  
 REF9  
 6-12-20, JFO

FD SHI'S  
 GR POSTS

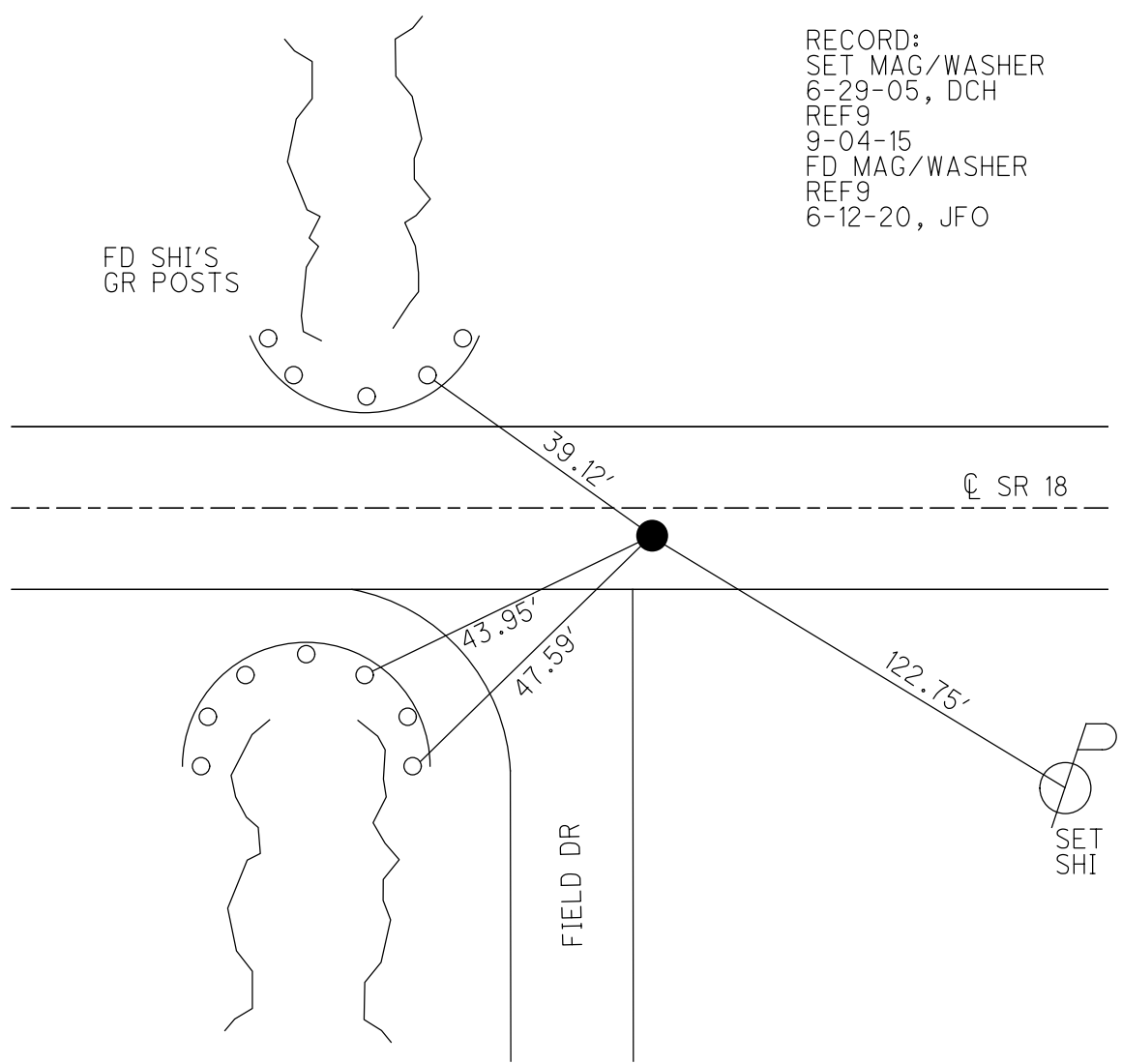

O.D.O.T. DISTRICT 2 SURVEY OFFICE (USE ONLY)

PERSONNEL	REFERENCE NO.	<u>9</u>	SHEET	<u>10</u>	OF	<u>13</u>
NOTES	LEU	DATE	<u>09-04-15</u>	ROUTE	<u>SR 18</u>	
H.C.	<u>HOMAN</u>	WEATHER	<u>PTLY CLOUDY</u>	COUNTY	<u>WOOD</u>	
R.C.	<u>LEU</u>	TEMP.	<u>85°F</u>	TOWNSHIP	<u>JACKSON</u>	
				SECTION	<u>22</u>	
				<u>T 3 N R 9 E</u>		

TYPE MONUMENT MAG/WASHER  
 ON SURFACE - ~~BELOW~~ ON  
~~LEFT~~ - ☉ PAV'T - RIGHT 2.9'  
6.9' TO RT EDGE PAVEMENT  
 S.L.M. 188+63  
 GRID: NORTHING: 563020.38 EASTING: 1607159.29

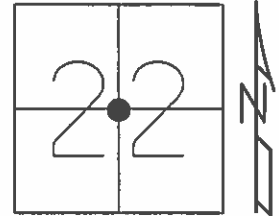

RECORD:  
 SET MAG/WASHER  
 6-29-05, DCH

GPS, REF9  
 09-04-15

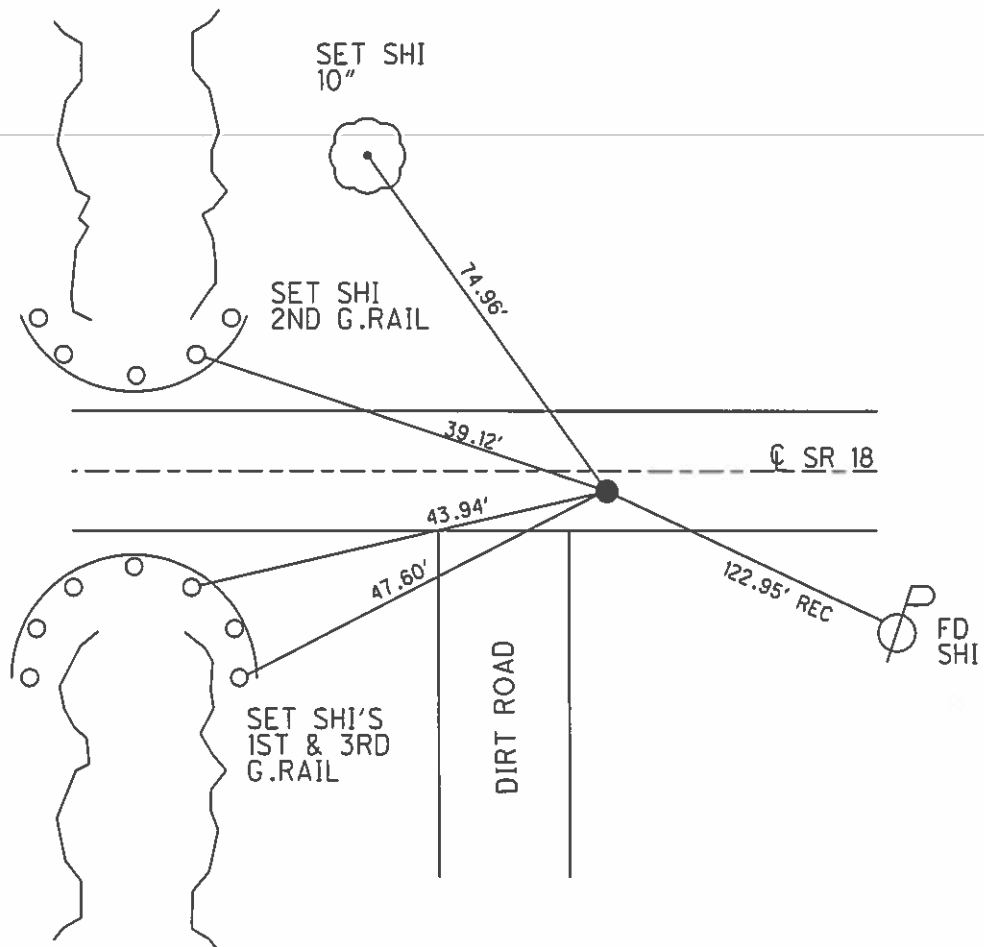

O.D.O.T. DISTRICT 2 SURVEY OFFICE

PERSONNEL

REFERENCE NO. 9

SHEET 9 OF 14

NOTES STEVE

DATE 5-08-05

ROUTE S.R. 18

H.C. STEVE

WEATHER FAIR

COUNTY WOOD

R.C. DUANE

TEMP. 74°

TOWNSHIP JACKSON

SECTION 22

T 3 N R 9 E

TYPE MONUMENT PK & WASHER

ON SURFACE - ~~BELOW~~ ON

~~LEFT~~ Q PAVT - RIGHT 2.9'

6.9' TO RT EDGE PAVEMENT

S.L.M. 188+63

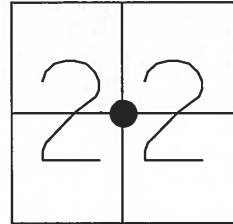

RESET MAG & WASHER  
6-29-05  
DCH

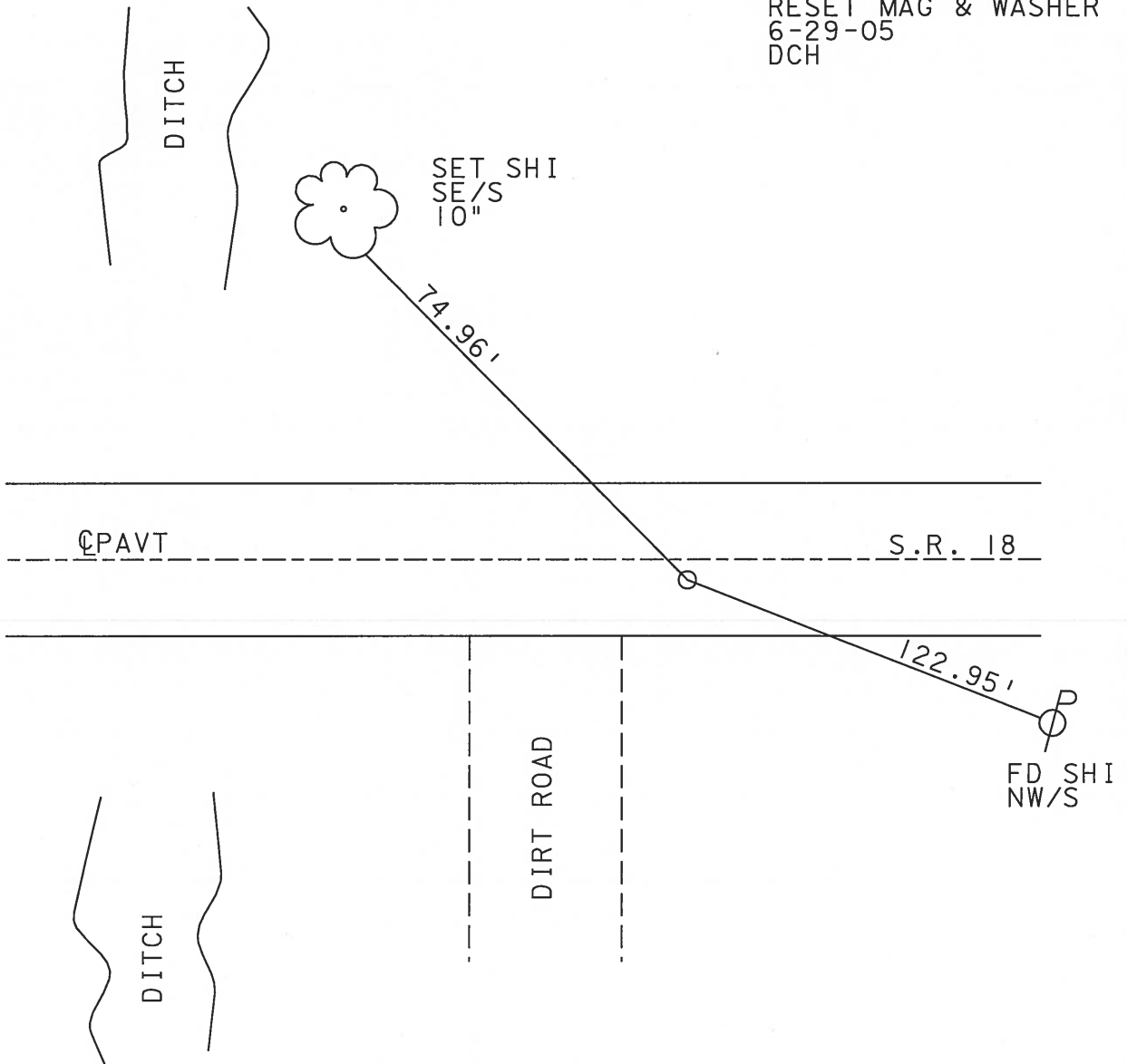

# O.D.O.T. DISTRICT 2 SURVEY OFFICE

PERSONNEL

REFERENCE NO. 9

SHEET      OF     

NOTES BARNHISEL

H.C. Loehke

DATE 4-17-91

ROUTE 18

R.C. Hoffman

WEATHER cloudy - Wind

COUNTY Wood

TEMP. +45°

TOWNSHIP JACKSON

SECTION 22

T 3 N R 9 E

TYPE MONUMENT P.K. & Washer

ON SURFACE - BELOW Yes

~~LEFT~~ - ℄ PAV'T. - RIGHT 2.9

6.9 TO RT EDGE PAVEMENT

S.L.M. 188+56 27.3 E. OF & DIST RD.

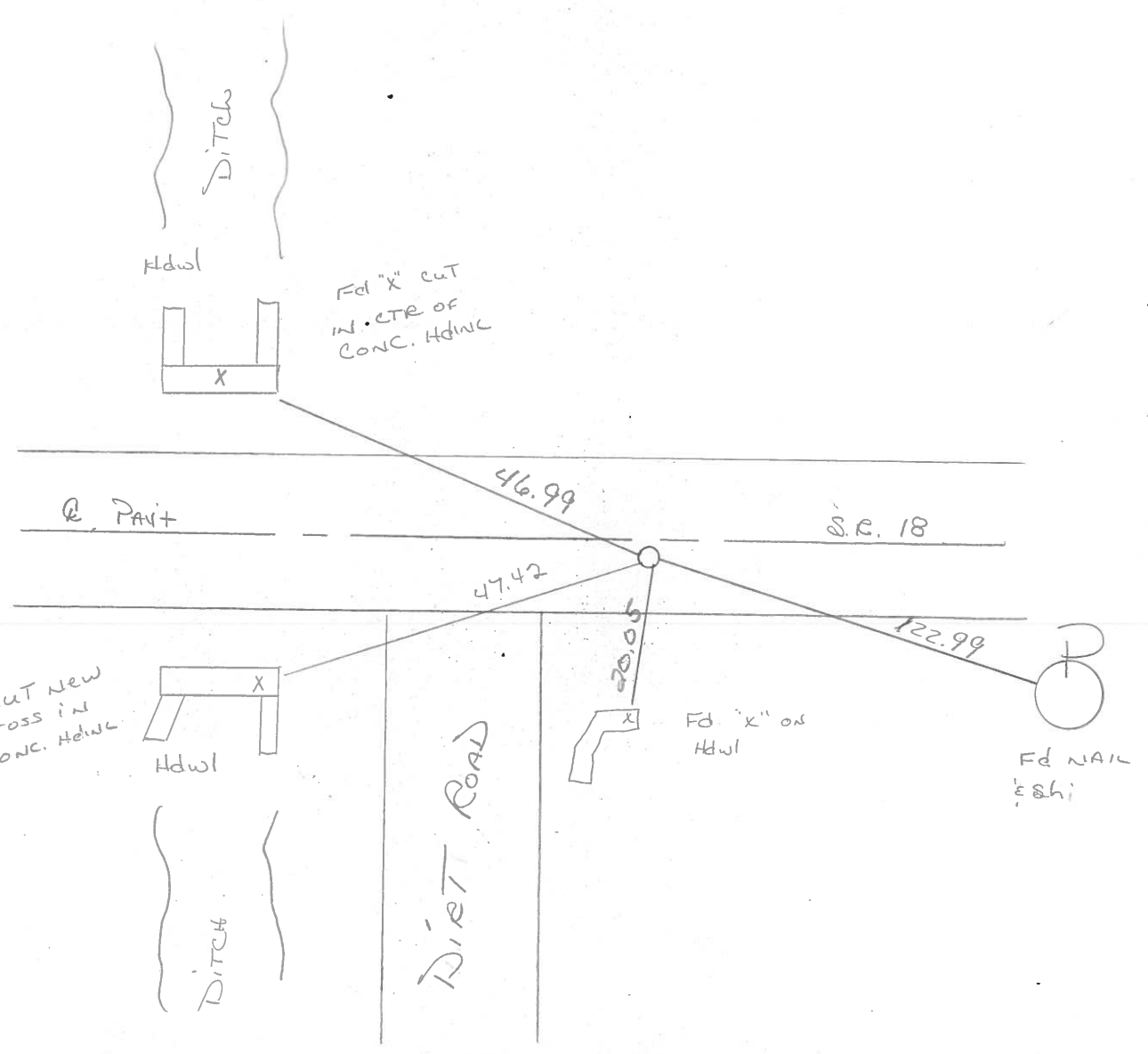
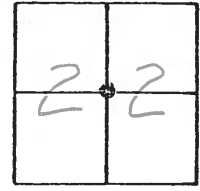

Q.D.O.T. DISTRICT 2 SURVEY OFFICE

SHEET 9 OF

County WOOD S.R. 18

Date 11-25-83

Township JACKSON

Weather CLEAR, WINDY

Section 22

Temp. +40°

T3N, R9E

Personnel BARNHISEL

HOUSEHOLDER

LOEHRKE

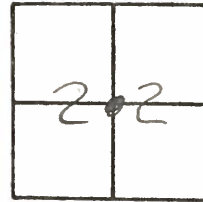

Fd RR SPIRE @ SURFACE  
3.0 RT of ♀ PAVT 18  
5.5 LF of SEP  
SLM 188+41

SET PK + WASHER  
7-24-85  
C.L

#9

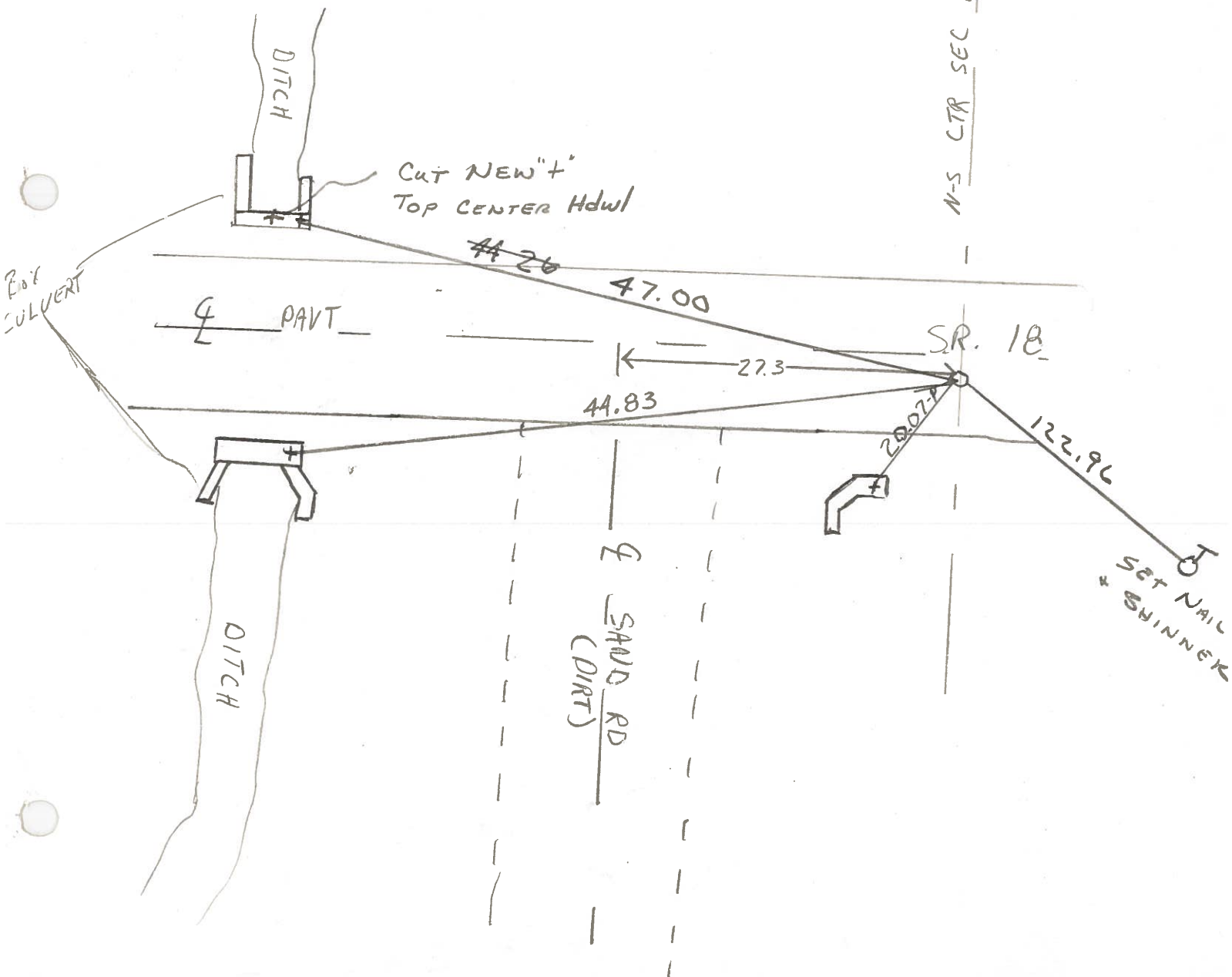

County Wood S.R. 18

Date 7-13-82

Township Jackson

Weather Humid - Clear

Section 22

Temp. +84°

T3N, R9E

Personnel Hoffman

Householder

Loehrke

# 9

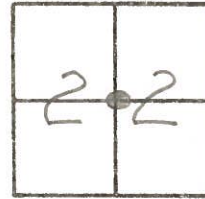

Fd R.R. spk @ Surface  
3.0' RT. of & PAUT SR18  
5.5' TO S.E.P.  
12.3' TO N.E.P.

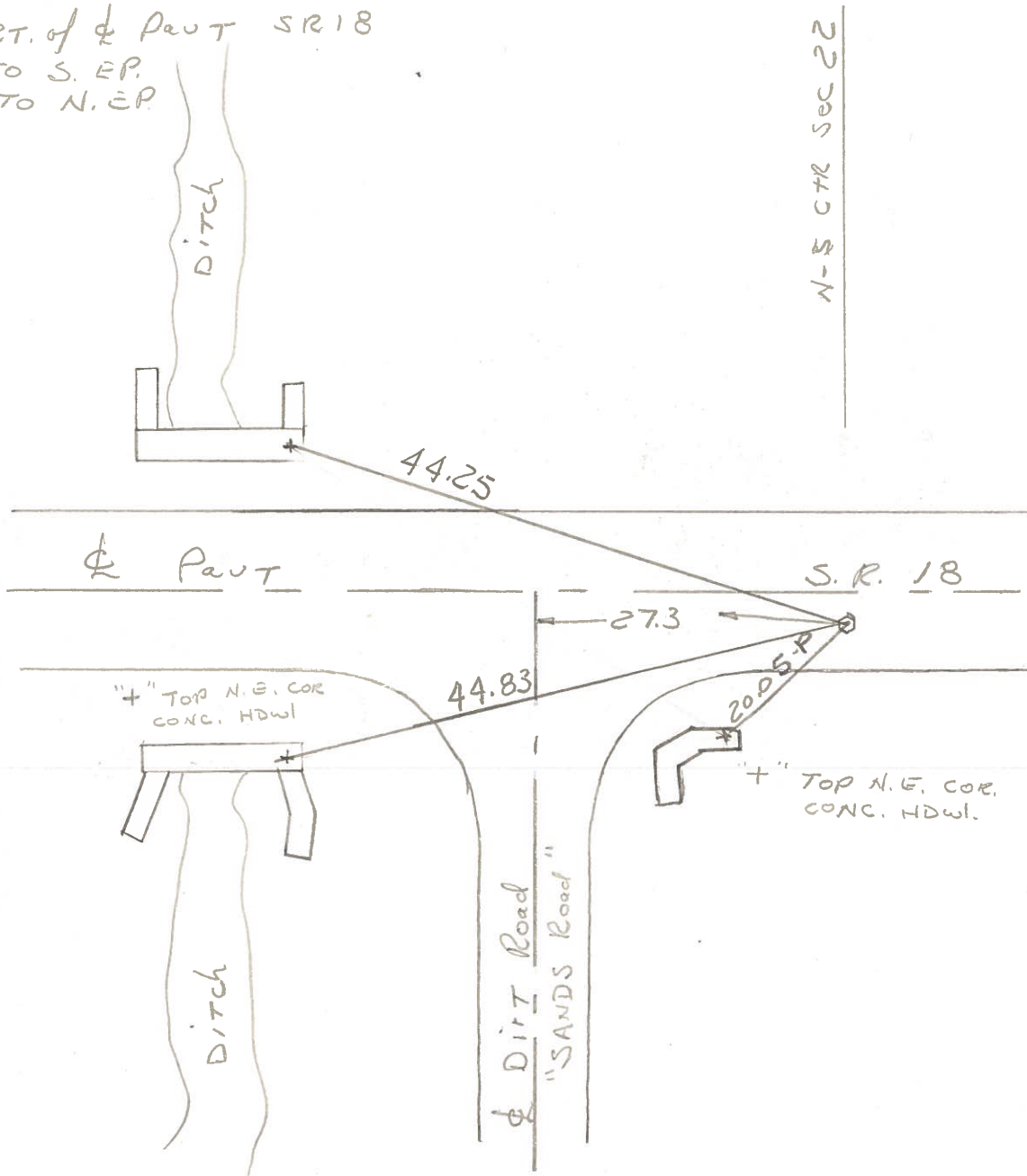

County WOOD S.R. 18

Date 7-24-74

Township JACKSON

Weather CLEAR

Section 22

Temp. 78°

T3N, R9E

Personnel BURNSIDE

SMITH

BOWERS

MEAD

KIJOWSKI

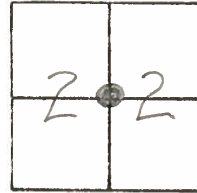

#9

