

O.D.O.T. DISTRICT 2 SURVEY OFFICE (USE ONLY)

PERSONNEL

REFERENCE NO. 10

SHEET 11 OF 15

NOTES RHOADES

DATE 6-12-20

ROUTE SR 18

H.C. AUBLE

WEATHER SUNNY

COUNTY WOOD

R.C. MAHLER

TEMP. 66°F

TOWNSHIP JACKSON

O'DONNELL

SECTION 23

DWG BY MAHLER

PID PAVE TRAIN

T 3 N R 9 E

TYPE MONUMENT MAG/WASHER

ON SURFACE - ~~BELOW~~ ON

OFFSET 0.3'

- TO - EDGE PAVEMENT

STATION: 214+98

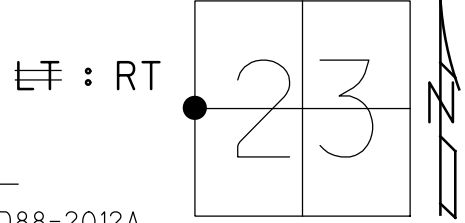

HORZ. DATUM: NAD83 (2011)

GEOID: NAVD88-2012A

GRID: NORTHING: 562999.894

EASTING: 1609800.234

RECORD:
 SET MAG/WASHER
 7-26-05, DCH
 FD P.K./WASHER
 FD LG.R.R.SPIKE
 3" DOWN
 REF10
 9-04-15
 FD MAG/WASHER
 REF10
 6-12-20
 FD 9-16-21, JFO

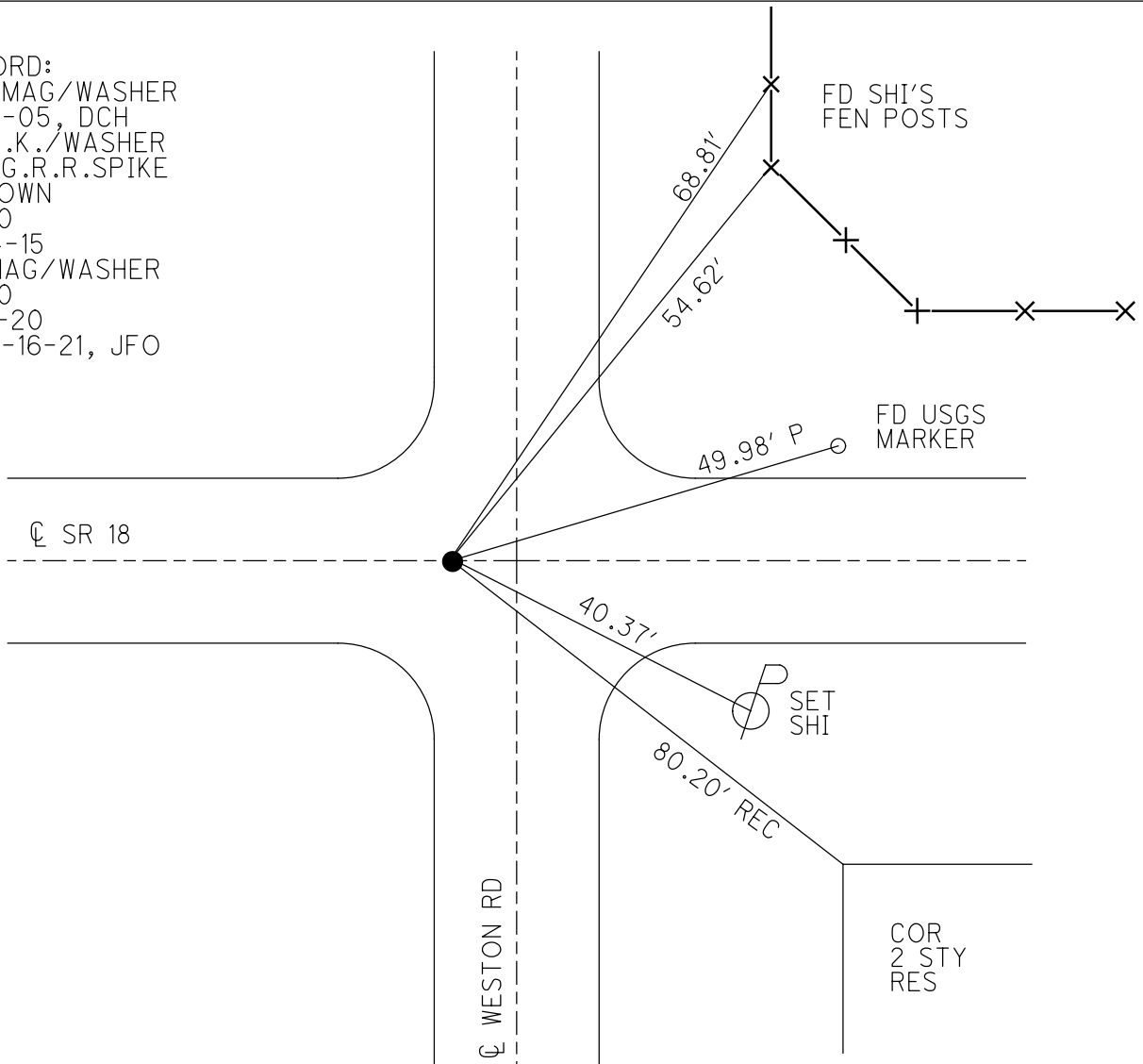

O.D.O.T. DISTRICT 2 SURVEY OFFICE (USE ONLY)

PERSONNEL _____ REFERENCE NO. 10 SHEET 11 OF 13
 NOTES RHOADES DATE 6-12-20 ROUTE SR 18
 H.C. AUBLE WEATHER SUNNY COUNTY WOOD
 R.C. MAHLER TEMP. 66°F TOWNSHIP JACKSON
O'DONNELL SECTION 23
 DWG BY MAHLER PID PAVE TRAIN T 3 N R 9 E

TYPE MONUMENT MAG/WASHER

ON SURFACE - ~~BELOW~~ ON

OFFSET 0.3', 9.0' W OF WESTON RD $\overline{E} \overline{F}$: RT

- TO - EDGE PAVEMENT

STATION: 214+98

HORIZ.DATUM: NAD83 (2011)

GEOID: NAVD88-2012A

GRID: NORTHING: 562999.894

EASTING: 1609800.234

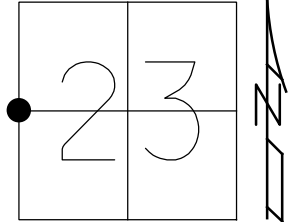

RECORD:
 SET MAG/WASHER
 7-26-05, DCH
 FD PK/WASHER
 FD LG RR.SPIKE
 3" DOWN
 REF10
 9-04-15
 FD MAG/WASHER
 REF10
 6-12-20, JFO

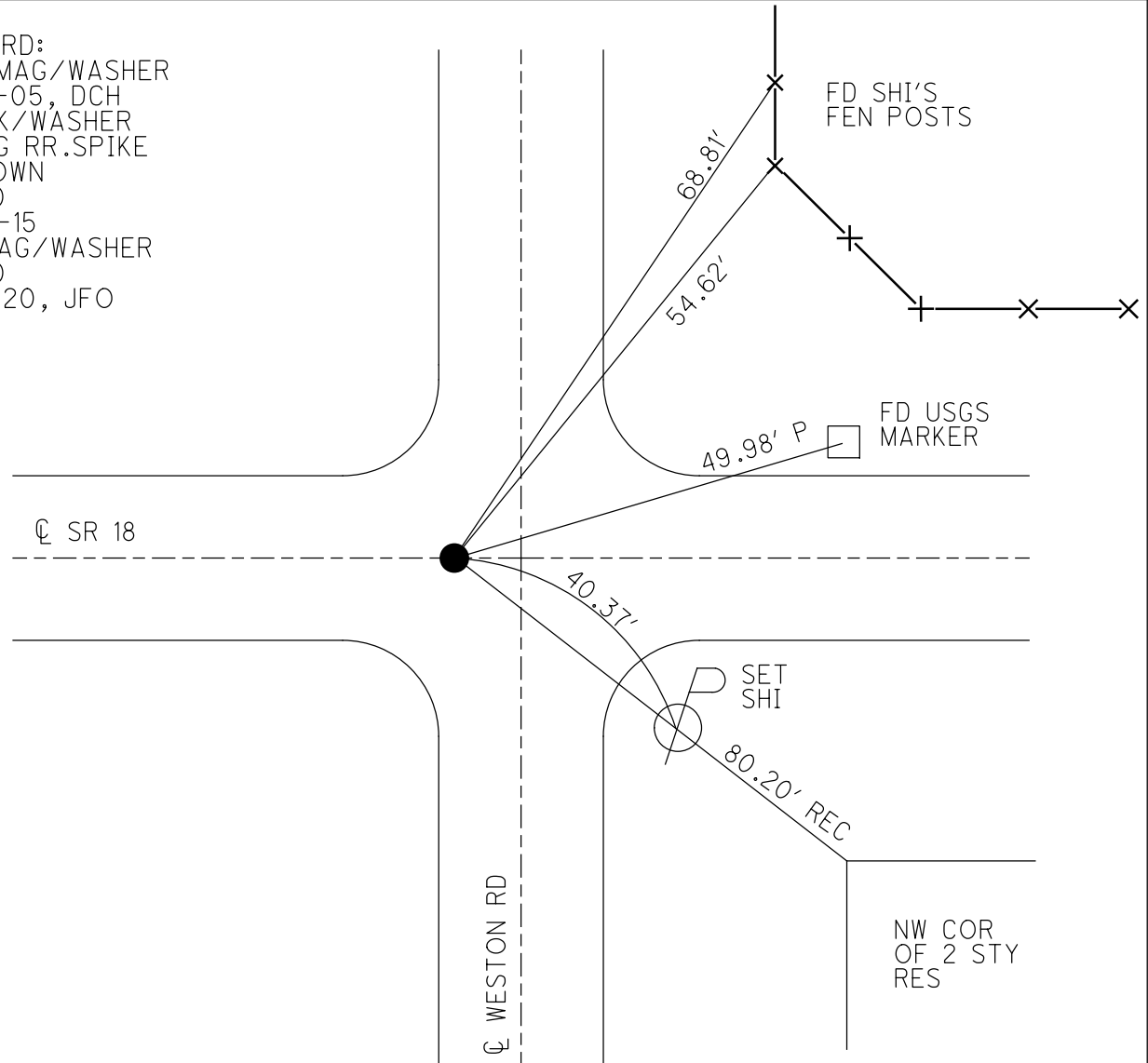

O.D.O.T. DISTRICT 2 SURVEY OFFICE (USE ONLY)

PERSONNEL _____ REFERENCE NO. 10 SHEET 11 OF 13
 NOTES _____ DATE 09-04-15 ROUTE SR 18
 H.C. LEU WEATHER PTLY CLOUDY COUNTY WOOD
 R.C. HOMAN TEMP. 85°F TOWNSHIP JACKSON
 _____ SECTION 23
 _____ T 3 N R 9 E

TYPE MONUMENT _____ MAG/WASHER _____

ON SURFACE - ~~BELOW~~ _____ ON _____

~~LEFT~~ - C PAV'T - RIGHT 0.3', 9.0' W OF C WESTON RD
 - TO - EDGE PAVEMENT

S.L.M. _____ 214+98

GRID: NORTHING: 562999.87 EASTING: 1609800.23

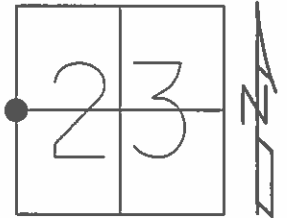

RECORD:
 SET MAG/WASHER
 7-26-05, DCH

FD PK/WASHER ON SURFACE

FD LG RR. SPK. 3" DOWN

GPS, REF10
 09-04-15

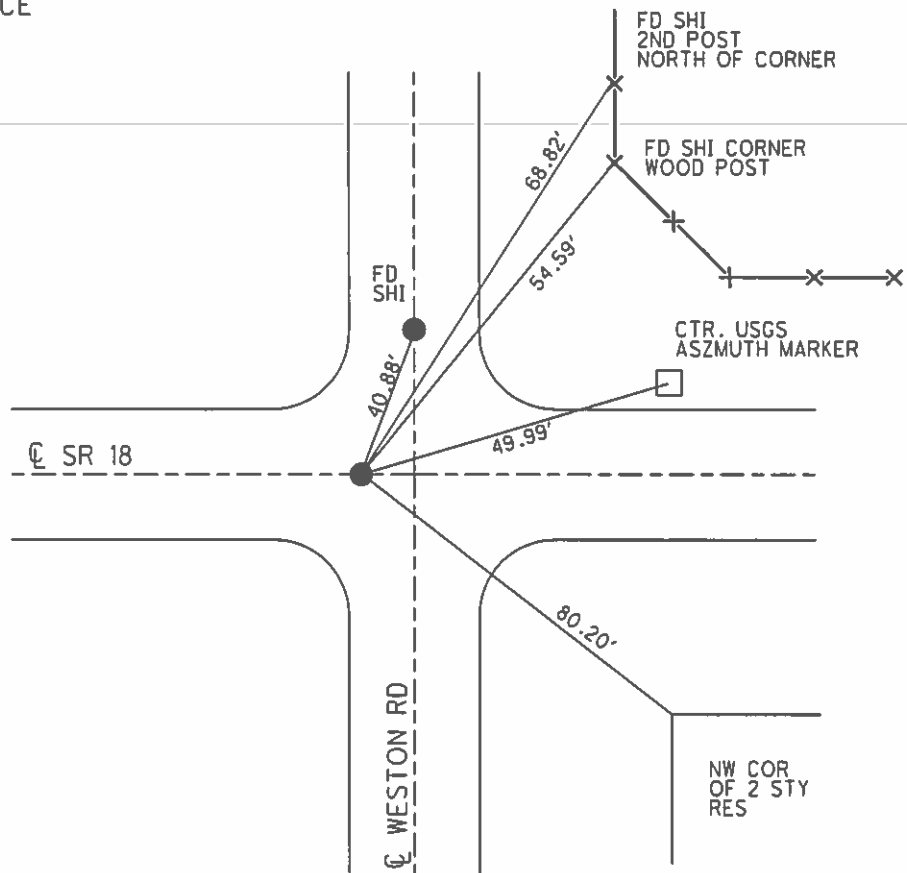

O.D.O.T. DISTRICT 2 SURVEY OFFICE

PERSONNEL

REFERENCE NO. 10

SHEET 10 OF 14

NOTES STEVE

DATE 4-16-05

ROUTE S.R. 18

H.C. JOE

WEATHER CLOUDY

COUNTY WOOD

R.C. DUANE

TEMP. 56°

TOWNSHIP JACKSON

SECTION 23

T3 N R9 E

TYPE MONUMENT PK & WASHER

ON SURFACE - ~~BELOW~~ ON

~~LEFT - C PAVT~~ - RIGHT 0.3'

TO EDGE PAVEMENT

S.L.M. 214+98 ; 9.0' W OF C WESTON RD

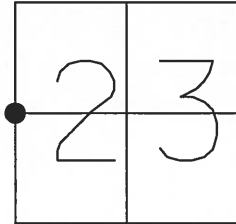

RESET MAG & WASHER
7-26-05
DCH

FD PK & WASHER ON SURFACE
FD LG RR SPIKE 3" DOWN

SET SHI 2nd POST
NORTH OF CORNER

SET SHI
CORNER WOOD POST

CTR. USGS
AZSMUTH MARKER

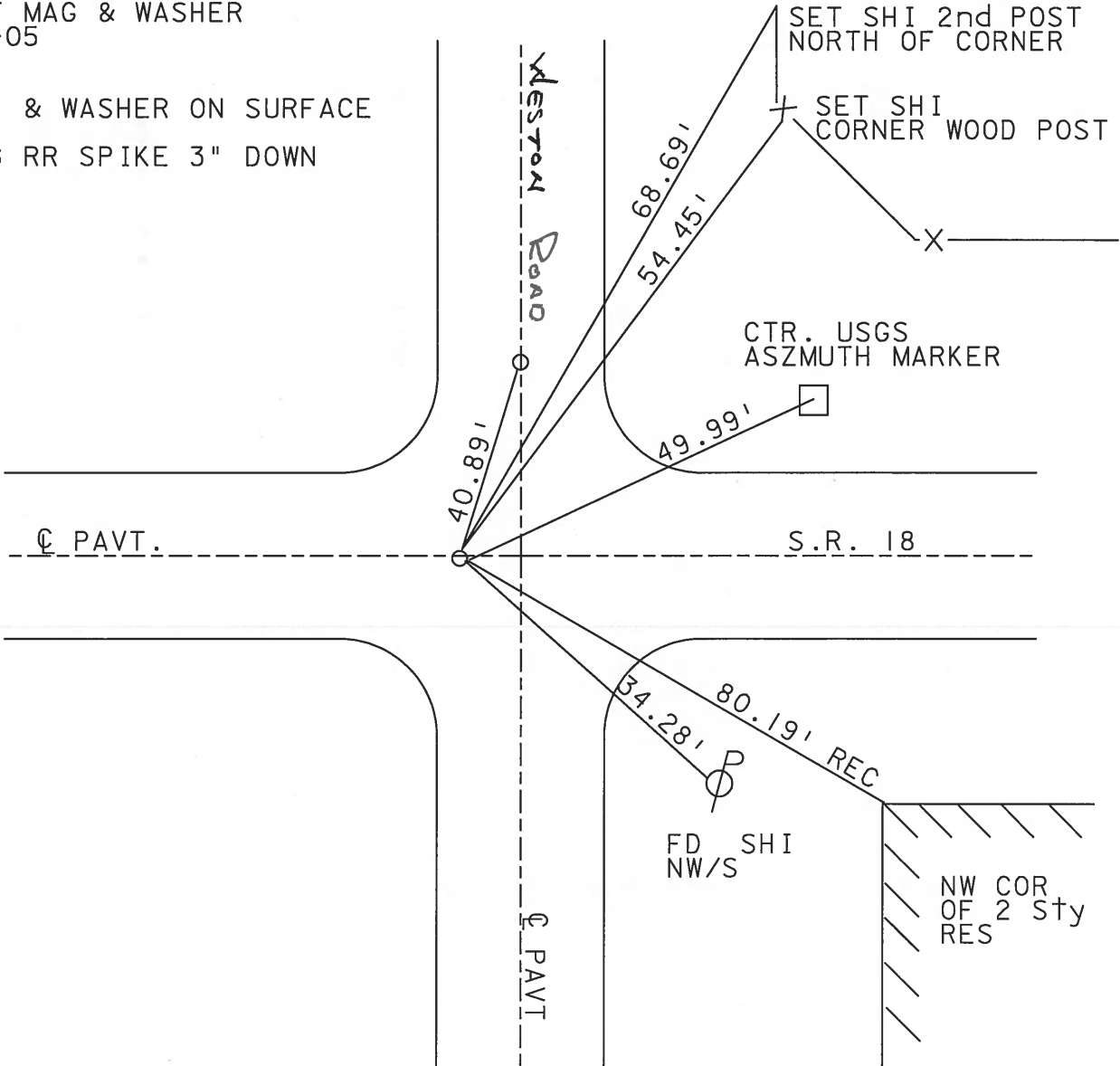

O.D.O.T. DISTRICT 2 SURVEY OFFICE

PERSONNEL _____

REFERENCE NO. 10

SHEET _____ OF _____

NOTES BARNHISEL

H.C. Loehke

DATE 3-19-91

ROUTE 18

R.C. HOFFMAN

WEATHER cloudy - Windy

COUNTY Wood

TEMP. +45°

TOWNSHIP Jackson

SECTION 23

T 3 N R 9 E

TYPE MONUMENT P.K. & Washer

ON SURFACE - BELOW yes

LEFT - & PAV'T. - RIGHT yes

TO EDGE PAVEMENT

S.L.M. 214+98

9.0 W. OF & Weston Rd

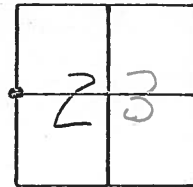

Set P.K./Washer
4-17-91
MB

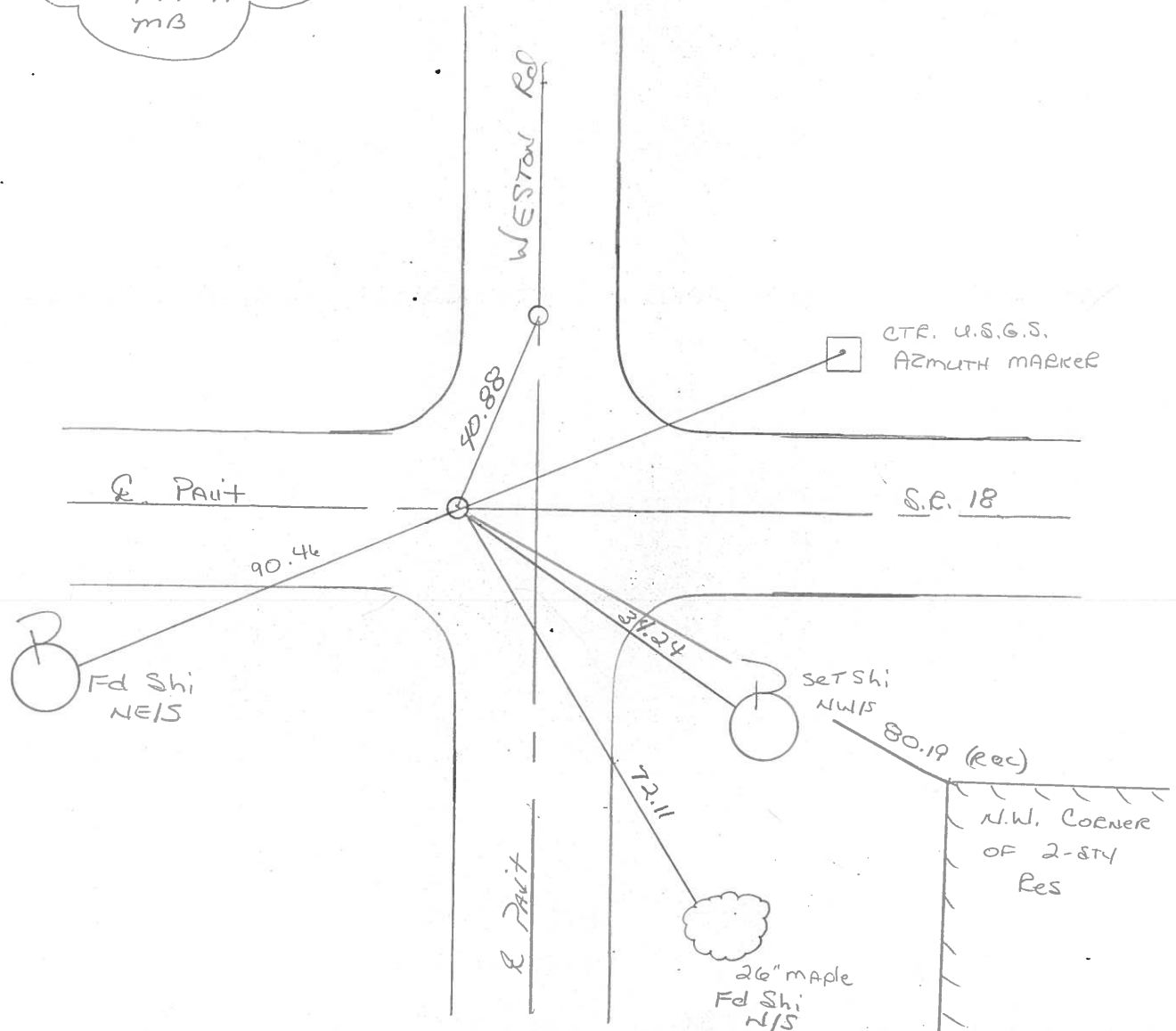

County WOOD S.R. 18

Date 11-25-83

Township JACKSON

Weather CLEAR WINDY

Section 23

Temp. +40°

T3N, R9E

Personnel BARNHISEL H.C.

HOUSEHOLDER R.C.

LOEHRKE

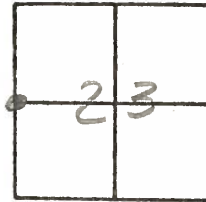

Fd RR SPIKE @ SURFACE

#10

SLM 2/4 183

ON Q PAVT 18

9.0 W of Q of Weston Rd

SET PK+WASHER

7-25-85

C.L.

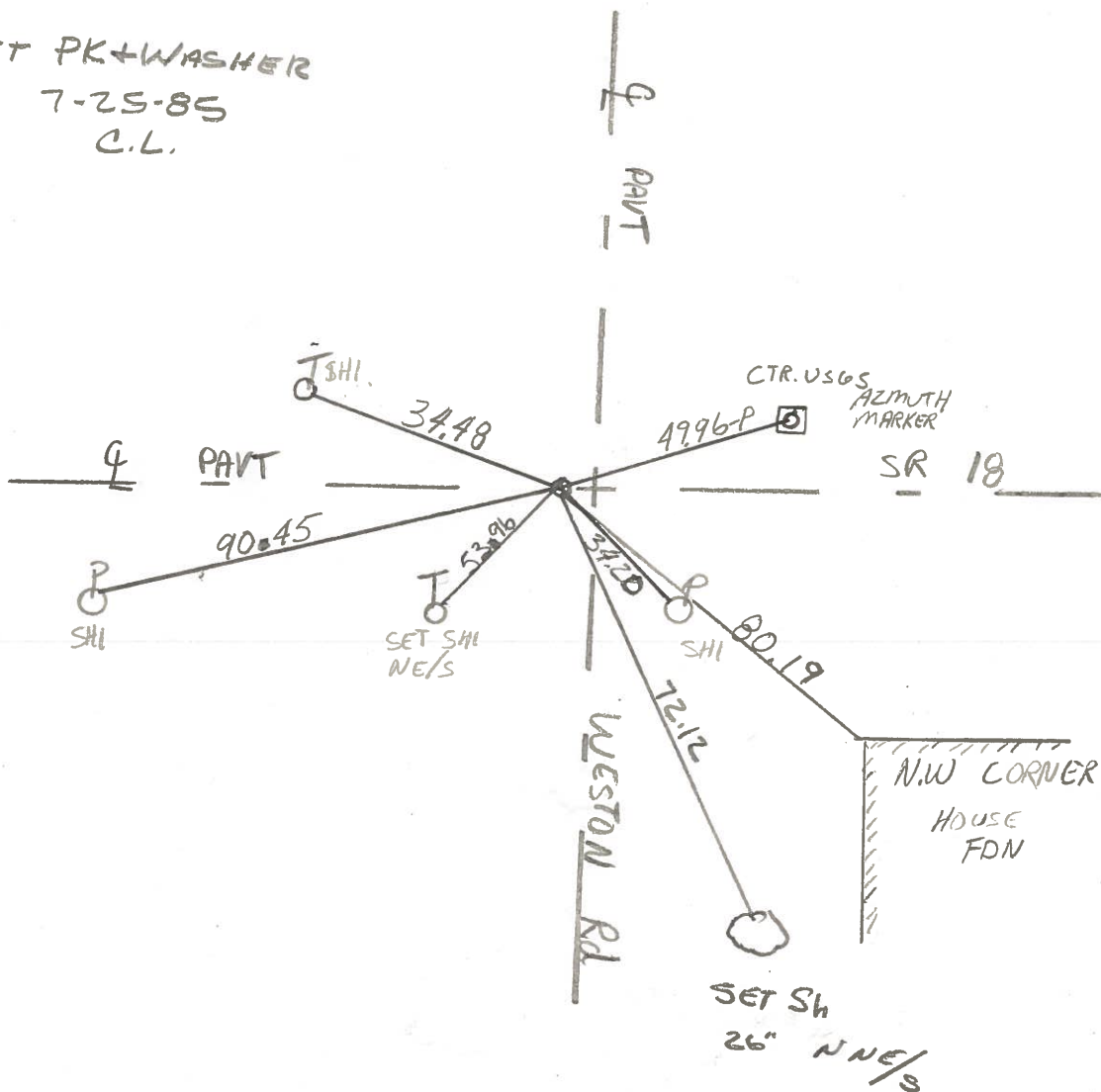

County WOOD S.R. 18

Date 6-17-74

Township JACKSON

Weather CLOUDY

Section 22

Temp. 60°

T3N, R9E

Personnel BURNSIDE

SMITH

BOWERS

MEAD

KIJOWSKI

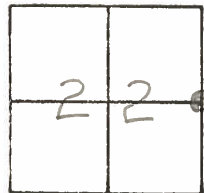

#10

FD. R.R. SPK. @ SURFACE
IN CTR. PAVT. S.R. 18 &
WEST EDGE PAVT.
WESTON ROAD

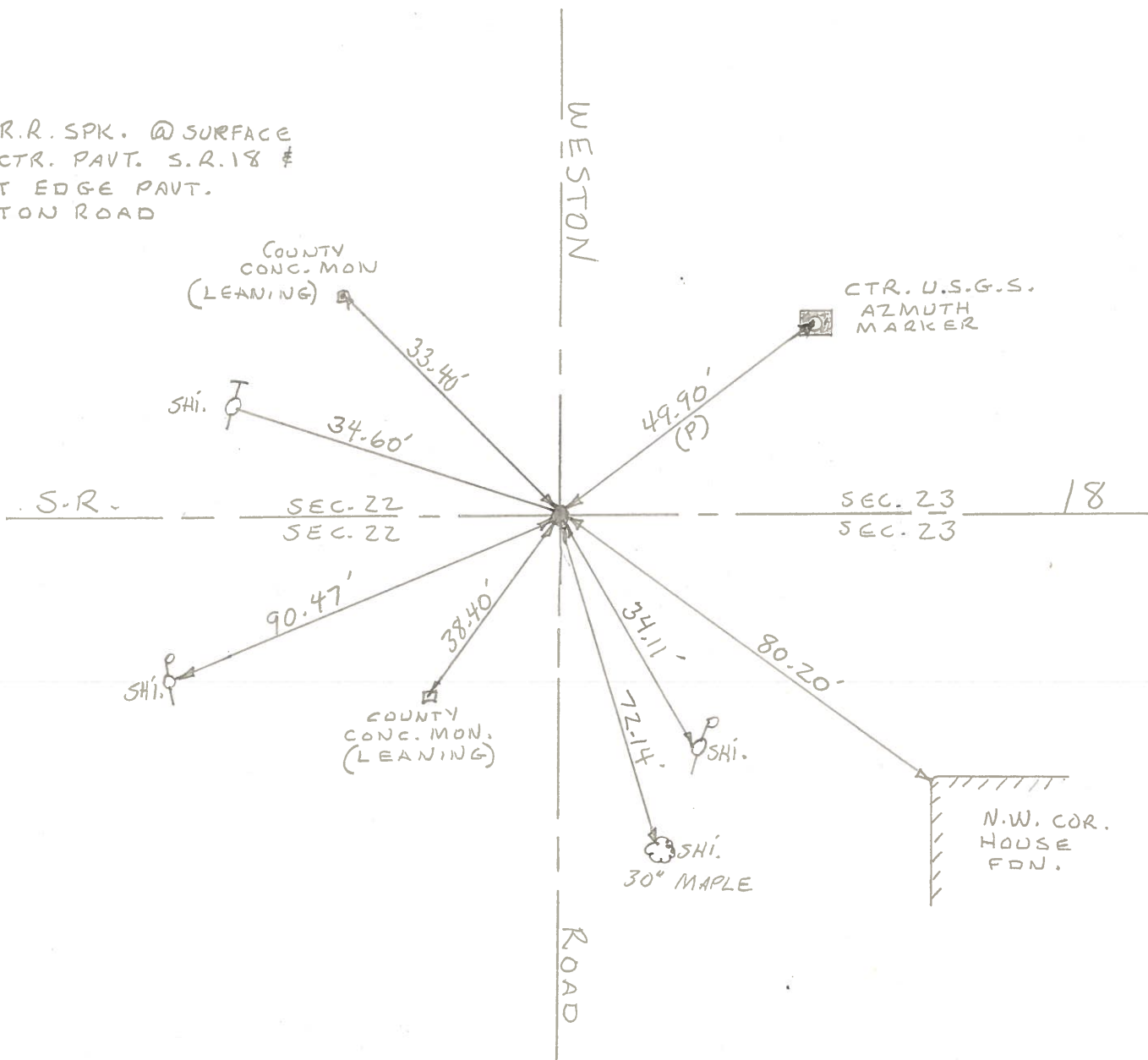

COUNTY
CONC. MON.
(LEANING)

33.40'

SHI.

34.60'

S.R.

SEC. 22
SEC. 22

CTR. U.S.G.S.
AZMUTH
MARKER

49.90'
(P)

SEC. 23
SEC. 23

18

90.47'

SHI.

38.40'

COUNTY
CONC. MON.
(LEANING)

34.11'

SHI.

SHI.
30° MAPLE

80.20'

N.W. COR.
HOUSE
FDN.

ROAD

PERSONNEL	TITLE	PERSONNEL	TITLE	COUNTY	DATE
BURNSIDE		Rocchini		Wood	6-18-71
SMITH				S. R. 18	WEATHER CLEAR
BOWERS				SEC. 22 WESTON RD	TEMP. +85°
HOLCOMBE					

DESCRIPTION _____ LEFT _____ CENTER LINE _____ RIGHT _____ JOB NO. _____

