

O.D.O.T. DISTRICT 2 SURVEY OFFICE (USE ONLY)

PERSONNEL _____ REFERENCE NO. 13 SHEET 14 OF 15
 NOTES RHOADES DATE 6-12-20 ROUTE SR 18
 H.C. O'DONNELL WEATHER SUNNY COUNTY WOOD
 R.C. MAHLER TEMP. 73°F TOWNSHIP JACKSON
 DWG BY MAHLER PID PAVE TRAIN SECTION 23
 T 3 N R 9 E

TYPE MONUMENT MAG/WASHER

ON SURFACE - ~~BELOW~~ ON

OFFSET 1' ~~LT~~ : RT

11.2' TO RT EDGE PAVEMENT

STATION: 293+41

HORIZ.DATUM: NAD83 (2011)

GEOID: NAVD88-2012A

GRID: NORTHING: 560205.191

EASTING: 1615073.132

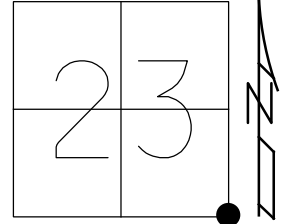

RECORD:
 SET MAG/WASHER
 7-26-05, DCH
 FD MAG/WASHER
 REF13
 6-12-20
 9-16-21, JFO

NOTE: REF5 SR 235

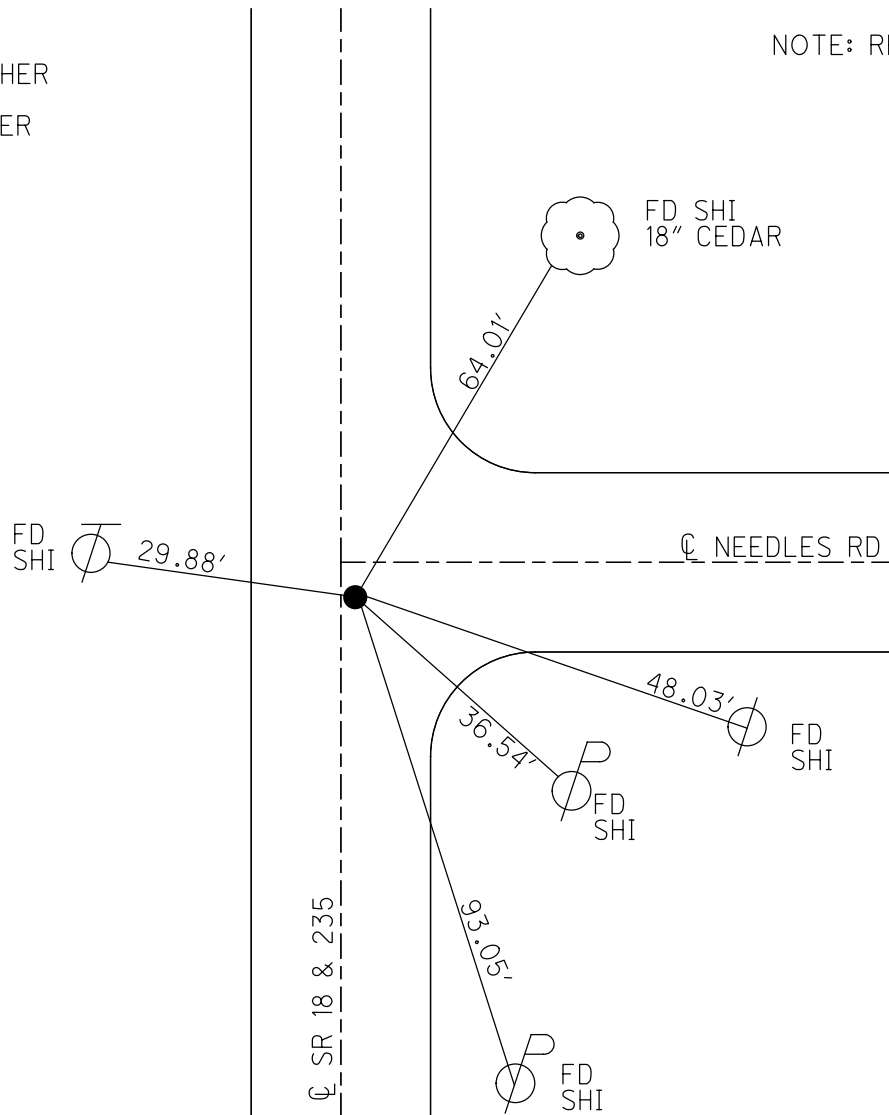

O.D.O.T. DISTRICT 2 SURVEY OFFICE

PERSONNEL

REFERENCE NO. 13

SHEET 13 OF 14

NOTES STEVE

DATE 4-06-05

ROUTE S.R. 18

H.C. DUANE

WEATHER CLEAR

COUNTY WOOD

R.C. JOE

TEMP. 62°

TOWNSHIP JACKSON

SECTION 23

T 3 N R 9 E

TYPE MONUMENT PK & WASHER

ON SURFACE - ~~BELOW~~ ON

LEFT - ~~PAVT~~ ~~RIGHT~~ 1.6'

11.2' TO RT EDGE PAVEMENT

S.L.M. 293+41

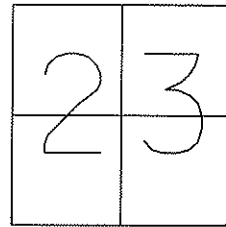

RESET MAG & WAHER
7-26-05
DCH

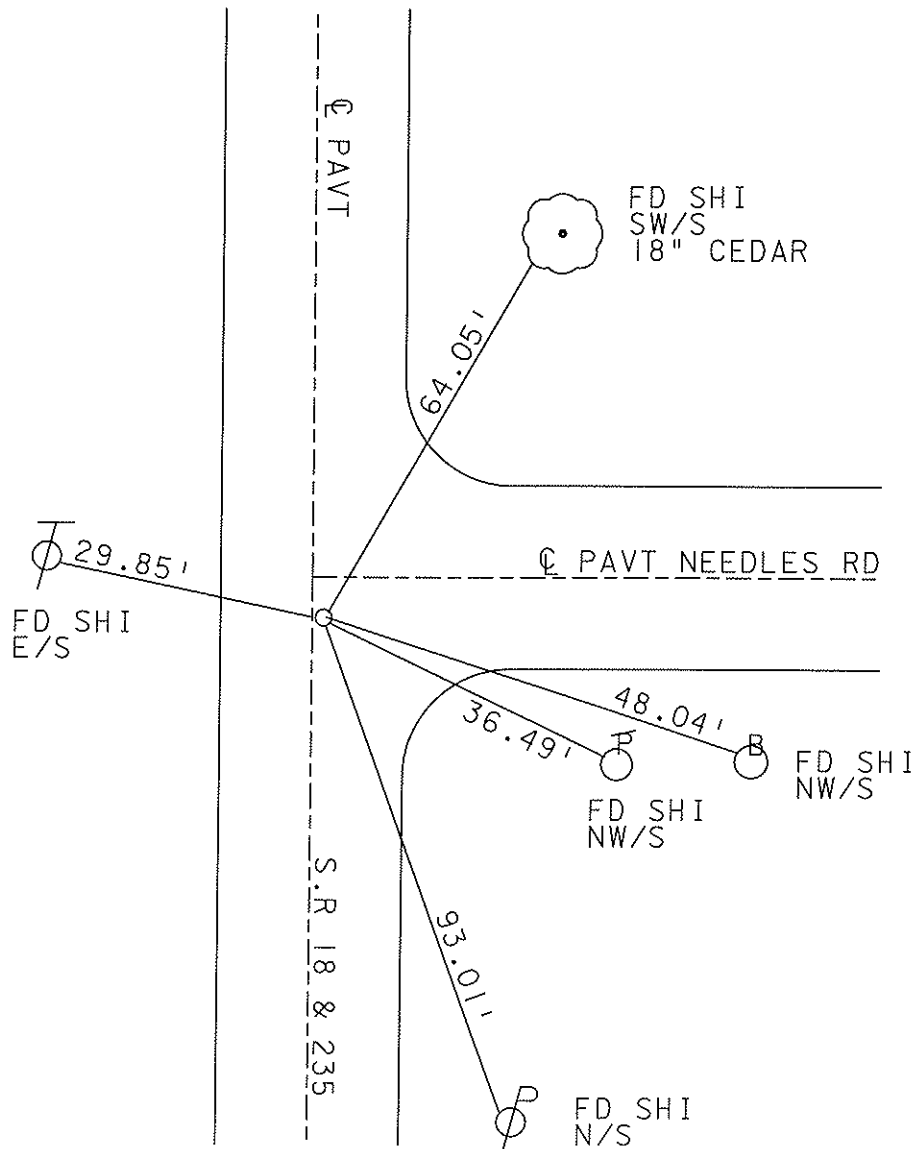

O.D.O.T. DISTRICT 2 SURVEY OFFICE (USE ONLY)

PERSONNEL _____ REFERENCE NO. 5 SHEET 2 OF 26
 NOTES HOMAN DATE 9-24-03 ROUTE SR 235
 H.C. NUHFER WEATHER CLDY COUNTY WOOD
 R.C. BALLMER TEMP. 60°F TOWNSHIP JACKSON
 SECTION 23
 T 3 N R 9 E

TYPE MONUMENT PK/WASHER
 ON SURFACE - ~~BELOW~~ ON _____
~~LEFT~~ - Q PAV'T - RIGHT 1.6'
11.5' TO RT EDGE PAVEMENT
 S.L.M. 106+47.77
 Grid: Northing: 560205.196 Easting: 1615073.094

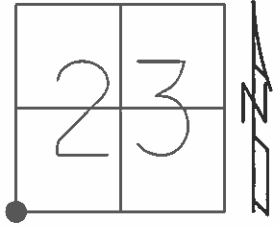

SET PK/WASHER
 4-17-91, MB

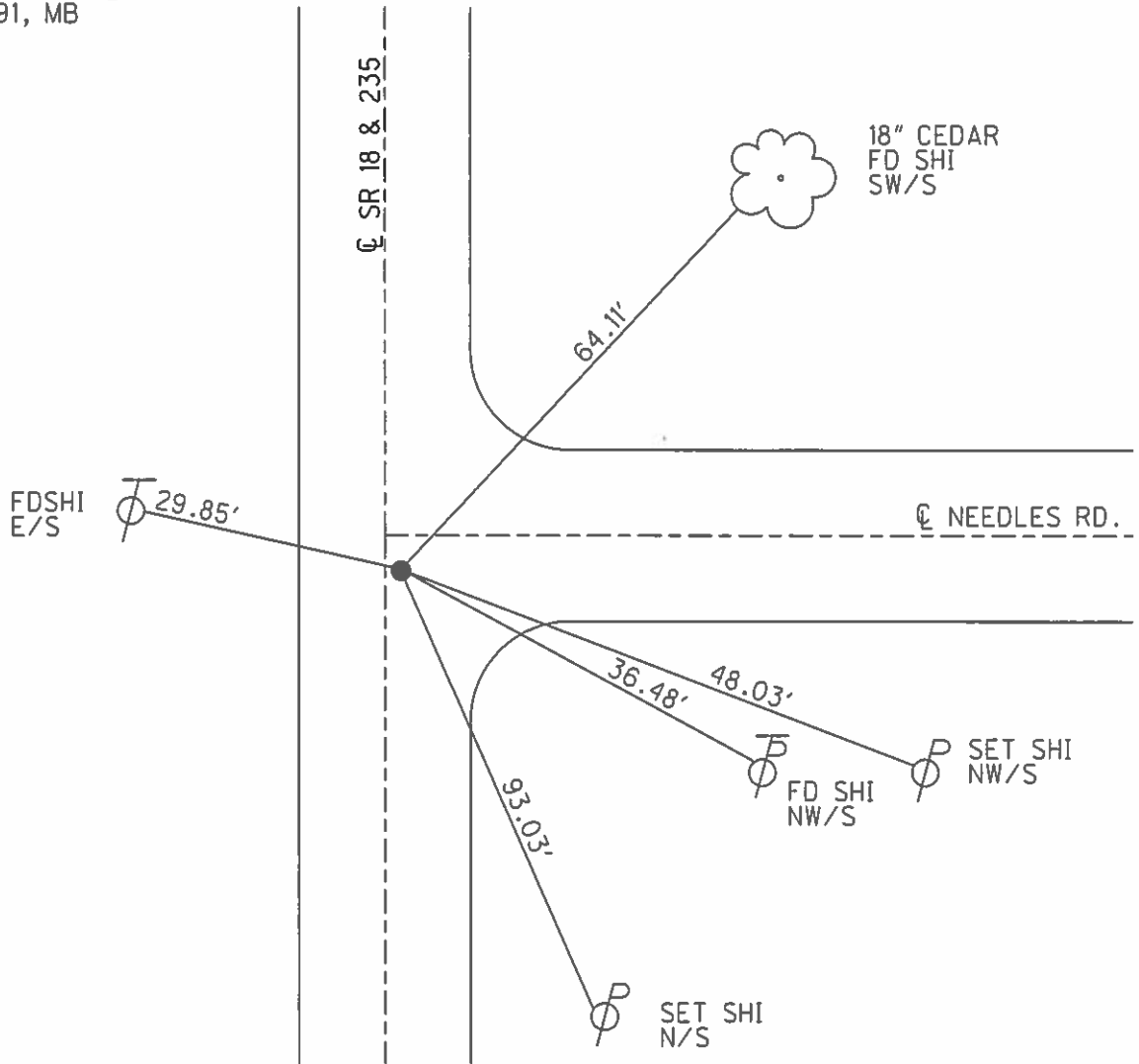

O.D.O.T. DISTRICT 2 SURVEY OFFICE

PERSONNEL

REFERENCE NO. 13

SHEET OF

NOTES BARNHISEL

H.C. Lochake

DATE 3-19-91

ROUTE 18

R.C. HOFFMAN

WEATHER cloudy-windy

COUNTY WOOD

TEMP. +45°

TOWNSHIP JACKSON

SECTION 23

T 3 N R 9 E

TYPE MONUMENT P.K. & Washers

ON SURFACE - BELOW yes

LEFT - 0 PAV'T. - RIGHT 1.6

11.5 TO RT EDGE PAVEMENT

S.L.M. 293+39 3.0 S. of E Rd E.

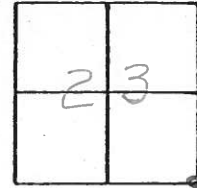

Set P.K. / Washers
4-17-91
MB

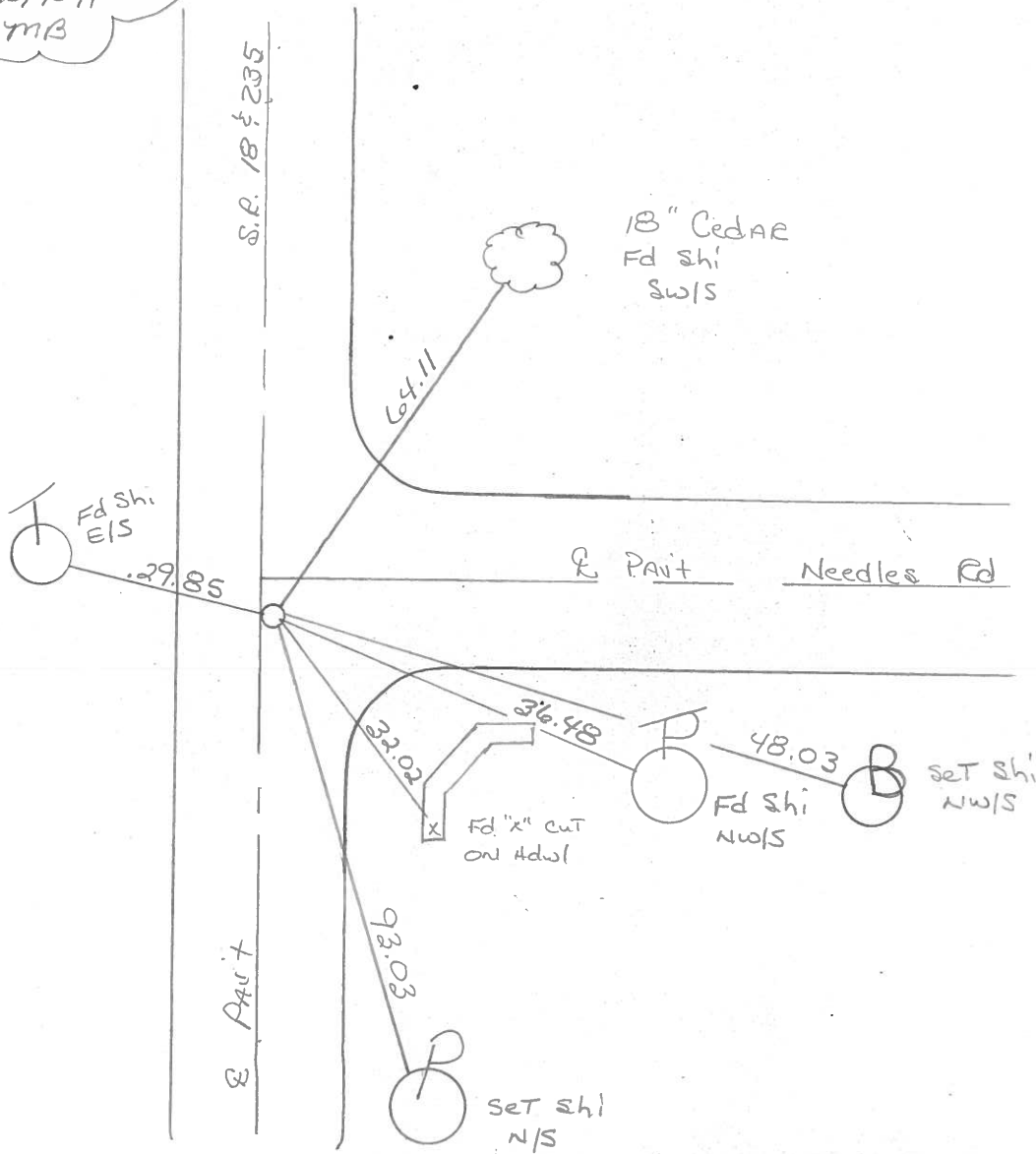

County WOOD S.R. 18

Date 11-25-83

Township JACKSON

Weather CLEAR WINDY

Section 23

Temp. +41°

T3N, R9E

Personnel BARNHISEL HC

HOUSEHOLDER R.C

LOEHRKE

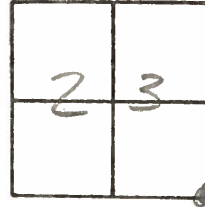

#13

Fd RR SPIKE @ SURFACE
2.0 LF of Q 18
3.0 S of Q Needles Rd

SLM 293+21
SET PK+WASHER #13
7-25-85
C.L.

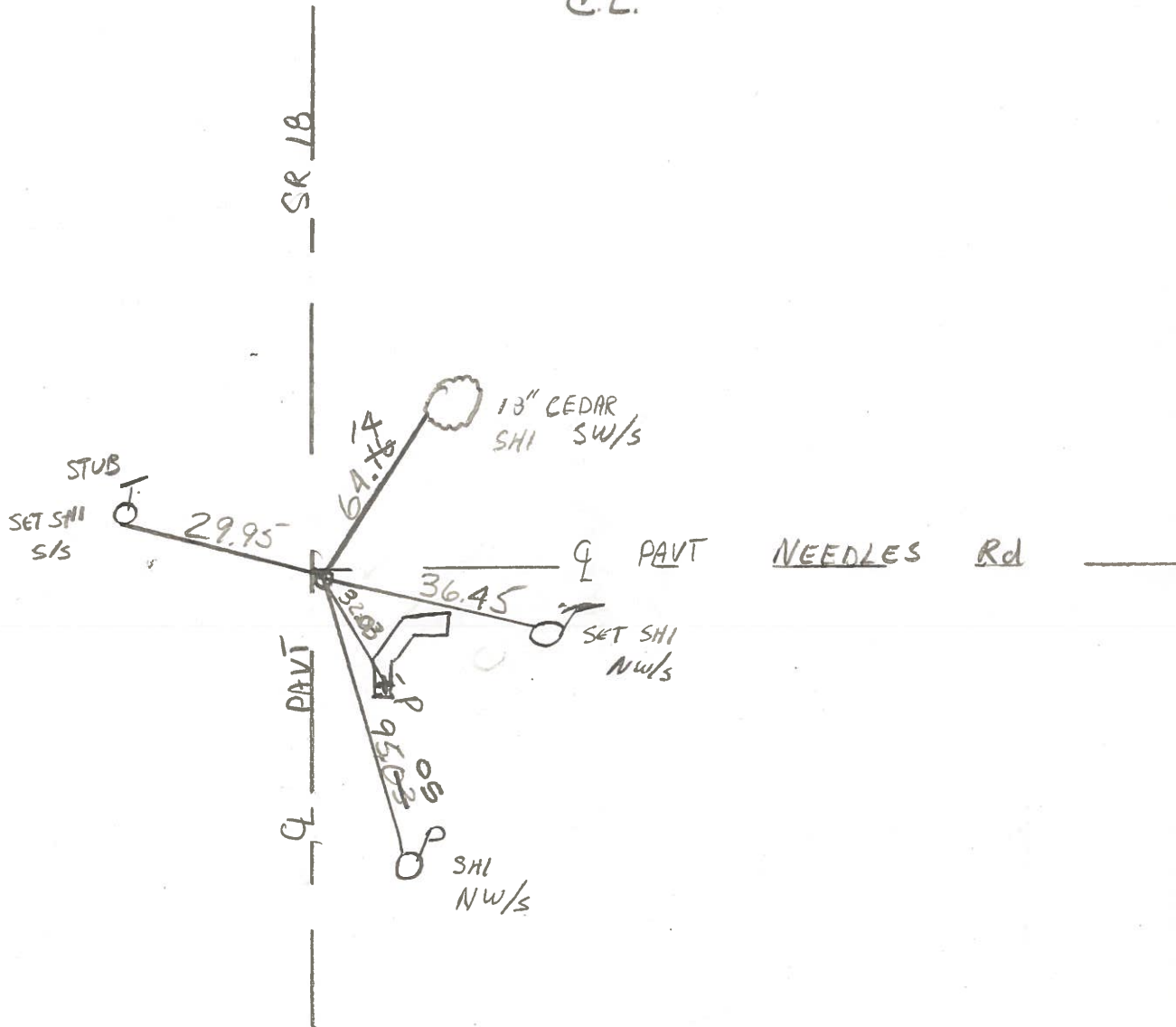

County WOOD S.R. 18

Date 6-17-74

Township JACKSON

Weather CLOUDY

Section 23

Temp. 62°

T3N, R9E

Personnel BURNSIDE

SMITH

BOWERS

MEAD

KIJOWSKI

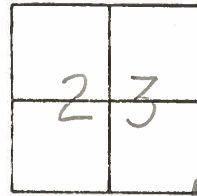

#13

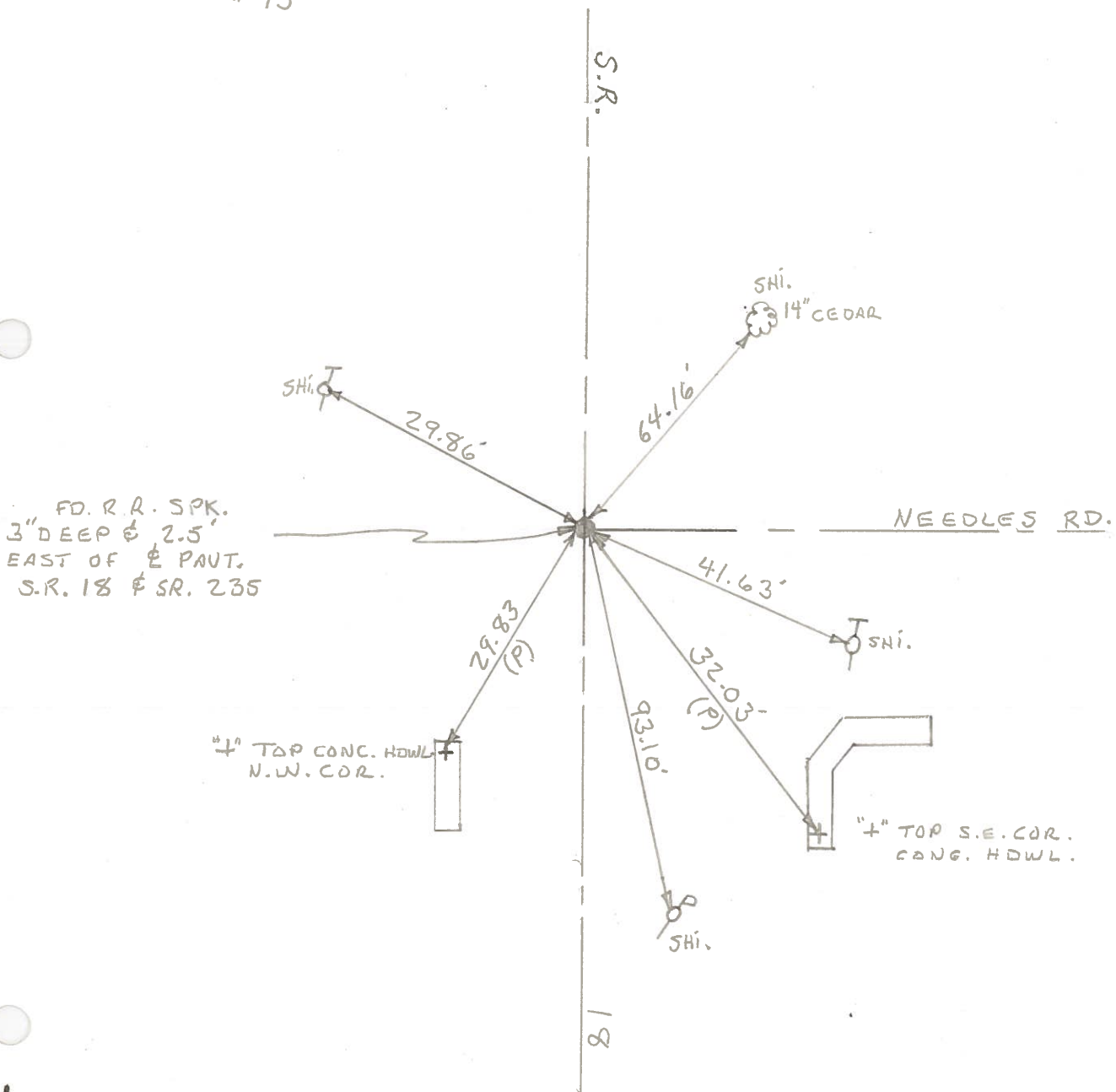

PERSONNEL	TITLE	PERSONNEL	TITLE	COUNTY	DATE
BURNSIDE		Rocchini		WOOD	6-18-71
SMITH				S. R. 18E 235	WEATHER CLEAR
BOWERS				SEC. 23	NEEDLES RD
HOLCOMBE					TEMP. +88°

DESCRIPTION	LEFT	CENTER LINE	RIGHT	JOB NO.
-------------	------	-------------	-------	---------

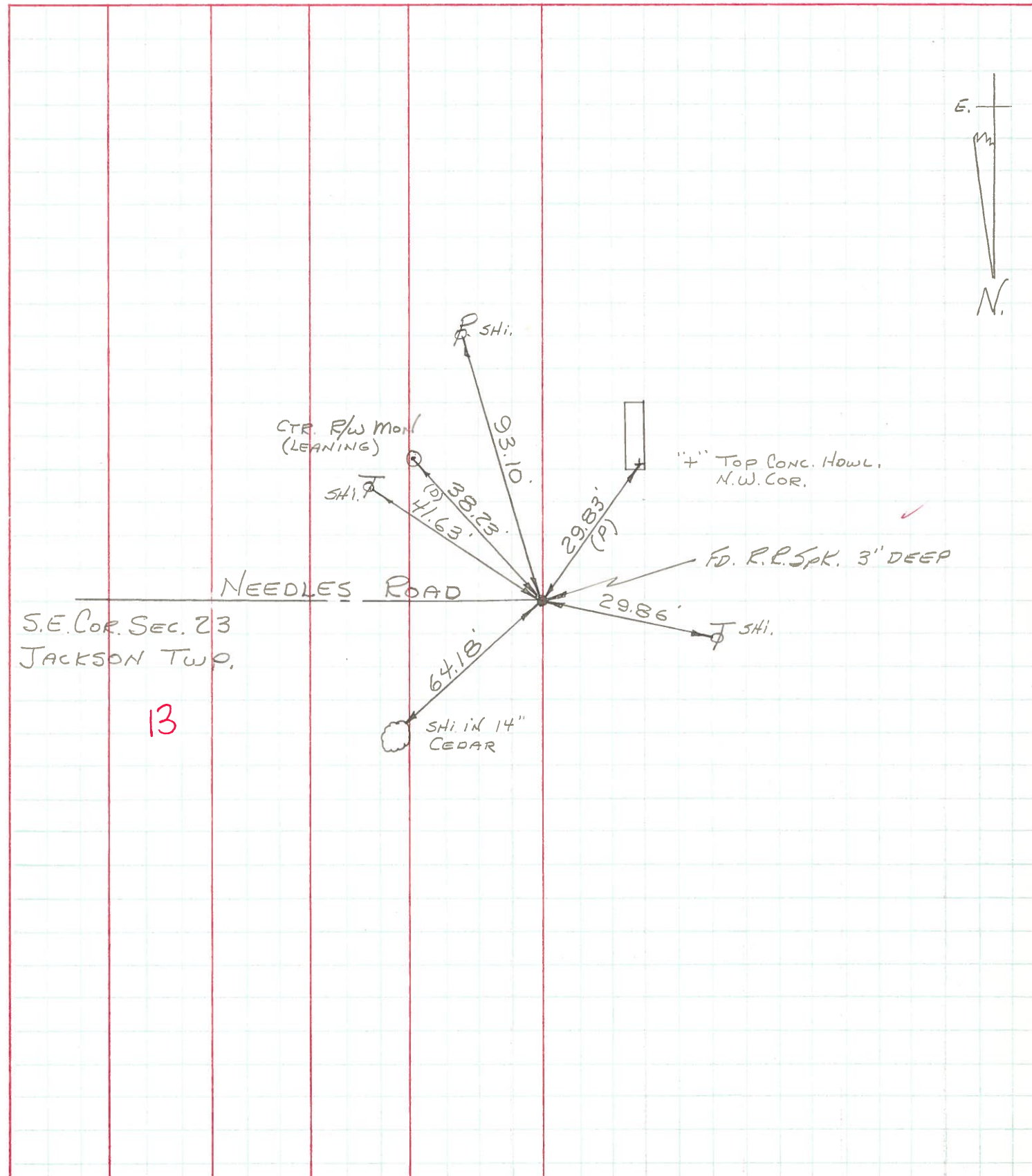

PERSONNEL TITLE PERSONNEL TITLE PERSONNEL TITLE PERSONNEL TITLE
 DATE DATE DATE DATE DATE DATE
 #18
 Ruffer
 WEATHER
 TEMP

DESCRIPTION ON 50' SOL LEFT CENTER LINE RIGHT JOB NO. (1960)

Int. 1/4 post sec. 23 Jackson Twp. Stone
 gone Conc. mon. N.E. from stone 3
 Conc. mon N.W. from stone 28

#112

E 1/4 post sec. 23 Jackson Twp. Stone
 OK 12-13-57 Found Bolt S.P. #18 & 69
 2nd Conc. block below E.N.E. Conc block porch 64
 Shiner in 24" Hickory S.E. 54
 Shiner in 12" Hickory N.W. 47
 Shiner in 30" maple N.E. 55
 Shiner in 20" maple E. 65

#113

S.E. Cor. sec. 23 Jackson Twp. Stone - P.R. spk. Set. Ed. Needles Ed.
 OK 12-13-57 Needles Ed.
 Conc. mon. N.W. 28
 Conc. mon. N.E. 36
 Elm mon. S.E. 38
 N.E. Cor. Hdwl. S.W. 29
 Shiner 12" Red Cedar N.E. 64
 Shiner 18" Box Elder E.N.E. 55
 Shiner P. Pole S.S.E. 93

#114

E 1/4 sec. 26 Haysville Iron pin Ties check 12-13-57
 Pump N.W. 40
 Maple S.W. 38
 Intersection of walks S.E. 41

#115

S.E. Cor. sec. 26 Jackson Twp. Stone 30' E of P.L. & N.S. of 2 of Survey
 No. ties - 12-13-57
 N.E. Cor. E. Conc. Hdwl. S.E. 29
 N.W. Cor. W. Conc. Hdwl. S.W. 32

#116