

O.D.O.T. DISTRICT 2 SURVEY OFFICE (USE ONLY)

PERSONNEL

REFERENCE NO. 14

SHEET 15 OF 15

NOTES RHOADES

DATE 6-12-20

ROUTE SR 18

H.C. O'DONNELL

WEATHER SUNNY

COUNTY WOOD

R.C. MAHLER

TEMP. 73°F

TOWNSHIP JACKSON

DWG BY MAHLER

PID PTWOO

SECTION 25

T 3 N R 9 E

TYPE MONUMENT P.K./WASHER

~~ON SURFACE~~ - BELOW 3.5"

OFFSET C PAVEMENT ON LT : RT

- TO - EDGE PAVEMENT

STATION: 319+72

HORZ.DATUM: NAD83 (2011)

GEOID: NAVD88-2012A

GRID: NORTHING: 557574.992

EASTING: 1615043.996

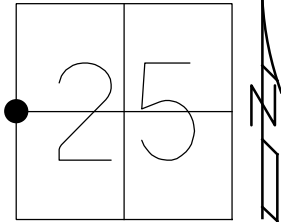

RECORD:
SET MAG/WASHER
7-26-05, DCH
FD P.K./WASHER
3.5" DOWN
REF14
6-12-20, JFO

NOTE: REF4 SR 235

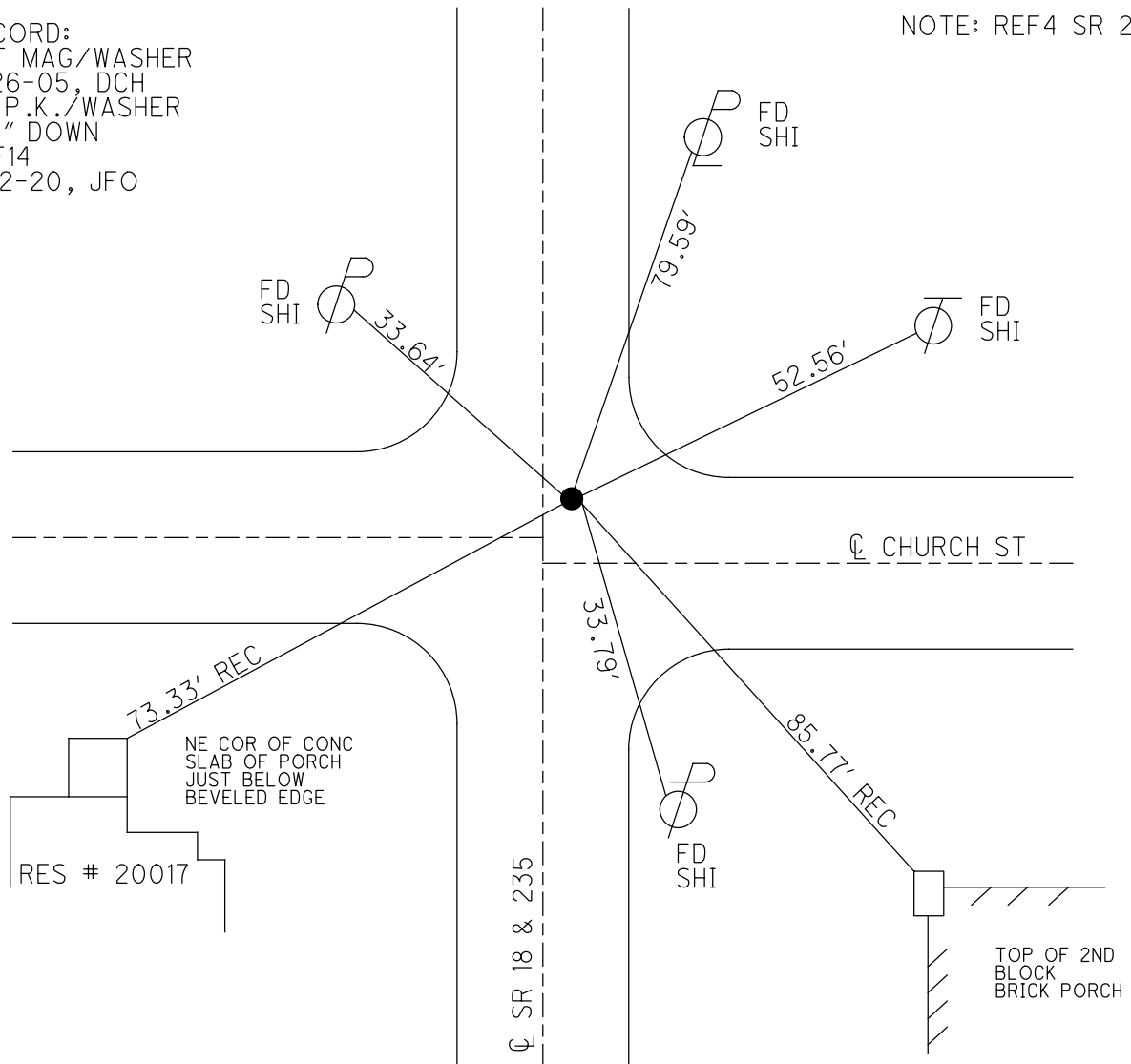

O.D.O.T. DISTRICT 2 SURVEY OFFICE

PERSONNEL

REFERENCE NO. 14

SHEET 14 OF 14

NOTES STEVE

DATE 4-06-05

ROUTE S.R. 18

H.C. DUANE

WEATHER CLEAR

COUNTY WOOD

R.C. JOE

TEMP. 62°

TOWNSHIP JACKSON

SECTION 25

T 3 N R 9 E

TYPE MONUMENT PK & WASHER

ON SURFACE - ~~BELOW~~ ON

LEFT - ~~Q PAVT~~ ~~RIGHT~~ 0.6'

TO EDGE PAVEMENT

S.L.M. 319+72 ON Q EAST

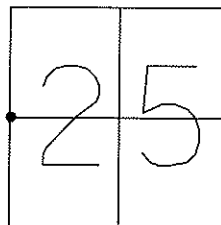

RESET MAG & WAHER
7-26-05
DCH

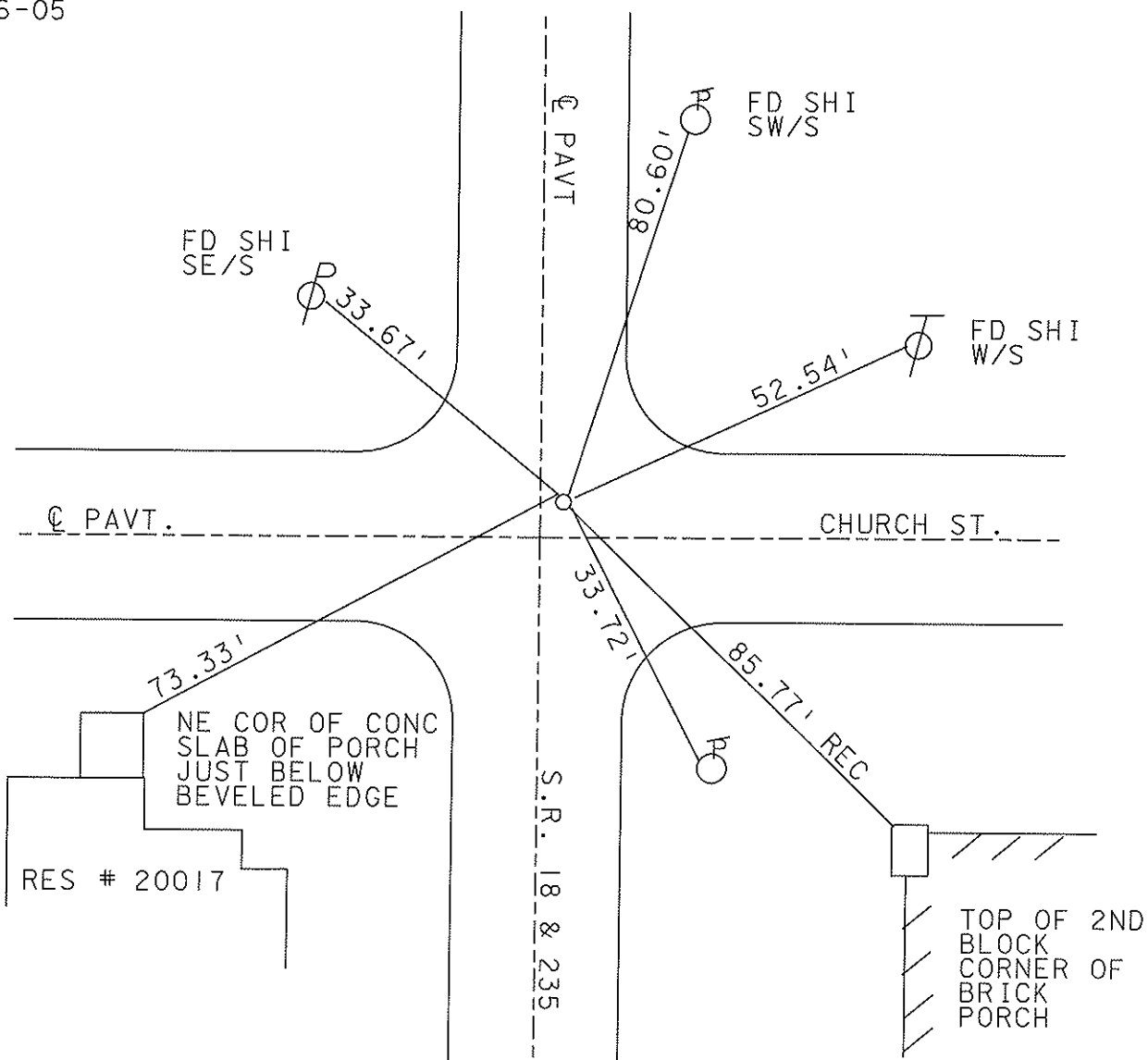

O.D.O.T. DISTRICT 2 SURVEY OFFICE (USE ONLY)

PERSONNEL _____ REFERENCE NO. 4 SHEET 1 OF 26
 NOTES BARNHISEL DATE 3-19-91 ROUTE SR 235
 H.C. LOEHRKE WEATHER CLDY WINDY COUNTY WOOD
 R.C. HOFFMAN TEMP. 45°F TOWNSHIP JACKSON
 _____ SECTION 25
 _____ T 3 N R 7 E

TYPE MONUMENT PK/WASHER
 ON SURFACE - ~~BELOW~~ ON _____
~~LEFT~~ Q PAV'T - RIGHT 0.9'
 _____ TO _____ EDGE PAVEMENT
 S.L.M. 80+17.37

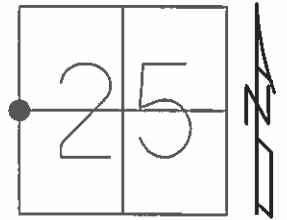

Grid: Northing: 557574.959 Easting: 1615044.096

RECORD:
 SET PK/WASHER
 4-17-91, MB

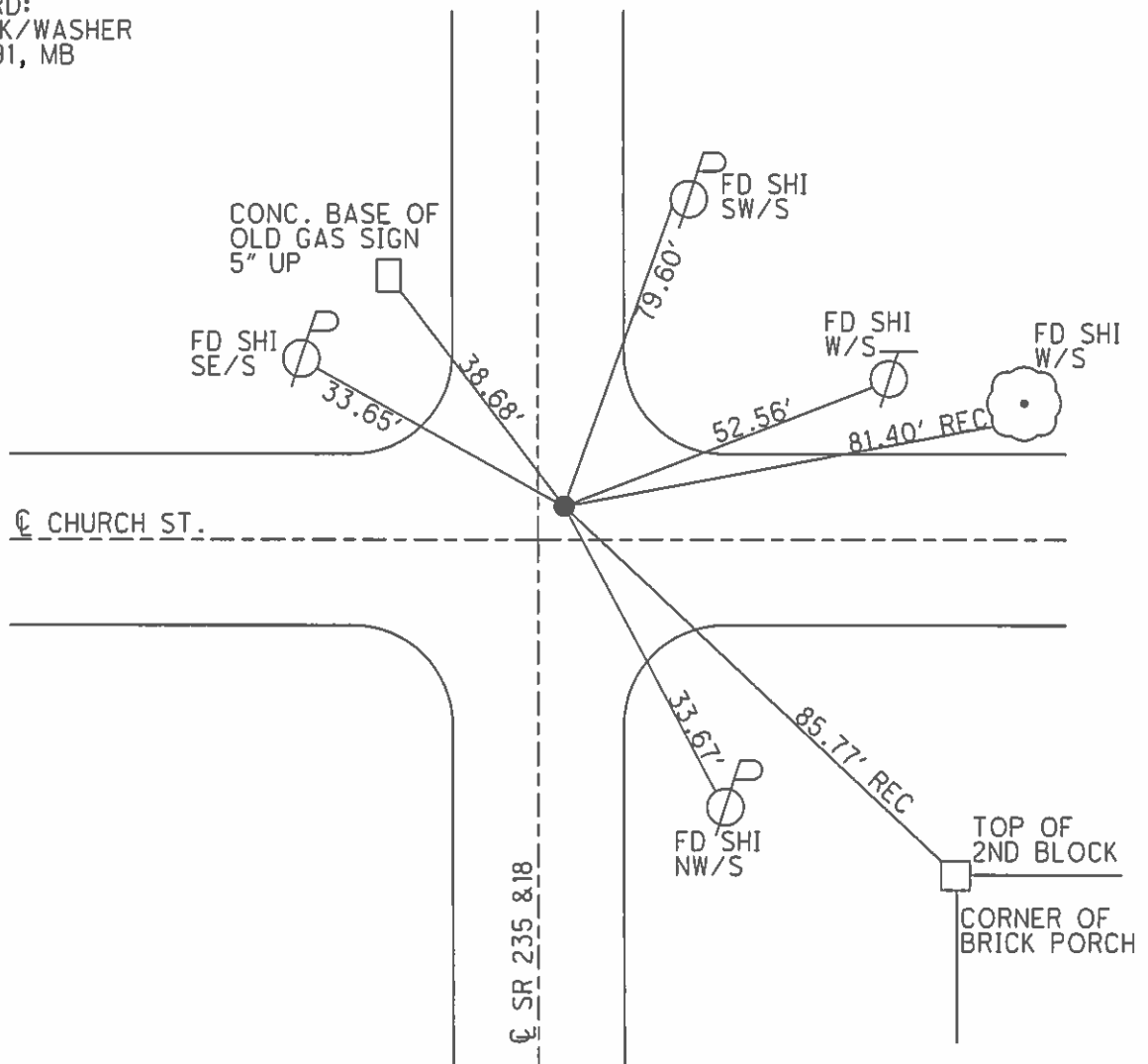

O.D.O.T. DISTRICT 2 SURVEY OFFICE

PERSONNEL _____

REFERENCE NO. 14

SHEET _____ OF _____

NOTES BARWISEL

H.C. Loehke

R.C. HOFFMAN

DATE 3-19-91

WEATHER cloudy-windy

TEMP. +45°

ROUTE 18

COUNTY WOOD

TOWNSHIP JACKSON

SECTION 25

T 3 N R 9 E

TYPE MONUMENT P.K. & Washer

ON SURFACE - BELOW yes

LEFT - 0 PAV'T. - RIGHT 0.9

— TO — EDGE PAVEMENT

S.L.M. 319+71 2.0 N. OF R & E.

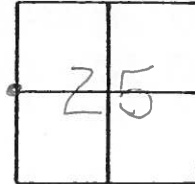

Set P.K./Washer
4-17-91
mB

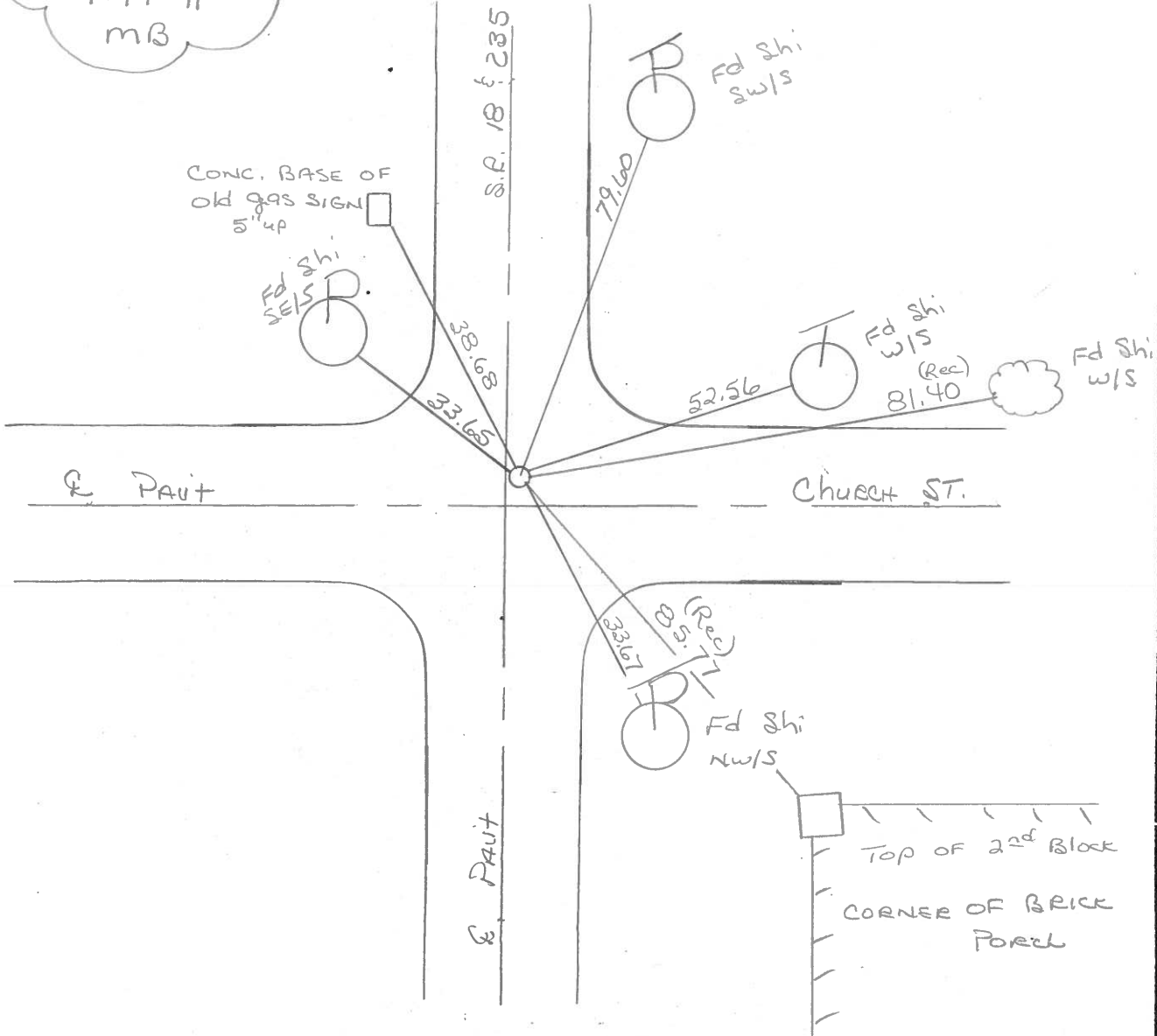

ODOT. DISTRICT 2 SURVEY OFFICE

SHEET 14 OF

County WOOD S.R. 18

Date 11-28-83

Township JACKSON

Weather CLOUDY, RAIN

Section 25

Temp. +40°

T3N, R9E

Personnel BARNHISEL H.C.
HOUSEHOLDER R.C.
LOEHRKE

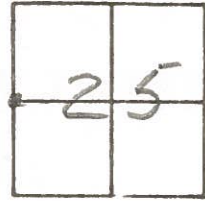

Fd SMALL RR SPIKE @ SURFACE
ON & PAVT SR18
ON & PAVT CHURCH ST EAST

SLM

319+57

#14

SET PK+WASHER

7-25-85

C.L.

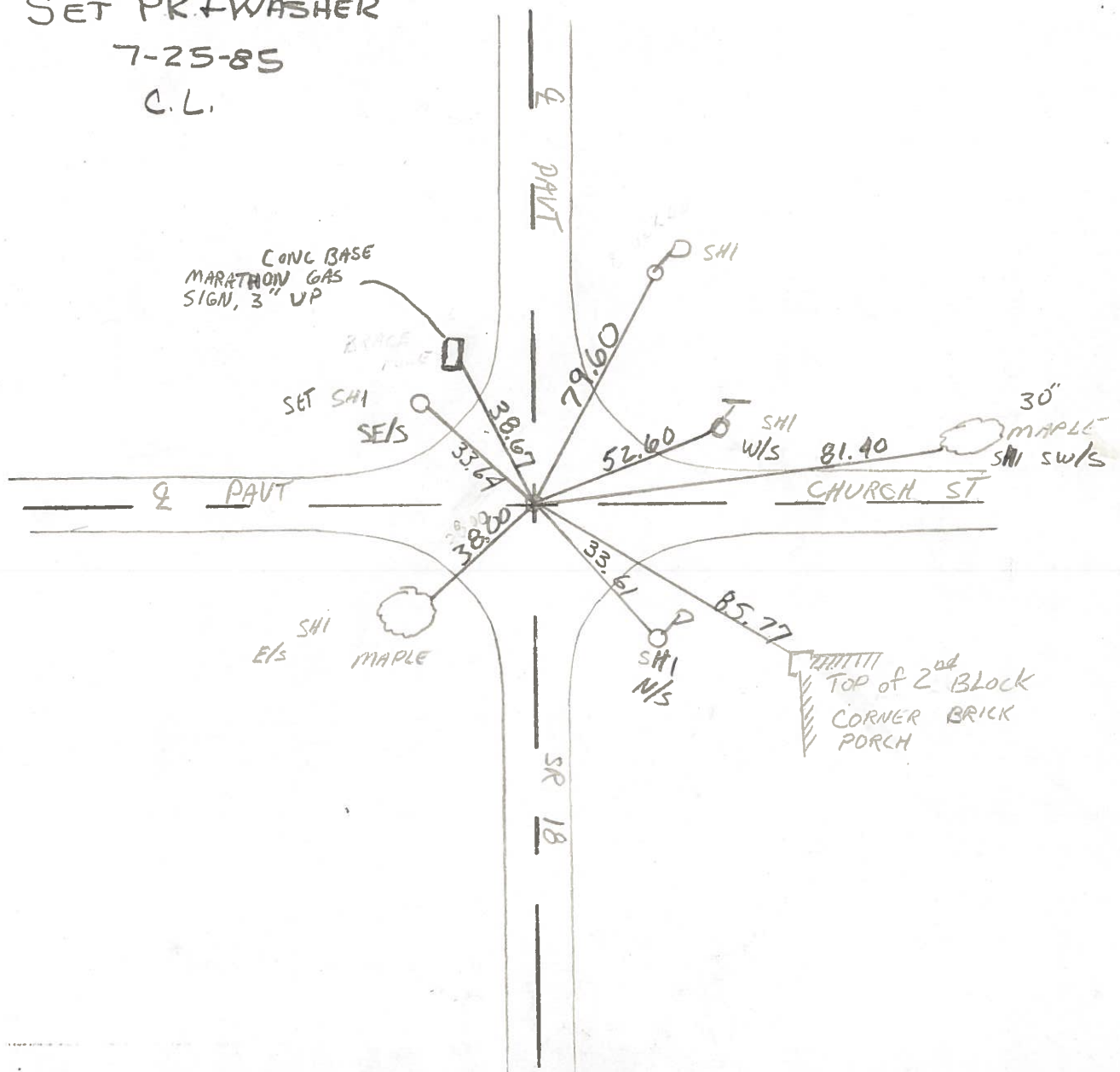

County WOOD S.R. 18

Date 5-31-74

Township JACKSON

Weather PT. CLOUDY

Section 25

Temp. 78°

T3N, R9E

Personnel BURNSIDE

SMITH

BOWERS

MEAD

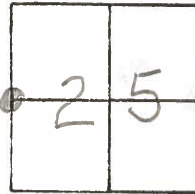

#14.

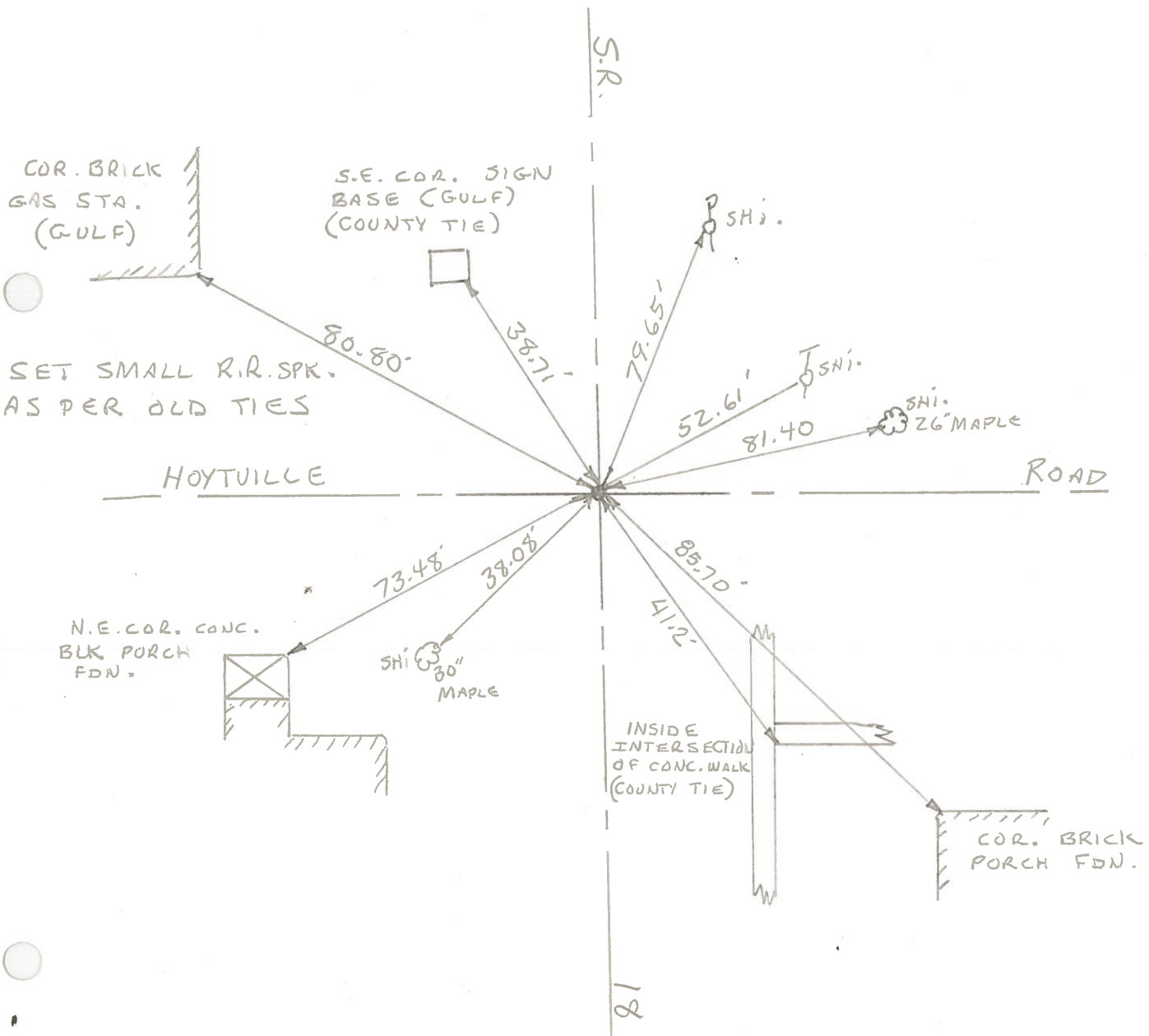

PERSONNEL	TITLE	PERSONNEL	TITLE
BURNSIDE			
SMITH			
BOWERS			
HOLCOMBE			

COUNTY Wood DATE 6-29-71
 S. R. 18 WEATHER CLEAR
 SEC. 25 HOYTVILLE TEMP. +88°

DESCRIPTION _____ LEFT _____ CENTER LINE _____ RIGHT _____ JOB NO. _____

