

O.D.O.T. DISTRICT 2 SURVEY OFFICE (USE ONLY)

PERSONNEL _____

REFERENCE NO. 17

SHEET 10 OF 52

NOTES CANTERBURY

DATE 7/28/11

ROUTE SR 18

H.C. CANTERBURY

WEATHER OVERCAST

COUNTY WOOD

R.C. HARBAUGH

TEMP. 83°

TOWNSHIP JACKSON

SECTION 25

DWG BY NIESE PID PAVETRAIN

T 3 N R 9 E

TYPE MONUMENT 1" IPIN, D.N.F.

~~ON SURFACE~~ - BELOW 6"

OFFSET CL PAVEMENT _____ LT : RT

- TO - EDGE PAVEMENT 12.0' W.CO.RD. SOUTH

STATION: 396+08.50

HORZ.DATUM: _____

GEOID: _____

GRID: NORTHING: _____

EASTING: _____

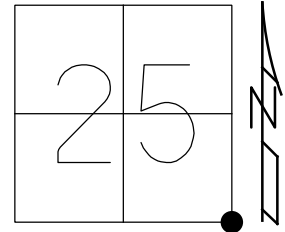

RECORD:
 SET SM.P.K.NAIL
 SET BY OTHERS
 FOR BRIDGE SURVEY
 SET P.K./WASHER
 6/16/87, CL
 D.N.F.
 6/15/10
 7/28/11, MC
 6/15/20, JFO

CL RANGE LINE RD

DIST. 17-17A=2.12' REC
 DIST. 17-17B=42.38' REC

CL SR 18

17A

SEC.25
 SEC.36

M
 17B

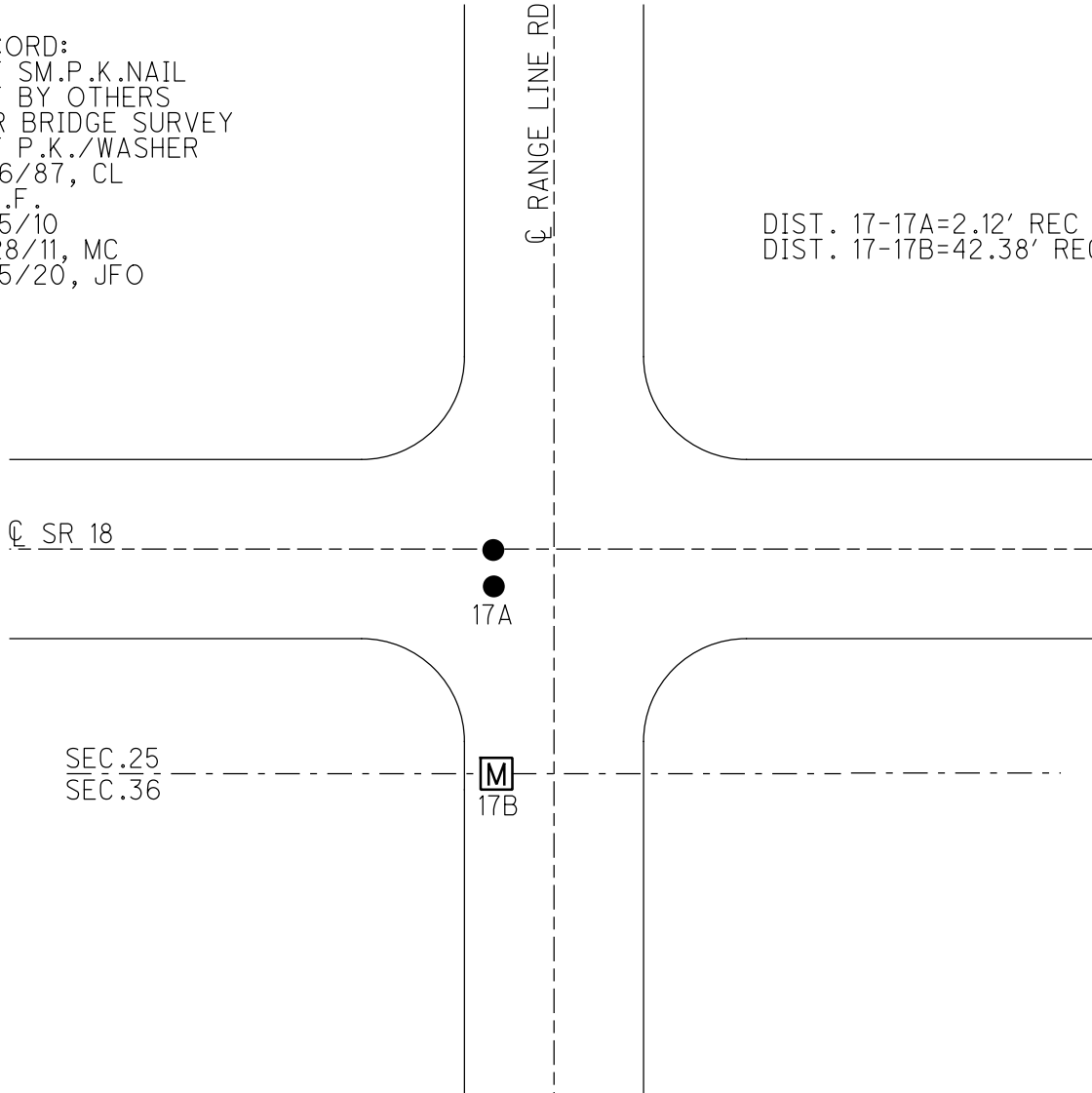

O.D.O.T. DISTRICT 2 SURVEY OFFICE (USE ONLY)

PERSONNEL _____ REFERENCE NO. 17 SHEET 10 OF 51

NOTES CANTERBURY DATE 7/28/11 ROUTE SR 18
 H.C. CANTERBURY WEATHER OVERCAST COUNTY WOOD
 R.C. HARBAUGH TEMP. 83° TOWNSHIP JACKSON
 SECTION 25

DWG BY O'DONNELL PID PAVETRAIN T 3 N R 9 E

TYPE MONUMENT D.N.F. 1" IPIN

~~ON SURFACE~~ - BELOW 6"

LEFT - ☉ PAV'T - RIGHT 12.0' W.CO.RD. SOUTH

- TO - EDGE PAVEMENT

STATION: 396+08.5

HORIZ.DATUM: --- GEOID: ---

GRID: NORTHING: --- EASTING: ---

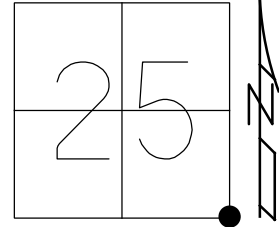

RECORD:
 SM.P.K.NAIL SET ON ☉
 SET BY OTHERS
 FOR BRIDGE SURVEY
 6/16/87
 SET P.K./WASHER
 7/7/87, CL

DNF P.K.NAIL
 6/15/10
 DNF
 6/15/20, JFO

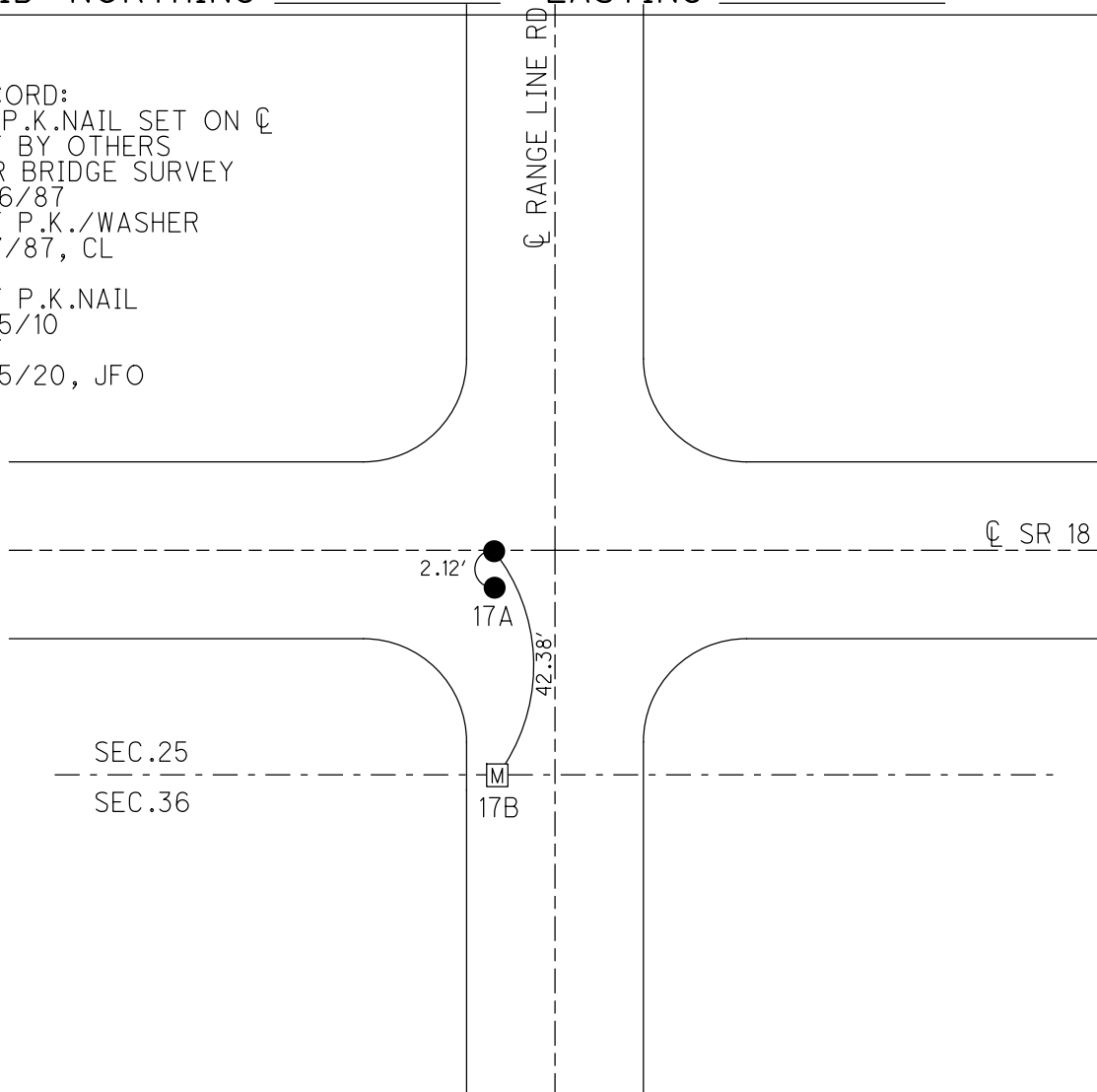

O.D.O.T. DISTRICT 2 SURVEY OFFICE (USE ONLY)

PERSONNEL _____ REFERENCE NO. 17 SHEET 10 OF 26
 NOTES CANTERBURY DATE 7/28/11 ROUTE SR 18
 H.C. CANTERBURY WEATHER OVERCAST COUNTY WOOD
 R.C. HARBAUGH TEMP. 83° TOWNSHIP JACKSON
 _____ SECTION 25
 _____ T 3 N R 9 E

TYPE MONUMENT D.N.F. 1" IPIN
~~ON SURFACE~~ - BELOW 6"
 LEFT - ☉ PAV'T - RIGHT 12.0' W.CO.RD. SOUTH
- TO - EDGE PAVEMENT
 S.L.M. 396+08.5
 Grid: Northing: - Easting: -

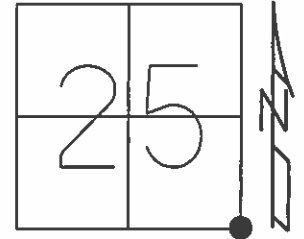

RECORD:
 SM.P.K.NAIL SET ON ☉
 SET BY OTHERS
 FOR BRIDGE SURVEY
 6/16/87
 SET P.K./WASHER
 7/7/87, CL

 DNF P.K.NAIL
 6/15/10

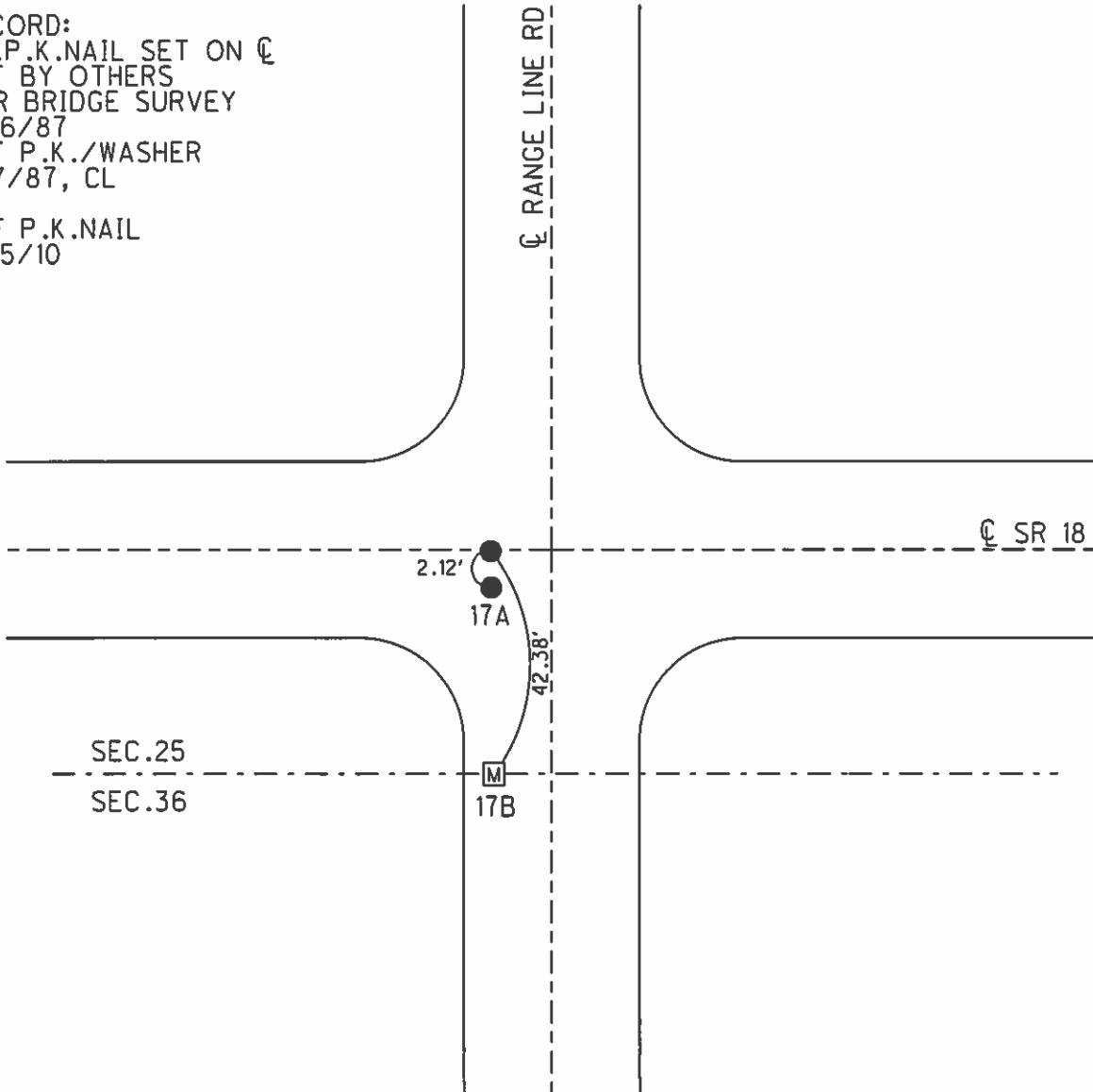

O.D.O.T. DISTRICT 2 SURVEY OFFICE

PERSONNEL

REFERENCE NO. 17

SHEET 3 OF

NOTES HOFFMAN

H.C. LOEHRKE

DATE 6-16-87

ROUTE SR 18

R.C. BARWISSEL

WEATHER CLEAR

COUNTY WOOD

SOCKMAN

TEMP. 85°

TOWNSHIP JACKSON

SECTION 25

T3 N R 9 E

TYPE MONUMENT 1" □ IRON PIN

~~ON SURFACE~~ - BELOW 6"

~~LEFT-C~~ PAW'T. - RIGHT 12.0' Co. Rd South

2.5' TO West EDGE PAVEMENT of Co. Rd South

S.L.M. 397 + 01

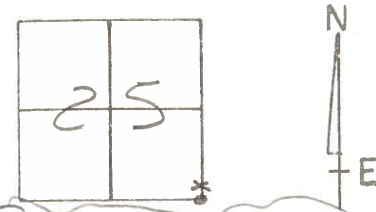

RESET P.K. & WASHERS
FOR PTS B & C 7-7-87
C.L.

- A: 1" □ I. Pin - Fd.
- B: small P.K. set by OTHERS at section corner - APPARENTLY -
- C: small P.K. set on & SURVEY FOR BRIDGE - APPARENTLY - set by OTHERS

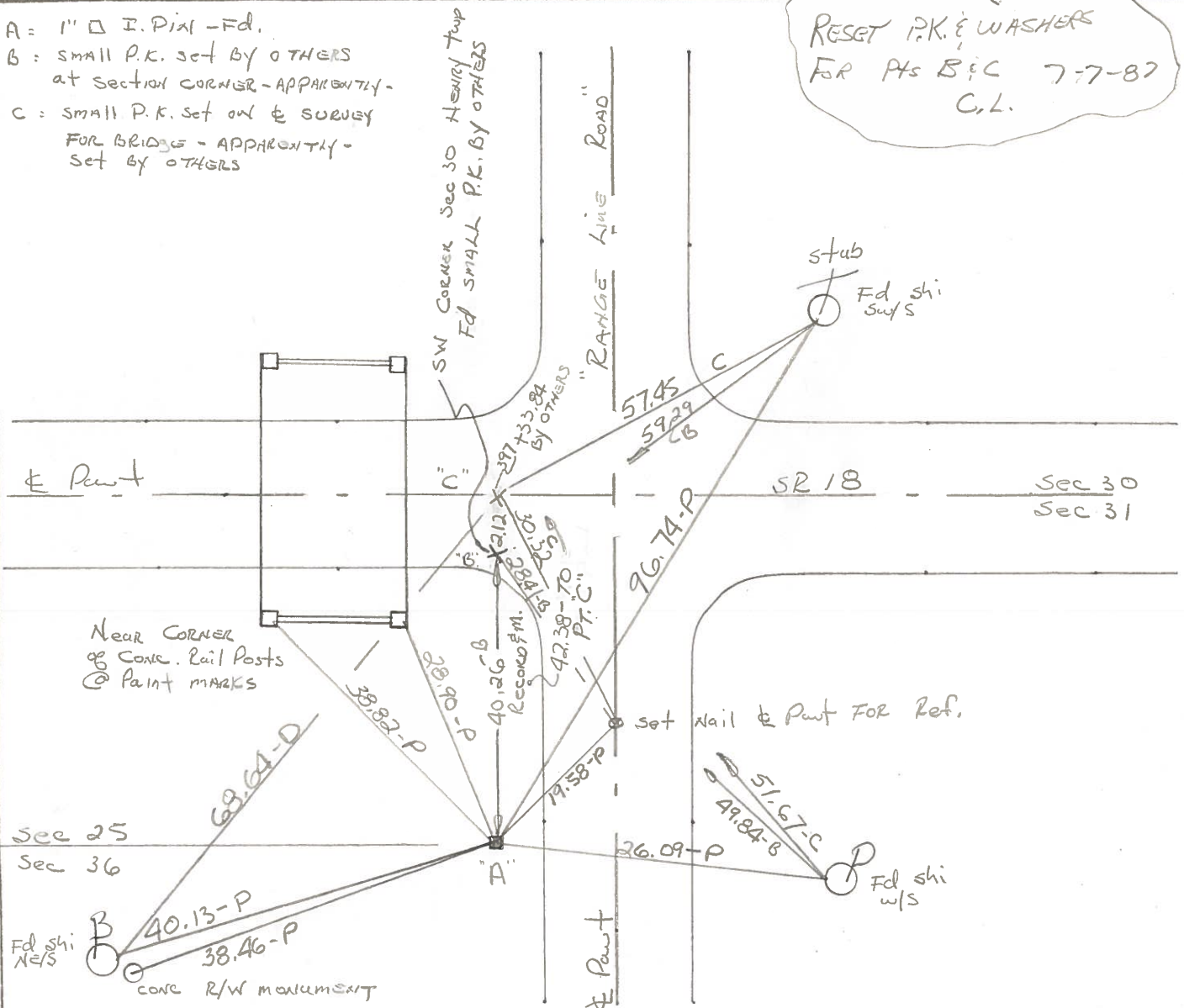

PERSONNEL	TITLE	PERSONNEL	TITLE	COUNTY	Woon	DATE	Nov 21, 83
HOFFMAN				S. R.	18	WEATHER	Clear - windy
LOHRKE	T			SEC.	07.19 / RADER Creek	TEMP.	+40°
HOUSEHOLDER							
BARHNISEL							

DESCRIPTION RELATIONSHIP BTW SURVEY LINES of 1982 & 1927 JOB NO. _____

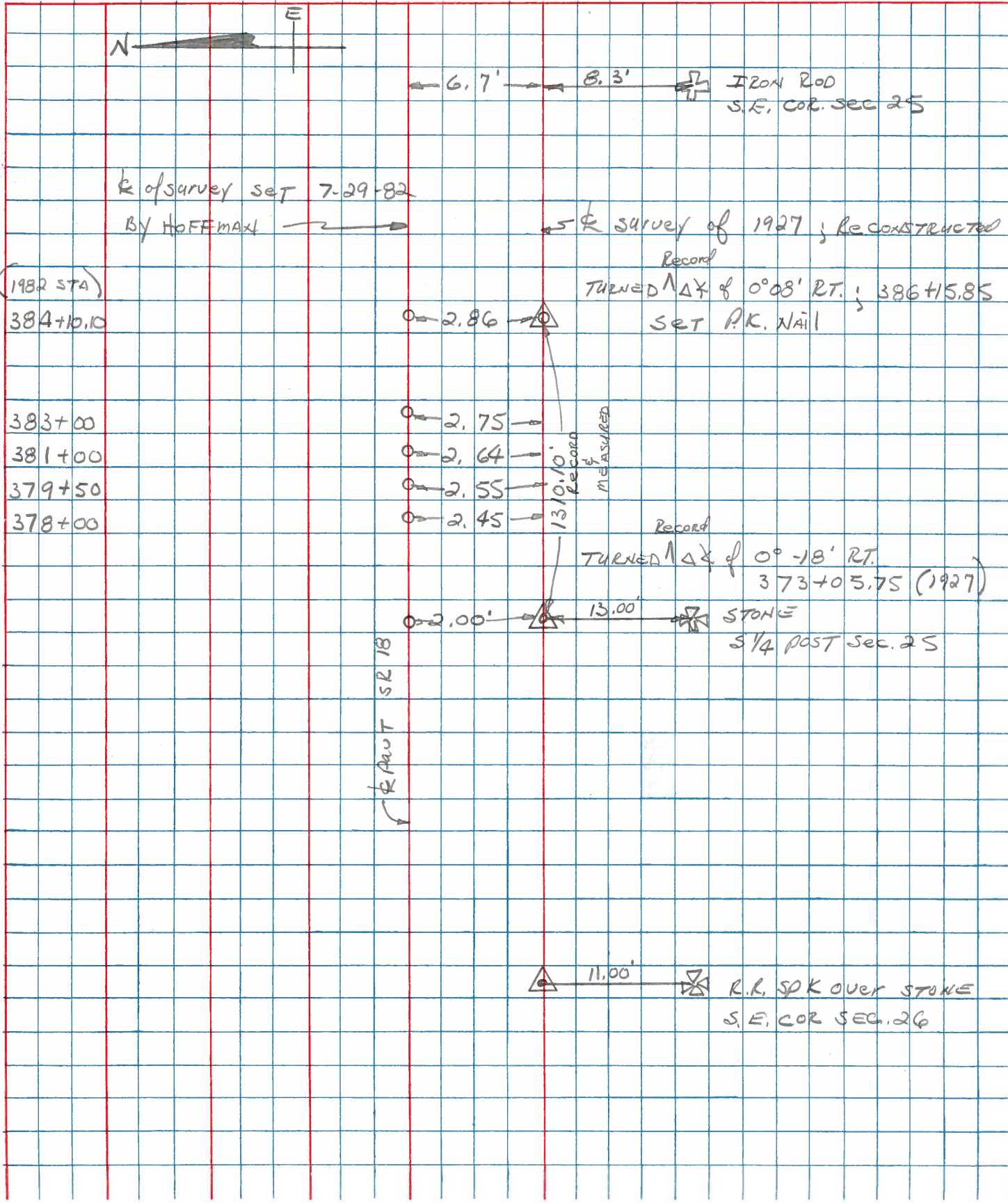

County Wood S.R. 18

Date 7-13-82

Township Jackson

Weather clear

Section 25

Temp. +70°

T3N, R9E

Personnel HOFFMAN

Householder

Lochrke

#17 - #18

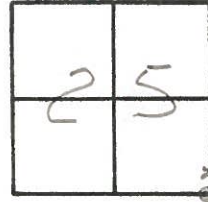

Fd 1" \square IRON PIN, 6" Below surface
 12.0' W of $\frac{1}{2}$ PAUT CO. Rd.
 2.5' W of W.E.P. CO. Rd

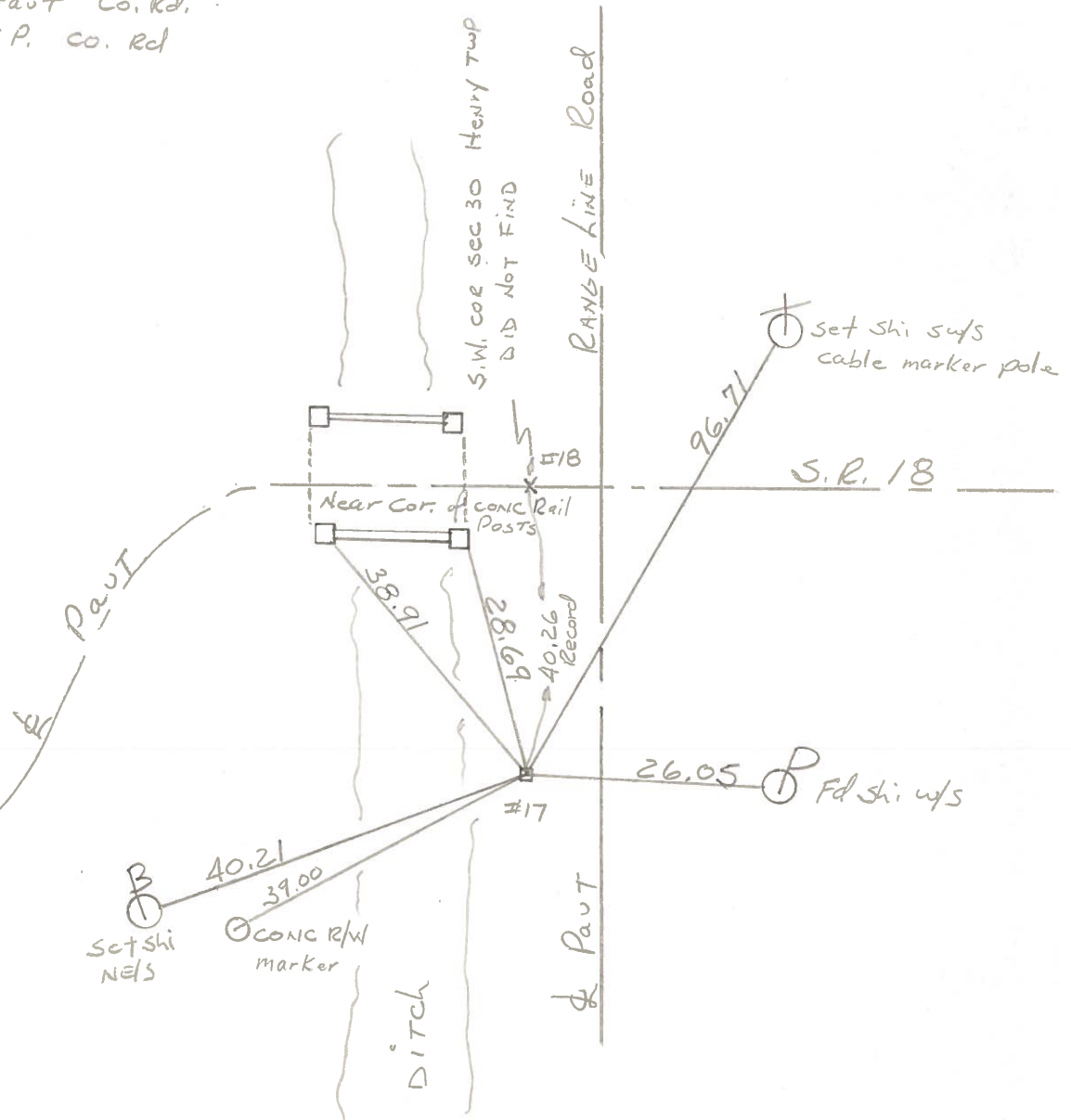

County WOOD S.R. 18

Date 6-18-71

Township JACKSON - HENRY

Weather _____

Section 25

Temp. _____

T3N, R9E

Personnel BURNSIDE

SMITH

BOWERS

HOLCOMBE

ROCCHINI

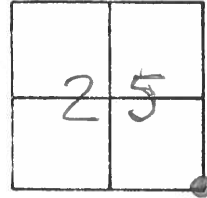

17 - # 18

