

O.D.O.T. DISTRICT 2 SURVEY OFFICE (USE ONLY)

PERSONNEL

REFERENCE NO. 17 A

SHEET 11 OF 52

NOTES RHOADES

DATE 4/30/21

ROUTE SR 18

H.C. O'DONNELL

WEATHER CLOUDY

COUNTY WOOD

R.C. RHOADES

TEMP. 48°

TOWNSHIP JACKSON

DWG BY NIESE

PID PAVETRAIN

SECTION 25

T 3 N R 9 E

TYPE MONUMENT MAG/WASHER

ON SURFACE - ~~BELOW~~ ON

OFFSET ☉ PAVEMENT 2.60' LT : RT

- TO - EDGE PAVEMENT 11.8' W OF RANGELINE RD

STATION: 396+08.50

HORZ.DATUM: NAD83(2011)

GEOID: NAVD88 2012A

GRID: NORTHING: 554949.624

EASTING: 1620267.238

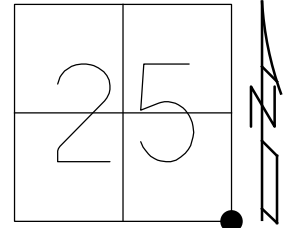

RECORD:
 SET SM.P.K.NAIL
 SET BY OTHERS
 6/16/87
 SET P.K./WASHER
 7/7/87, CL
 FD 1" IPIN
 BENT SOUTHERLY
 6/16/10, BC
 FD 1" IPIN
 7/28/11, MC
 SET MAG/WASHER
 1/25/12, SAH
 FD MAG/WASHER
 REFA17
 6/15/20, JFO
 FD MAG/WASHER
 1/21/22, TDN
 8-10-23, TDN

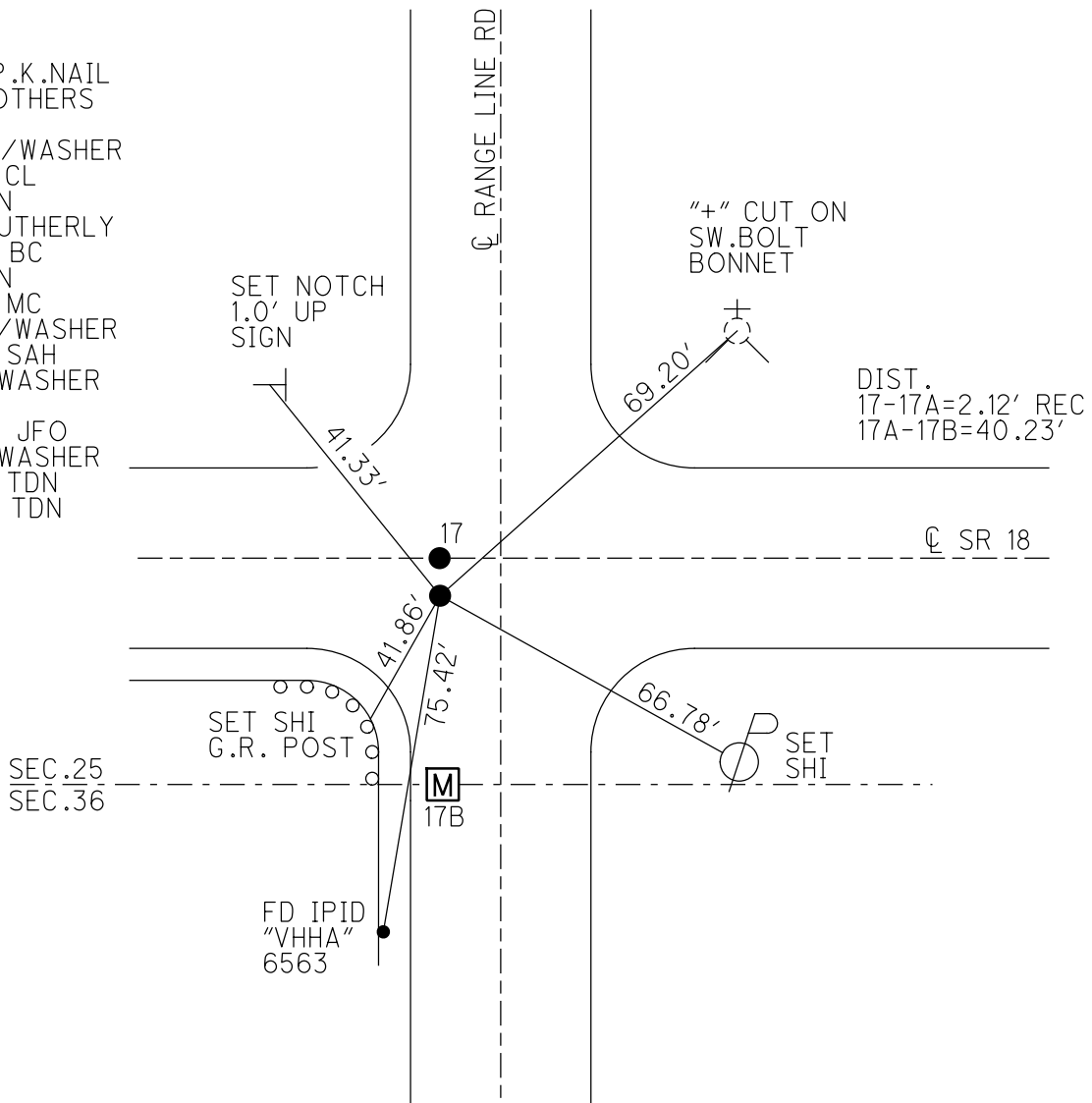

O.D.O.T. DISTRICT 2 SURVEY OFFICE (USE ONLY)

PERSONNEL _____ REFERENCE NO. 17 A SHEET 11 OF 52
 NOTES RHOADES DATE 4/30/21 ROUTE SR 18
 H.C. O'DONNELL WEATHER CLOUDY COUNTY WOOD
 R.C. RHOADES TEMP. 48° TOWNSHIP JACKSON
 DWG BY NIESE PID PAVETRAIN SECTION 25
 T 3 N R 9 E

TYPE MONUMENT MAG/WASHER
 ON SURFACE - ~~BELOW~~ ON
 OFFSET \odot PAVEMENT 2.60' ~~LT~~ : RT
- TO - EDGE PAVEMENT 11.8' W OF RANGELINE RD
 STATION: 396+08.50

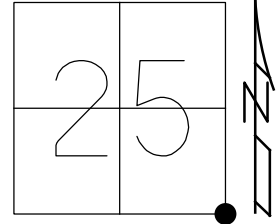

HORZ.DATUM: NAD83(2011) GEOID: NAVD88 2012A
 GRID: NORTHING: 554949.624 EASTING: 1620267.238

RECORD:
 SET SM.P.K.NAIL
 SET BY OTHERS
 6/16/87
 SET P.K./WASHER
 7/7/87, CL
 FD 1" IPIN
 BENT SOUTHERLY
 6/16/10, BG
 FD 1" IPIN
 7/28/11, MC
 SET MAG/WASHER
 1/25/12, SAH
 FD MAG/WASHER
 REFA17
 6/15/20, JFO
 FD MAG/WASHER
 1/21/22, TDN

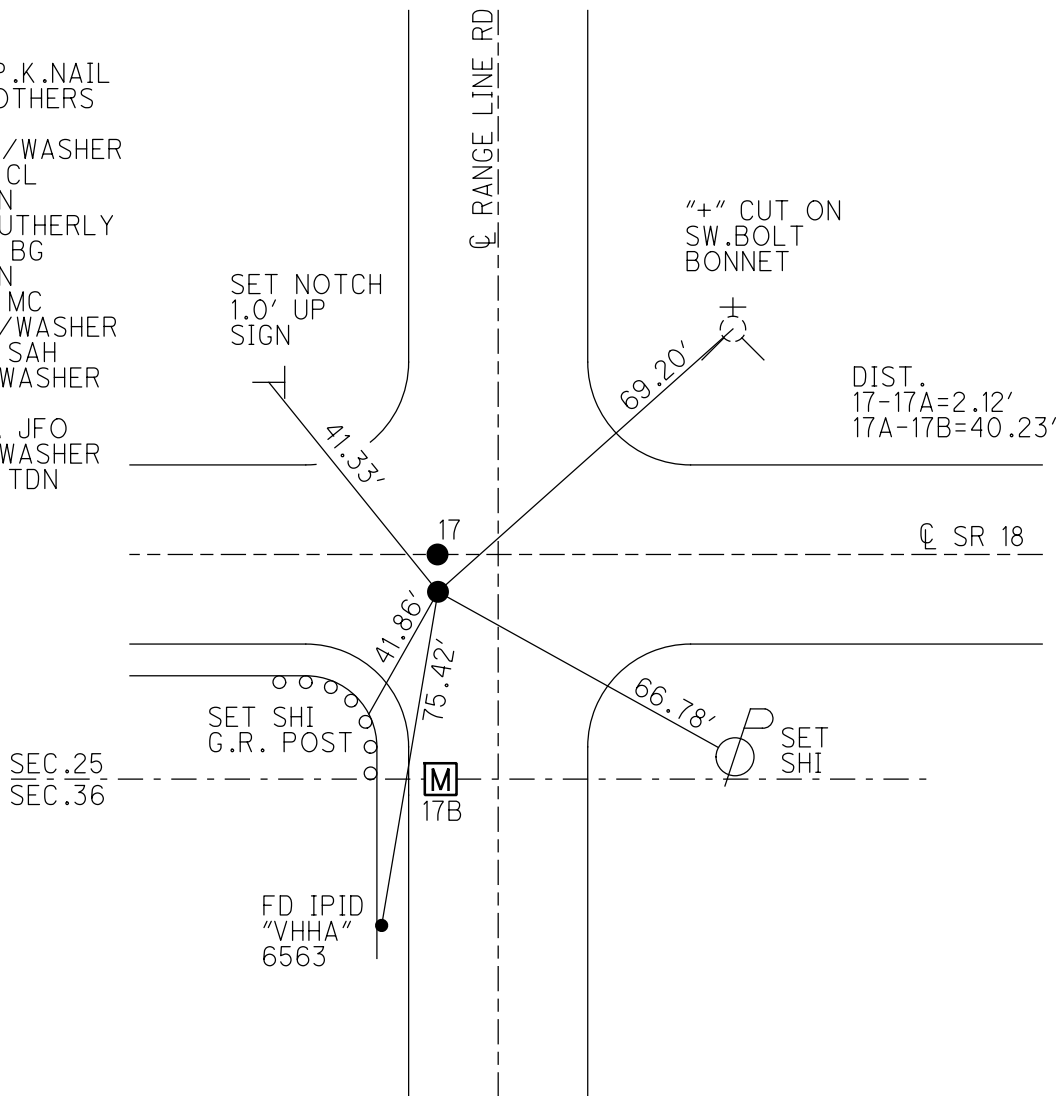

O.D.O.T. DISTRICT 2 SURVEY OFFICE (USE ONLY)

PERSONNEL _____ REFERENCE NO. 17 A SHEET 11 OF 26
 NOTES CANTERBURY DATE 7/28/11 ROUTE SR 18
 H.C. CANTERBURY WEATHER OVERCAST COUNTY WOOD
 R.C. HARBAUGH TEMP. 83° TOWNSHIP JACKSON
 _____ SECTION 25
 _____ T 3 N R 9 E

TYPE MONUMENT 1" IPIN

ON SURFACE - ~~BELOW~~ ON _____

~~LEFT~~ - CL PAV'T - RIGHT 2.6', 11.8' W. OF RANGELINE RD
- TO - EDGE PAVEMENT

S.L.M. 396+08.5

Grid: Northing: 554949.794 Easting: 1620267.226

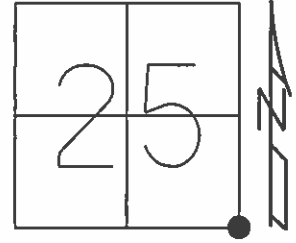

RECORD:
 SM.P.K.NAIL SET
 AT SECTION CORNER
 BY OTHERS
 6/16/87
 SET P.K./WASHER
 7/7/87, CL

FD 1" IPIN BENT
 SOUTHERNLY
 6/15/10
 GPS, SVB17
 6/16/10, BG

SET MAG/WASHER
 1/25/12, SAH

SET NOTCH
 1' UP
 RD.SIGN

SET "+" CUT ON
 SW.BONNET BOLT
 HYDRANT

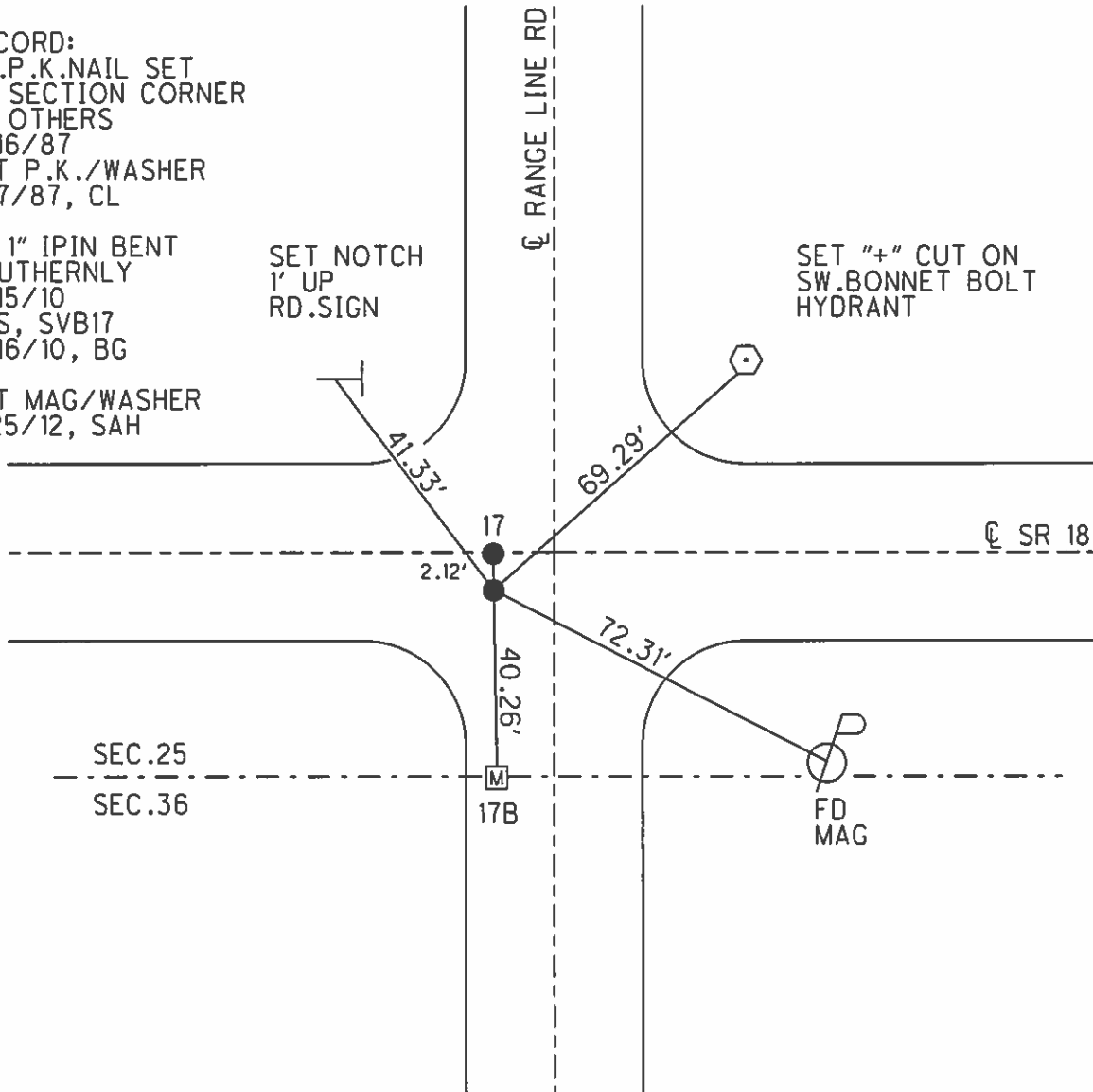

O.D.O.T. DISTRICT 2 SURVEY OFFICE

PERSONNEL

REFERENCE NO. 17

SHEET 3 OF

NOTES HOFFMAN

H.C. LOEHRKE

DATE 6-16-87

ROUTE SR 18

R.C. BARWISSEL

WEATHER CLEAR

COUNTY WOOD

SOCKMAN

TEMP. 85°

TOWNSHIP JACKSON

SECTION 25

T3 N R 9 E

TYPE MONUMENT 1" □ IRON PIN

~~ON SURFACE~~ - BELOW 6"

~~LEFT-C~~ PAW'T. - RIGHT 12.0' Co. Rd South

2.5' TO WEST EDGE PAVEMENT of Co. Rd South

S.L.M. 397 + 01

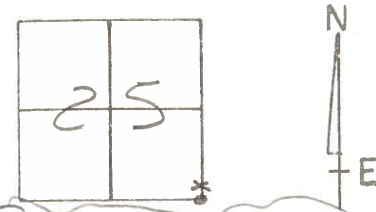

RESET P.K. & WASHERS
FOR PTS B & C 7-7-87
C.L.

- A: 1" □ I. Pin - Fd.
- B: small P.K. set by OTHERS at section corner - APPARENTLY -
- C: small P.K. set on & SURVEY FOR BRIDGE - APPARENTLY - set by OTHERS

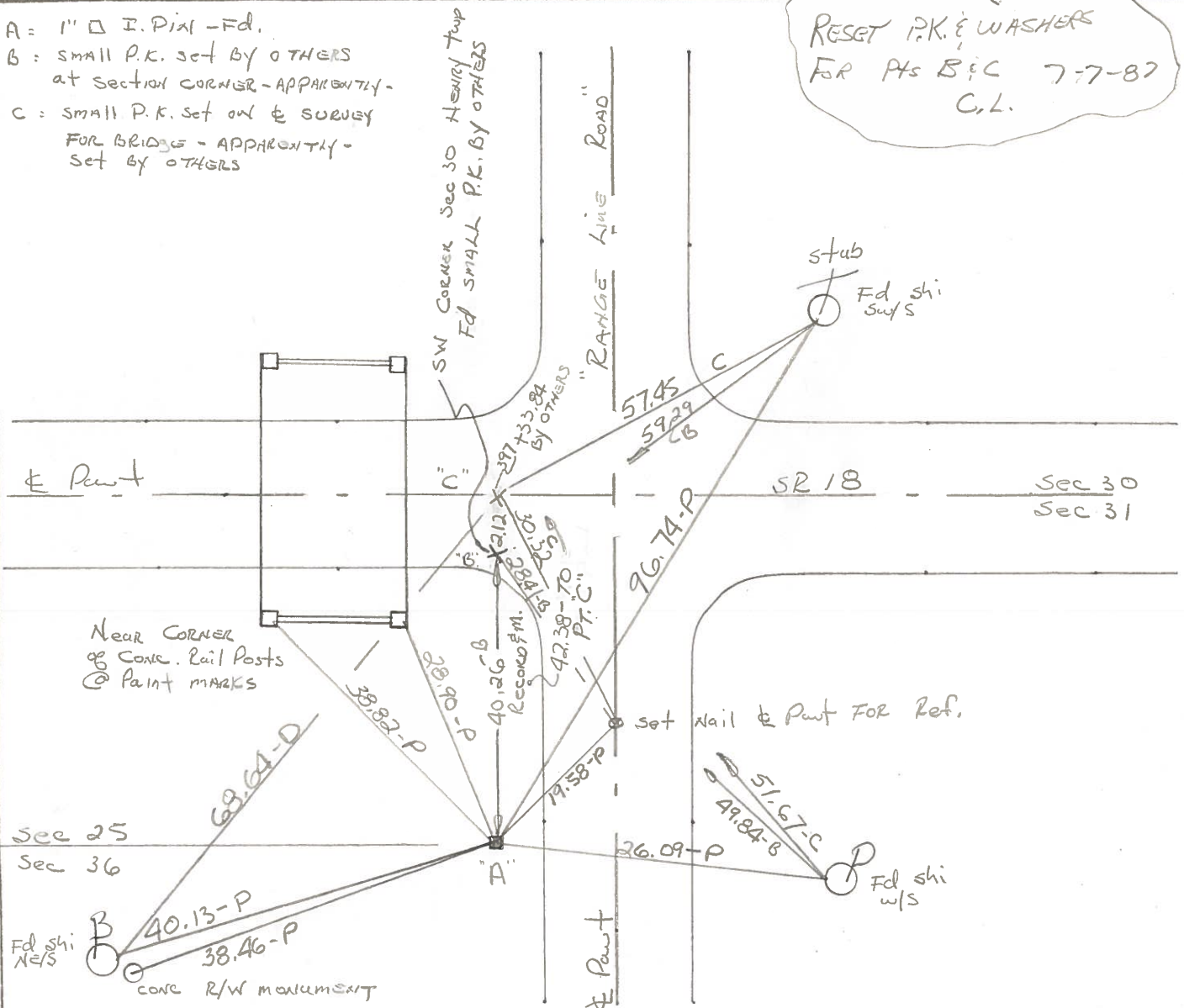

County Wood S.R. 18

Date 7-13-82

Township Jackson

Weather clear

Section 25

Temp. +70°

T3N, R9E

Personnel HOFFMAN

Householder

Lochrke

#17 - #18

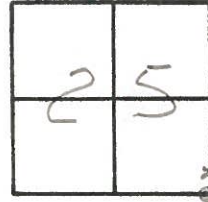

Fd 1" \square IRON PIN, 6" Below surface
12.0' W of $\frac{1}{2}$ PAUT CO. Rd.
2.5' W of W.E.P. CO. Rd

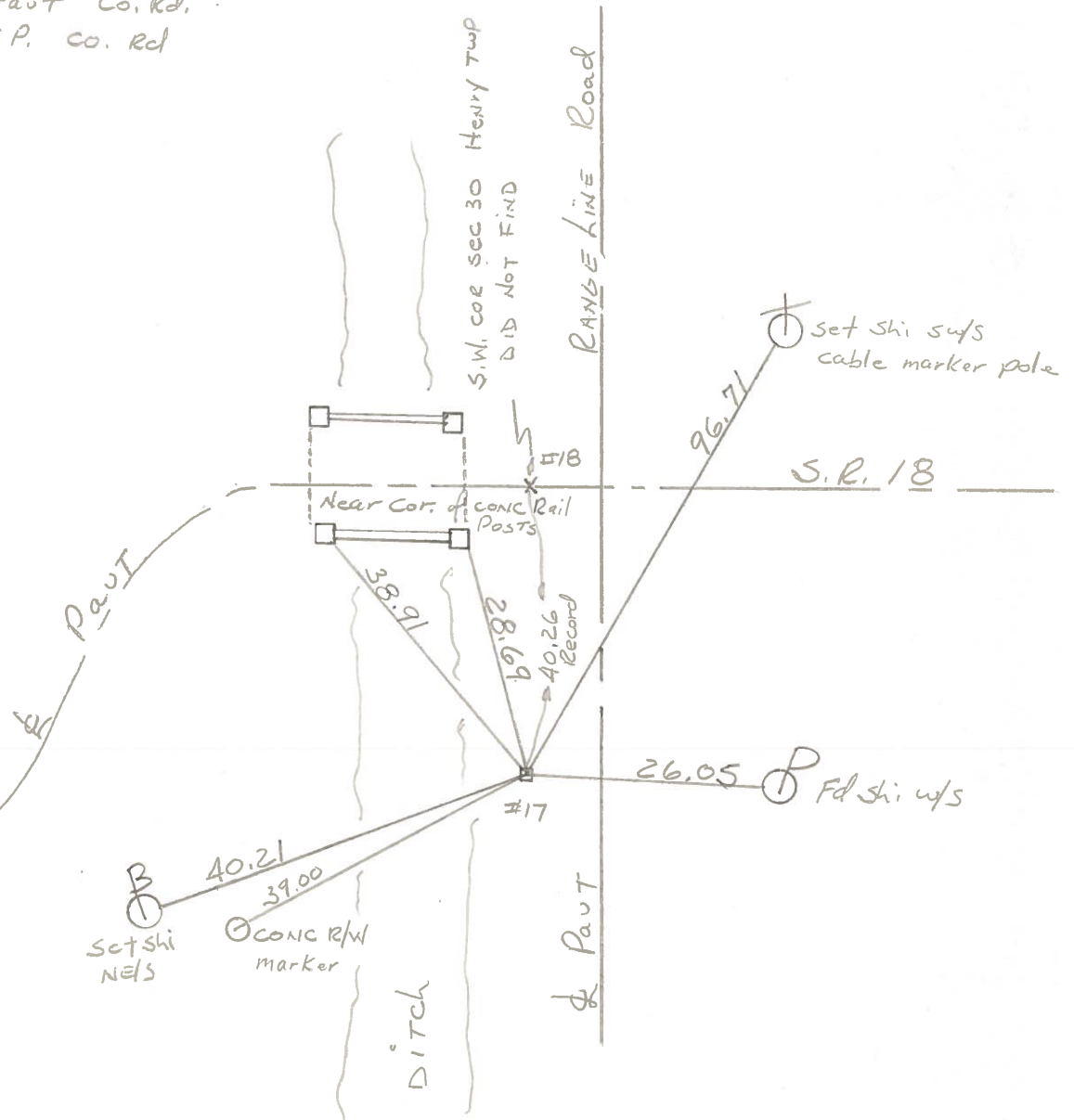

County WOOD S.R. 18

Date 6-18-71

Township JACKSON - HENRY

Weather _____

Section 25

Temp. _____

T3N, R9E

Personnel BURNSIDE
SMITH
BOWERS
HOLCOMBE
ROCCHINI

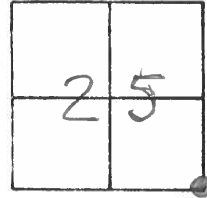

17 - #18

