

O.D.O.T. DISTRICT 2 SURVEY OFFICE (USE ONLY)

PERSONNEL \_\_\_\_\_ REFERENCE NO. 17 B SHEET 12 OF 52  
 NOTES RHOADES DATE 4/30/21 ROUTE SR 18  
 H.C. O'DONNELL WEATHER CLOUDY COUNTY WOOD  
 R.C. RHOADES TEMP. 48° TOWNSHIP JACKSON  
 DWG BY NIESE PID PAVETRAIN SECTION 25  
 T 3 N R 9 E

TYPE MONUMENT MONBOX W/1" IPIN  
 ON SURFACE - ~~BELOW~~ ON  
 OFFSET Q PAVEMENT 42.95' ~~RT~~ : RT  
- TO - EDGE PAVEMENT 12.0' W OF CO.RD. SOUTH  
 STATION: 396+08.50

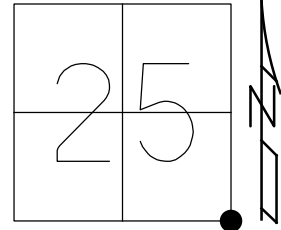

HORZ.DATUM: NAD83(2011) GEOID: NAVD88 2012A  
 GRID: NORTHING: 554909.411 EASTING: 1620266.932

RECORD:  
 FD 1" IPIN  
 6/16/87, CL  
 FD MONBOX  
 6/16/10, BG  
 7/28/11, MC  
 FD MONBOX  
 W/1" IPIN  
 REFB17  
 6/15/20, JFO  
 4/30/21, JFO  
 1/21/22, TDN

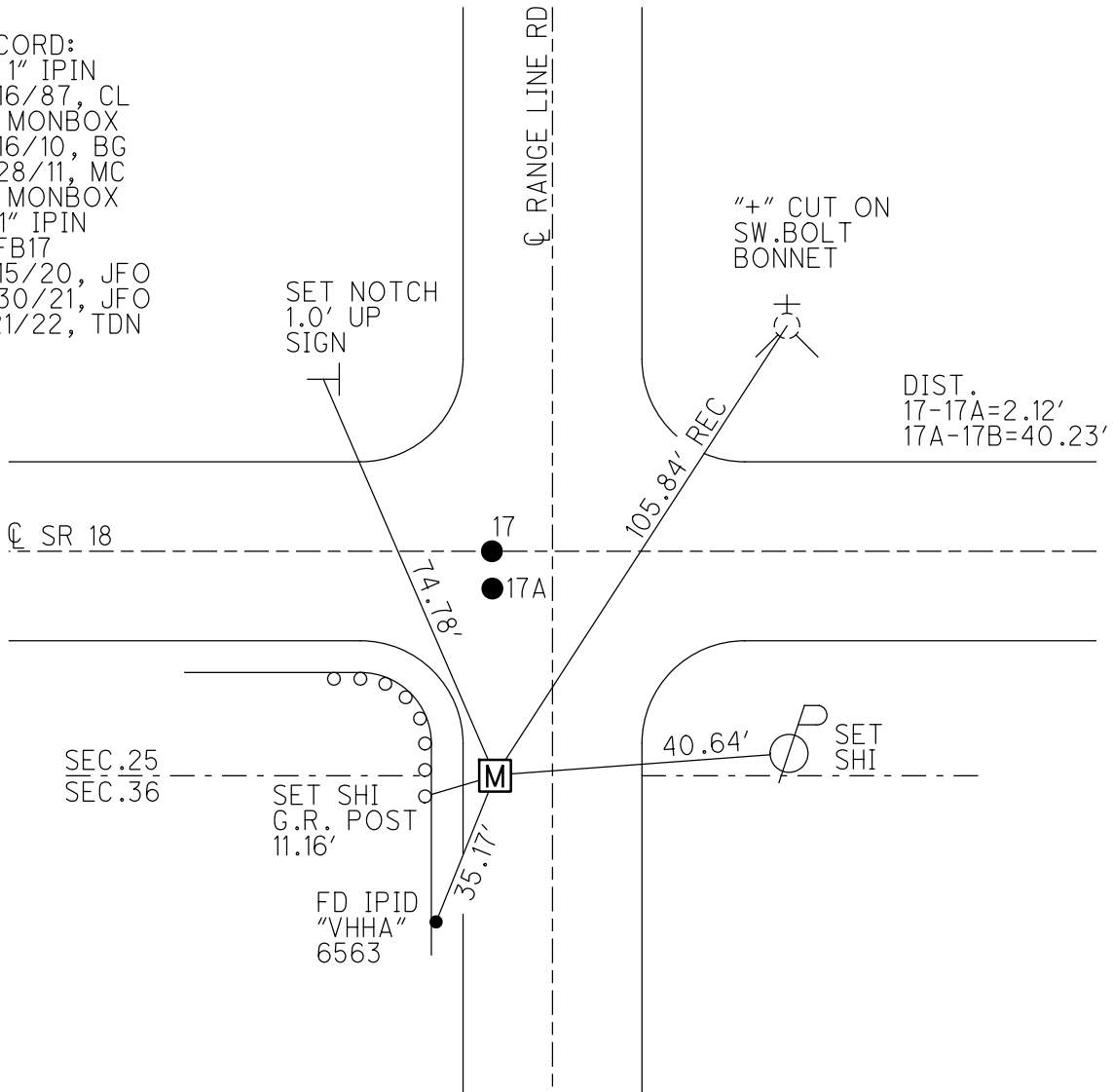

DIST.  
 17-17A=2.12'  
 17A-17B=40.23'

O.D.O.T. DISTRICT 2 SURVEY OFFICE (USE ONLY)

PERSONNEL \_\_\_\_\_ REFERENCE NO. 17 B SHEET 12 OF 26  
 NOTES CANTERBURY DATE 7/28/11 ROUTE SR 18  
 H.C. CANTERBURY WEATHER OVERCAST COUNTY WOOD  
 R.C. HARBAUGH TEMP. 83° TOWNSHIP JACKSON  
 \_\_\_\_\_ SECTION 25  
 \_\_\_\_\_ T 3 N R 9 E

TYPE MONUMENT MON.BOX

ON SURFACE - ~~BELOW~~ ON \_\_\_\_\_

~~LEFT~~ - CL PAV'T - RIGHT 42.95', 12.0' W. OF  
 \_\_\_\_\_ TO \_\_\_\_\_ EDGE PAVEMENT CO.RD. SOUTH

S.L.M. 396+08.5

Grid: Northing: 554909.488 Easting: 1620266.865

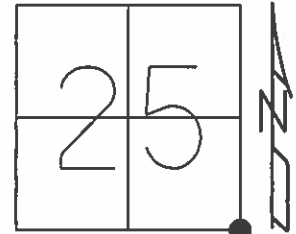

RECORD:  
 FD 1" IPIN  
 6/16/87, CL

FD MON.BOX  
 6/15/10  
 GPS, SVA17  
 6/16/10, BG

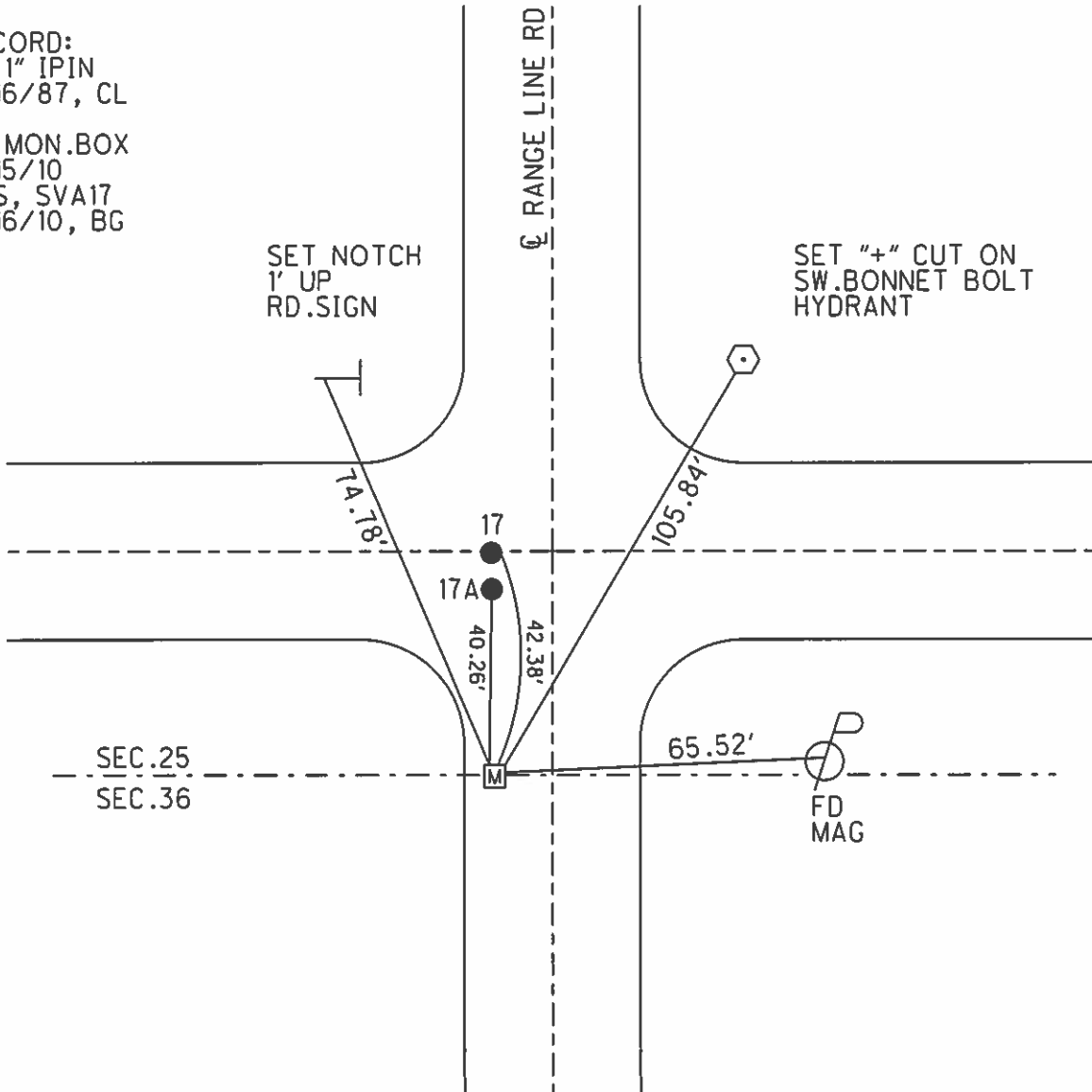

O.D.O.T. DISTRICT 2 SURVEY OFFICE

PERSONNEL

REFERENCE NO. 17

SHEET 3 OF     

NOTES HOFFMAN

H.C. LOEHRKE

DATE 6-16-87

ROUTE SR 18

R.C. BARNHISEL

WEATHER CLEAR

COUNTY WOOD

Sackman

TEMP. 85°

TOWNSHIP JACKSON

SECTION 25

T3 N R 9 E

TYPE MONUMENT 1" □ IRON PIN

~~ON SURFACE~~ - BELOW 6"

~~LEFT-C~~ PART - RIGHT 12.0' Co. Rd South

2.5' TO West EDGE PAVEMENT of Co. Rd South

S.L.M. 397 + 01

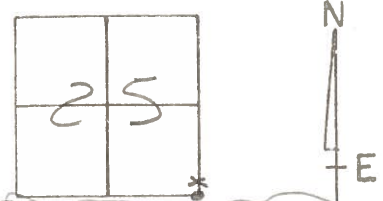

- A: 1" □ I. Pin - Fd.
- B: small P.K. set by OTHERS at section corner - APPARENTLY -
- C: small P.K. set on the survey FOR BRIDGE - APPARENTLY - set by OTHERS

RESET P.K. & WASHERS FOR Pts B & C 7-7-87 C.L.

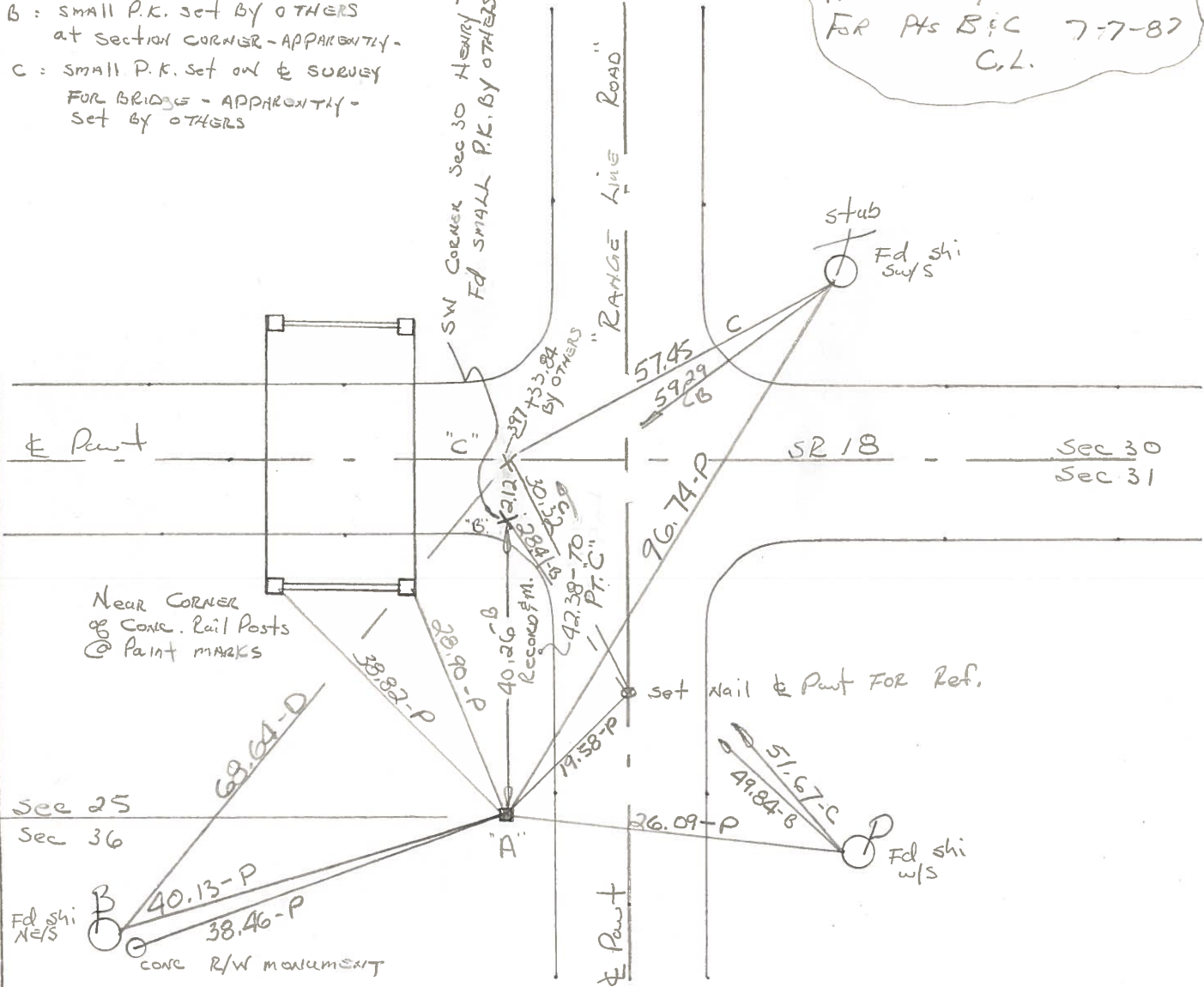

County Wood S.R. 18

Date 7-13-82

Township Jackson

Weather clear

Section 25

Temp. +70°

T3N, R9E

Personnel HOFFMAN

Householder

Lochrke

#17 - #18

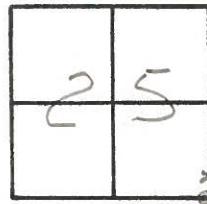

Fd 1" □ IRON PIN, 6" Below surface

12.0' W of & PAUT CO. Rd.

2.5' W of W.E.P. CO. Rd

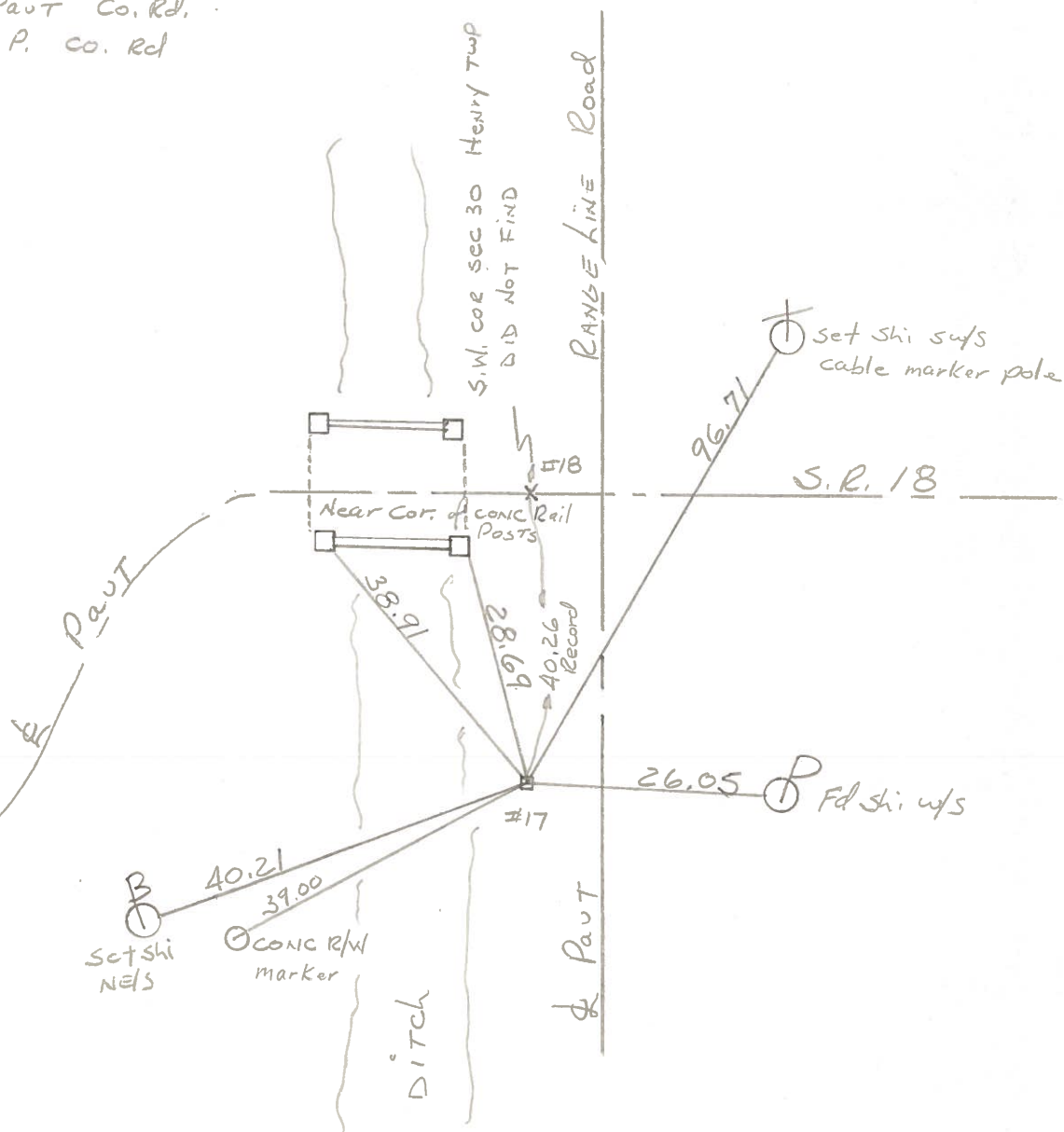

County WOOD S.R. 18

Date 6-18-71

Township JACKSON - HENRY

Weather \_\_\_\_\_

Section 25

Temp. \_\_\_\_\_

T3N, R9E

Personnel BURNSIDE  
SMITH  
BOWERS  
HOLCOMBE  
ROCCHINI

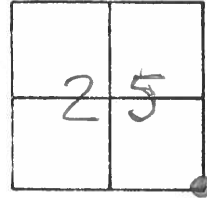

# 17 - #18

