

O.D.O.T. DISTRICT 2 SURVEY OFFICE (USE ONLY)

PERSONNEL _____ REFERENCE NO. 20 SHEET 14 OF 52
 NOTES RHOADES DATE 4/30/21 ROUTE SR 18
 H.C. O'DONNELL WEATHER CLOUDY COUNTY WOOD
 R.C. RHOADES TEMP. 48° TOWNSHIP HENRY
 SECTION 30
 DWG BY NIESE PID PAVETRAIN T 3 N R 10 E

TYPE MONUMENT MAG/WASHER
 ON SURFACE - ~~BELOW~~ ON
 OFFSET C PAVEMENT 4.2' ~~ET~~ : RT
- TO - EDGE PAVEMENT
 STATION: 449+14.34

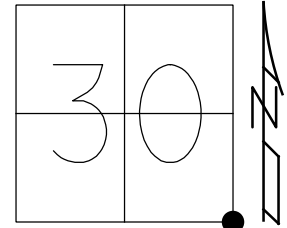

HORZ.DATUM: NAD83(2011) GEOID: NAVD88 2012A
 GRID: NORTHING: 554858.899 EASTING: 1625572.341

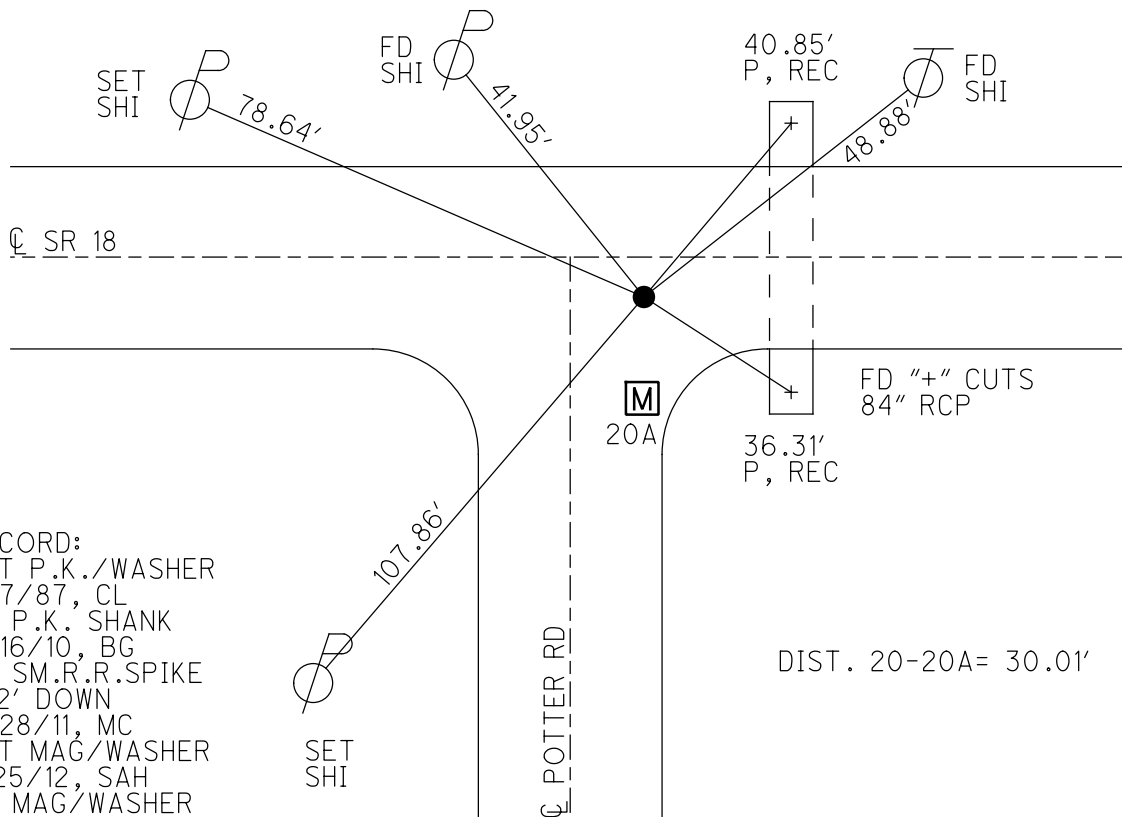

RECORD:
 SET P.K./WASHER
 7/7/87, CL
 FD P.K. SHANK
 6/16/10, BG
 FD SM.R.R.SPIKE
 0.2' DOWN
 7/28/11, MC
 SET MAG/WASHER
 1/25/12, SAH
 FD MAG/WASHER
 REF20
 6/15/20, JFO
 4/30/21, JFO
 1/21/22, TDN
 8-10-23, TDN

O.D.O.T. DISTRICT 2 SURVEY OFFICE (USE ONLY)

PERSONNEL _____ REFERENCE NO. 20 SHEET 14 OF 52

NOTES RHOADES DATE 4/30/21 ROUTE SR 18
 H.C. O'DONNELL WEATHER CLOUDY COUNTY WOOD
 R.C. RHOADES TEMP. 48° TOWNSHIP HENRY
 SECTION 30

DWG BY NIESE PID PAVETRAIN T 3 N R 10 E

TYPE MONUMENT MAG/WASHER

ON SURFACE - ~~BELOW~~ ON

OFFSET C PAVEMENT 4.2' ~~LT~~ : RT

- TO - EDGE PAVEMENT

STATION: 449+14.34

HORIZ.DATUM: NAD83(2011) GEOID: NAVD88 2012A

GRID: NORTHING: 554858.899 EASTING: 1625572.341

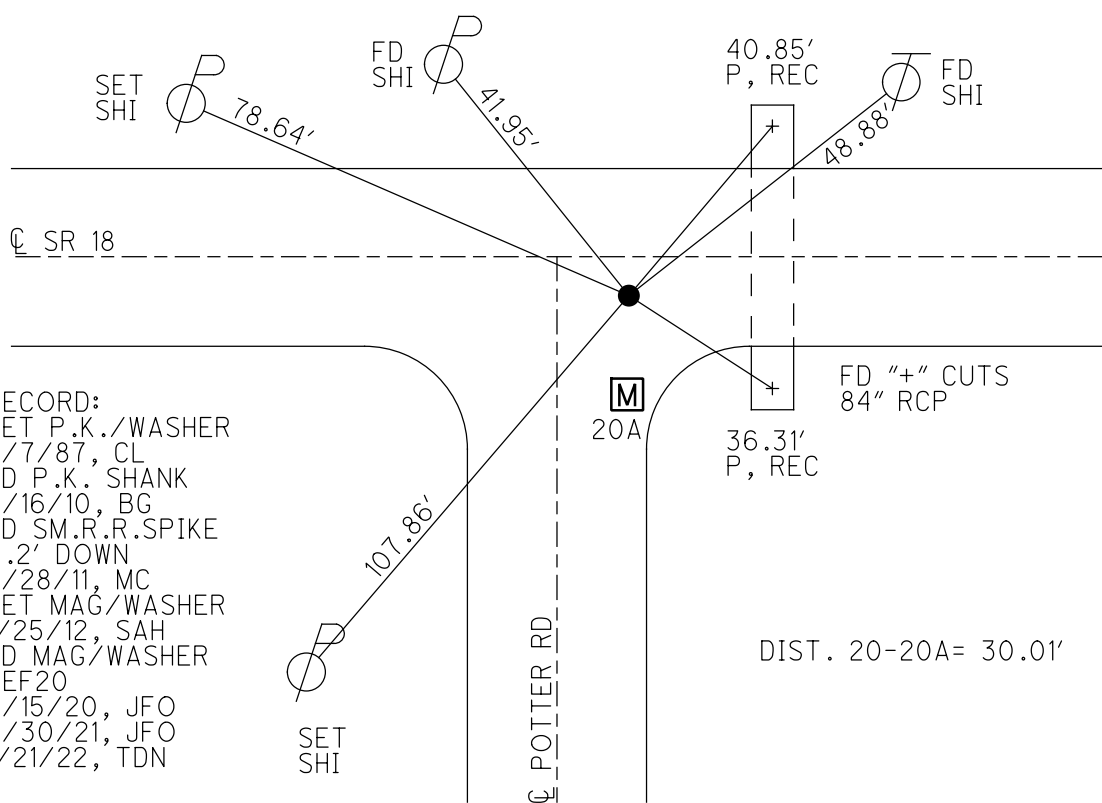
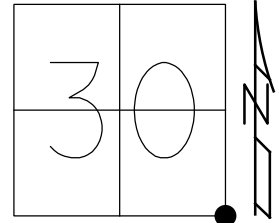

RECORD:
 SET P.K./WASHER
 7/7/87, CL
 FD P.K. SHANK
 6/16/10, BG
 FD SM.R.R.SPIKE
 0.2' DOWN
 7/28/11, MC
 SET MAG/WASHER
 1/25/12, SAH
 FD MAG/WASHER
 REF20
 6/15/20, JFO
 4/30/21, JFO
 1/21/22, TDN

DIST. 20-20A= 30.01'

O.D.O.T. DISTRICT 2 SURVEY OFFICE (USE ONLY)

PERSONNEL _____ REFERENCE NO. 20 SHEET 14 OF 26
 NOTES CANTERBURY DATE 7/28/11 ROUTE SR 18
 H.C. CANTERBURY WEATHER CLEAR COUNTY WOOD
 R.C. HARBAUGH TEMP. 85° TOWNSHIP HENRY
 _____ SECTION 30
 _____ T 3 N R 10 E

TYPE MONUMENT SM.R.R.SPIKE
~~ON SURFACE~~ - BELOW 0.2'
~~LEFT~~ - CL PAV'T - RIGHT 4.2'
 _____ TO _____ EDGE PAVEMENT
 S.L.M. 449+14.34

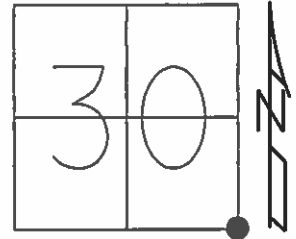

Grid: Northing: 554858.936 Easting: 1625572.263

SET P.K./WASHER
7/7/87, CL

FD P.K.SHANK
6/15/10
GPS, SV20
6/16/10, BG

SET MAG/WASHER
1/25/12, SAH

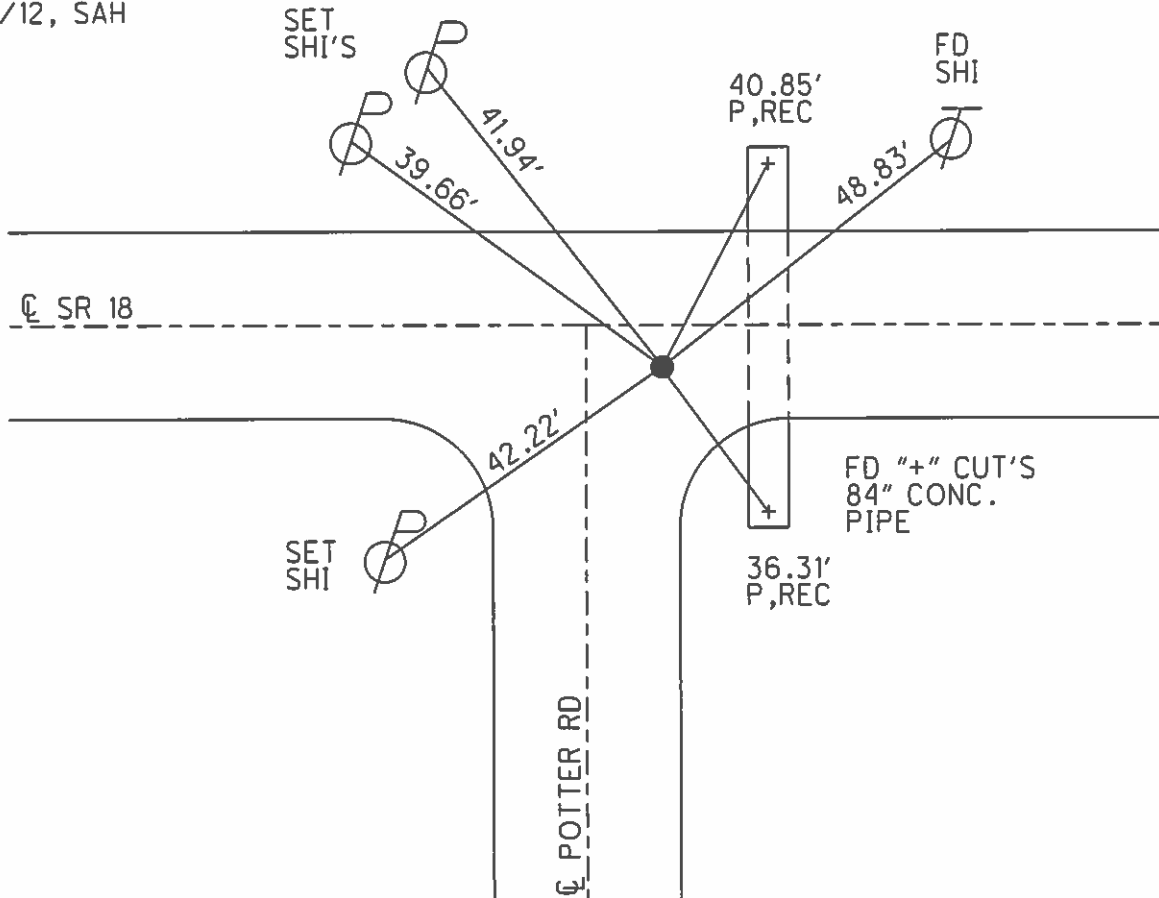

O.D.O.T. DISTRICT 2 SURVEY OFFICE

PERSONNEL

REFERENCE NO. 20

SHEET 5 OF

NOTES HOFFMAN

M.C. LOSHRKE

R.C. BARNHISEL

SOCKMAN

DATE 6-17-87

WEATHER CLEAR

TEMP. 80°

ROUTE SR 18

COUNTY WOOD

TOWNSHIP HENRY

SECTION 31

T. 3 N. R. 10 E.

TYPE MONUMENT SMALL RR SPIKE
 ON SURFACE - BELOW YES
~~LEFT - C. PAV'T. - RIGHT~~ 4.0'
TO EDGE PAVEMENT 7' EAST of Pavt South
 S.L.M. 450+07

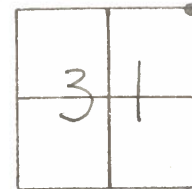

SET P.K./WASHER
 7-7-87
 C.L.

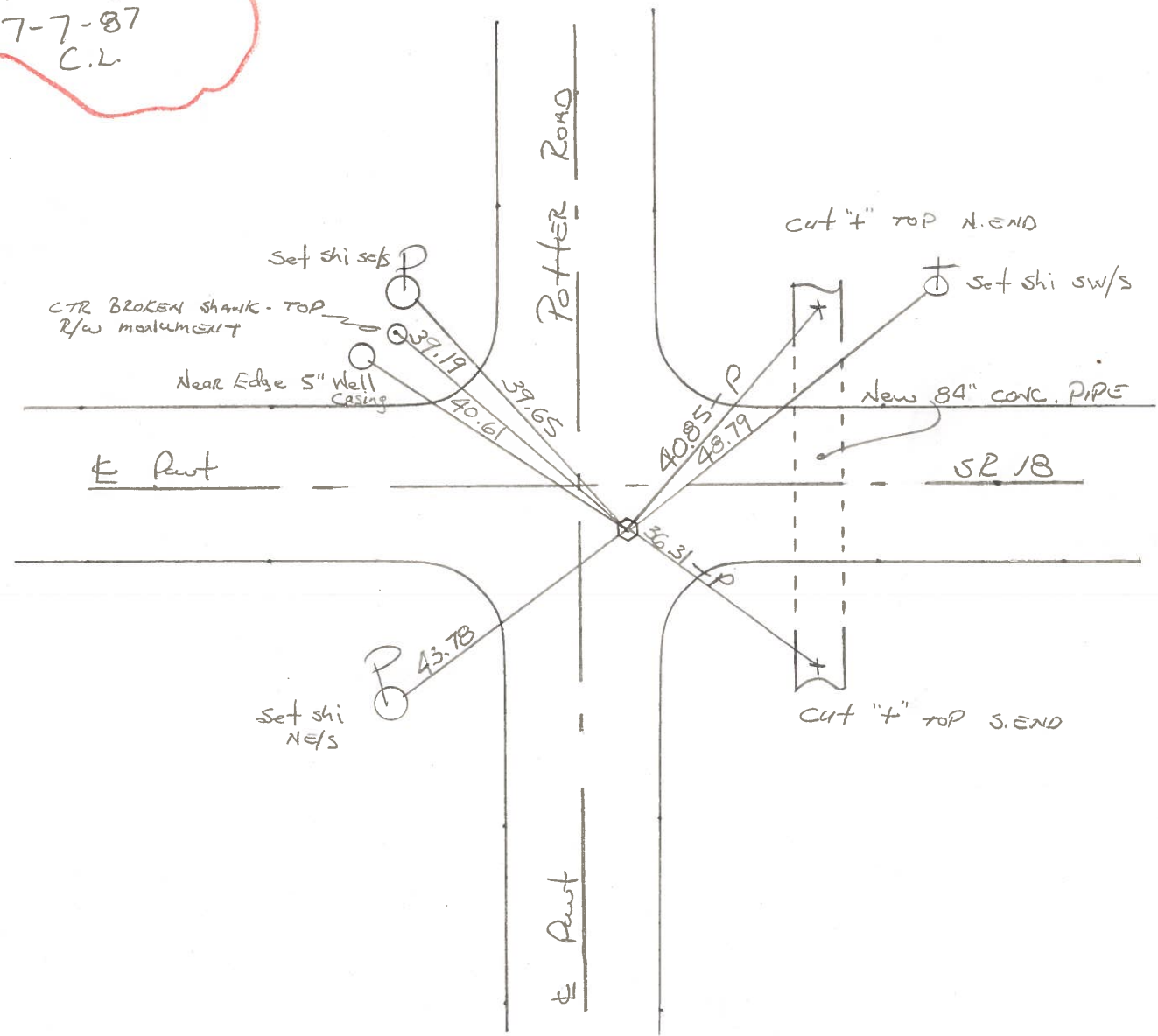

O.D.O.T. DISTRICT 2 SURVEY OFFICE

Sht. 1 of 22
S.R. 18

County Wood

Date 6-15-78

Township HENRY

Weather CLEARING

Section 31

Temp. +63°

T3N, R10E

Personnel BURNSIDE

SMITH

BOWERS

KNAPE

MEAD

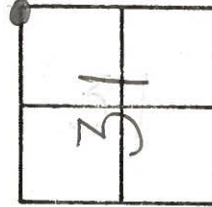

20

N.E. COR. SEC. 31.
HENRY TWP
T-3-N R. 10-E
WOOD CO.

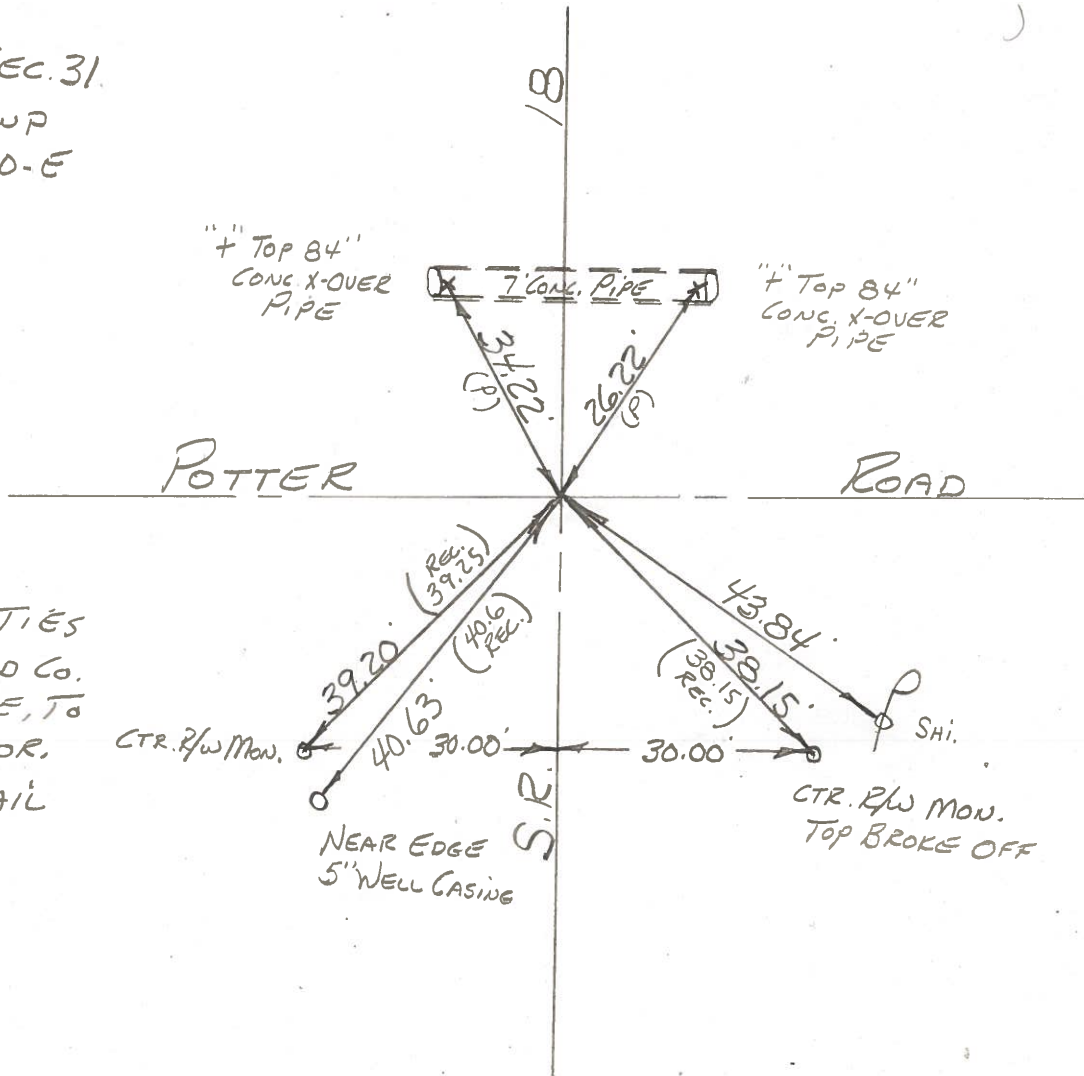

USED REC. TIES
FD. IN WOOD CO.
COURT HOUSE, TO
EST. SEC. COR.
SET P.K. NAIL

CTR. R/W MON.

NEAR EDGE
5' WELL CASING

CTR. R/W MON.
TOP BROKE OFF