

O.D.O.T. DISTRICT 2 SURVEY OFFICE (USE ONLY)

PERSONNEL

REFERENCE NO. 23

SHEET 21 OF 52

NOTES AUBLE

DATE 8-10-23

ROUTE SR 18

H.C. NIESE

WEATHER BREEZY

COUNTY WOOD

R.C. ASTON

TEMP. 78°

TOWNSHIP HENRY

DWG BY ASTON

PID PAVETRAIN

SECTION 33

T 3 N R 10 E

TYPE MONUMENT MAG/WASHER

ON SURFACE - ~~BELOW~~ ON

OFFSET Q PAVEMENT 4.2' LF : RT

6.1' TO RT EDGE PAVEMENT

STATION: 528+45.11

HORZ.DATUM: NAD83(2011)

GEOID: NAVD88 2018

GRID: NORTHING: 554776.971

EASTING: 1633502.541

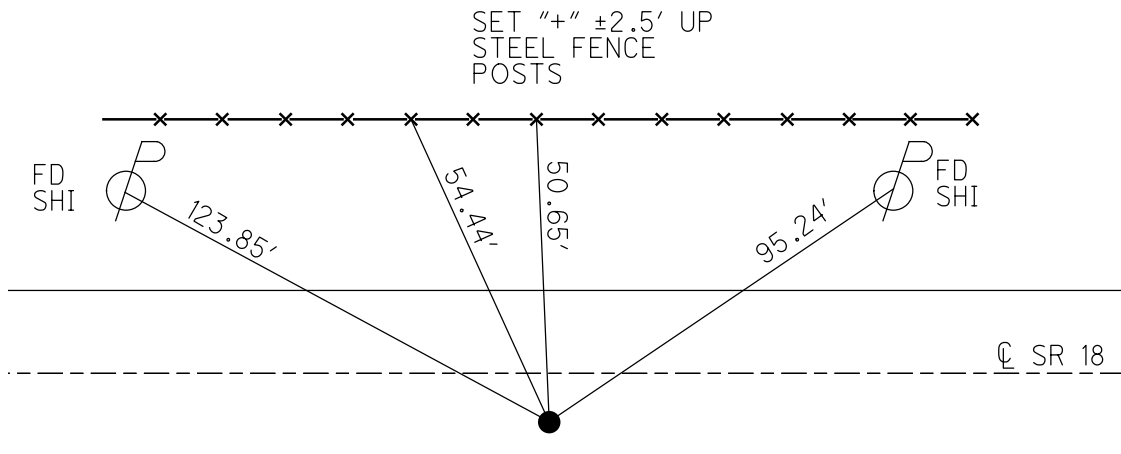
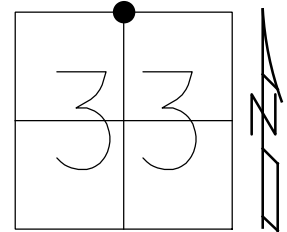

FD SM.R.R.SPIKE
 AT SURFACE
 6/17/87, CL
 SET P.K./WASHER
 7/21/87, CL
 FD SM.R.R.SPIKE
 0.2' BELOW
 6/15/10
 GPS, SV23
 6/17/10, MC
 SET MAG/WASHER
 GPS, REF3
 1/31/12, SAH
 D.N.F.
 5-30-23, JMR
 SET MAG/WASHER
 REF23
 8-10-23, TDN

O.D.O.T. DISTRICT 2 SURVEY OFFICE (USE ONLY)

PERSONNEL _____ REFERENCE NO. 23 SHEET 20 OF 26
 NOTES CANTERBURY DATE 6/3/11 ROUTE SR 18
 H.C. HUSS WEATHER FAIR COUNTY WOOD
 R.C. HARBAUGH TEMP. 66° TOWNSHIP HENRY
 _____ SECTION 33
 _____ T 3 N R 10 E

TYPE MONUMENT SM.R.R.SPIKE
~~ON SURFACE~~ - BELOW 0.15'
~~LEFT~~ - CL PAV'T - RIGHT 4.2'
6.1' TO RT EDGE PAVEMENT
 S.L.M. 528+45.11
 Grid: Northing: 554777.023 Easting: 1633502.485

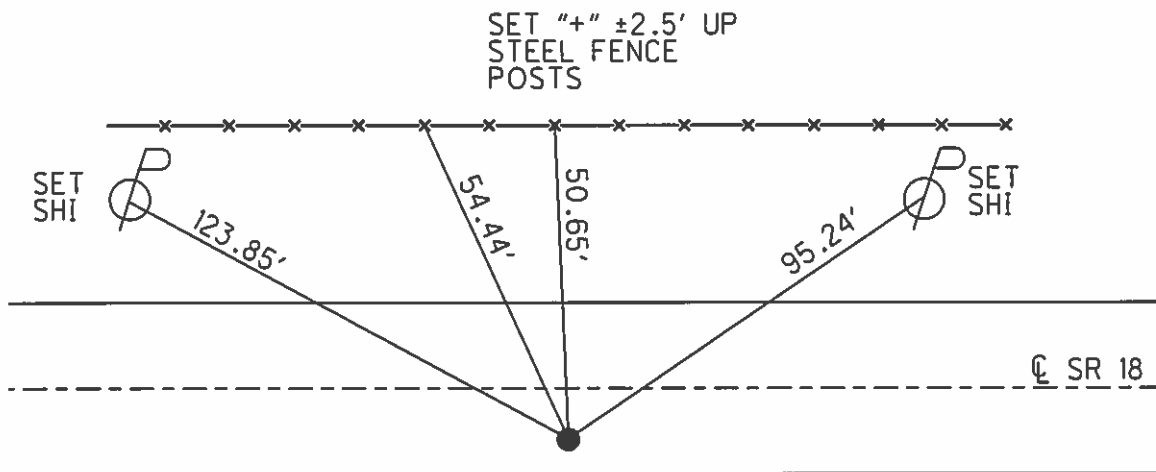
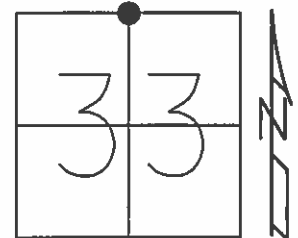

FD SM.R.R.SPIKE
 AT SURFACE
 6/17/87, CL

SET P.K./WASHER
 7/21/87, CL

FD SM.R.R.SPIKE
 0.2' BELOW
 6/15/10
 GPS, SV23
 6/17/10, MC

SET MAG/WASHER
 GPS, REF3
 1/31/12, SAH

O.D.O.T. DISTRICT 2 SURVEY OFFICE

PERSONNEL

REFERENCE NO. 23

SHEET 8 OF _____

NOTES HOFFMAN

H.C. LOEHRKE

R.C. BARNHISEL

SOCKMAN

DATE 6-17-87

WEATHER Clear

TEMP. 80°

ROUTE SR 18

COUNTY Wood

TOWNSHIP HENRY

SECTION 28

T3 N R 10 E

TYPE MONUMENT SMALL R.R. SPIKE

ON SURFACE - ~~BELOW~~ YES

~~LEFT~~ - ~~C~~ PAV'T. - RIGHT 3.9'

S.O TO RT EDGE PAVEMENT

S.L.M. 529 + 36

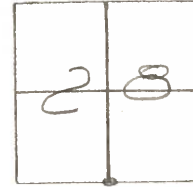

SET P.K. / WASHER
7-21-87
C.L.

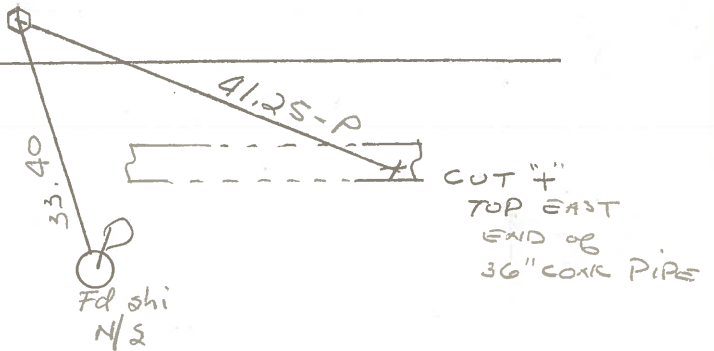
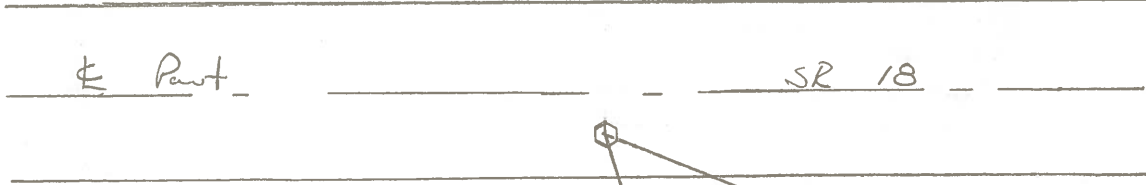

OD.O.T. DISTRICT 2 SURVEY OFFICE

Sht. 3 of 22
S.R. 18

County WOOD

Date 6-15-78

Township HENRY

Weather CLEARING

Section S. 1/4 POST SEC. 28

Temp. +63°

T3N, R10E

Personnel BURNSIDE

SMITH

BOWERS

KNAPE

MEAD

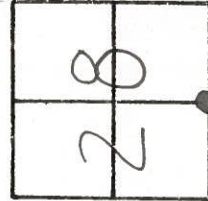

#23

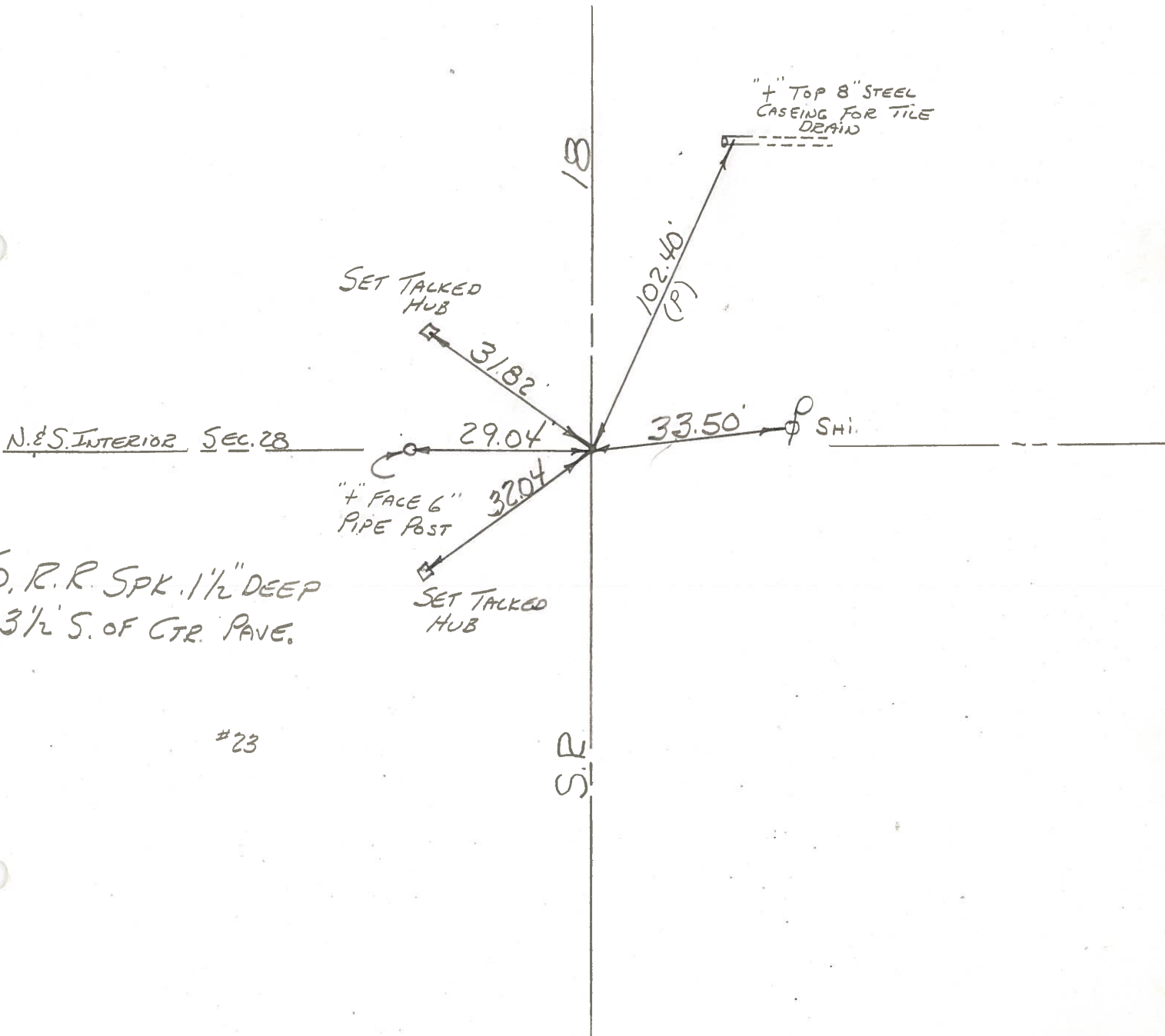

#23

S.R.

PERSONNEL	TITLE	PERSONNEL	TITLE	COUNTY	DATE
BURNSIDE		ROCCHINI		WOOD	6-21-71
SMITH				S. R. 18	WEATHER Pt. Cloudy
BOWERS				SEC. 28	TEMP. +75°
HOLCOMBE					

DESCRIPTION _____ LEFT _____ CENTER LINE _____ RIGHT _____ JOB NO. _____

