

O.D.O.T. DISTRICT 2 SURVEY OFFICE (USE ONLY)

PERSONNEL \_\_\_\_\_ REFERENCE NO. 24 SHEET 22 OF 26  
NOTES HOFFMAN DATE 6/17/87 ROUTE SR 18  
H.C. LOEHRKE WEATHER CLEAR COUNTY WOOD  
R.C. BARNHISEL TEMP. 80° TOWNSHIP HENRY  
SOCKMAN SECTION 33  
T 3 N R 10 E

TYPE MONUMENT SM.R.R.SPIKE

ON SURFACE - ~~BELOW~~ ON \_\_\_\_\_

~~LEFT~~ - CL PAV'T - RIGHT 2.8', 5' E. OF PAV'T SOUTH

- TO - EDGE PAVEMENT

S.L.M. 555+07.50

Grid: Northing: 554763.684 Easting: 1636164.845

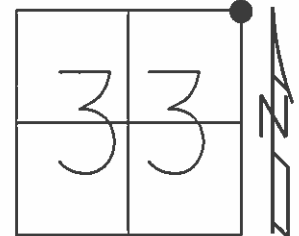

FD SM.R.R.SPIKE  
AT SURFACE  
6/17/87, CL

SET P.K./WASHER  
7/21/87, CL

FD SM.R.R.SPIKE  
6/16/10  
GPS, SV24  
6/17/10, MC  
FINAL GPS, REF24  
1/31/12, SAH

CL OLD SR 18

ALL TIES DESTROYED  
BY CONSTRUCTION

CL LIBERTY HIGH OVERPASS

# O.D.O.T. DISTRICT 2 SURVEY OFFICE

PERSONNEL

REFERENCE NO. 24

SHEET 10 OF     

NOTES HOFFMAN

H.C. LOSHREE

R.C. BARNHISEL

SOCKMAN

DATE 6-17-87

WEATHER CLEAR

TEMP. 80°

ROUTE SR 18

COUNTY WOOD

TOWNSHIP HENRY

SECTION 28

T.3 N R 10 E

TYPE MONUMENT SMALL RR SPIKE

ON SURFACE - ~~BELOW~~ YES

LEFT- & PAV'T. - RIGHT 2.8'

TO EDGE PAVEMENT 5' EAST of & Pavt South

S.L.M. 555+99

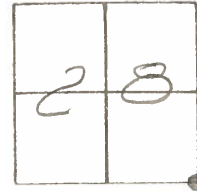

SET PK/WASHER  
7-21-87 C.L.

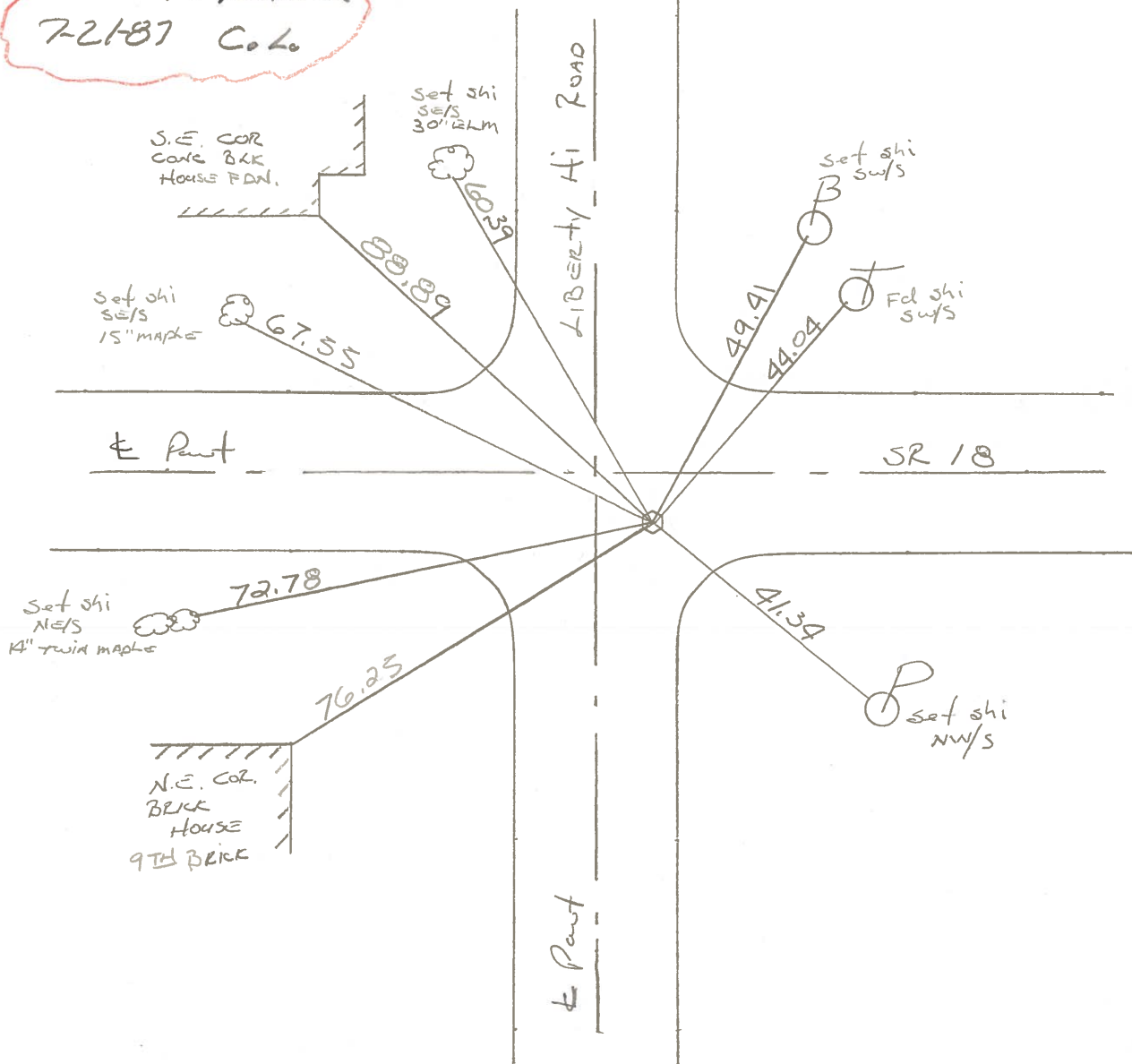

O.D.O.T. DISTRICT 2 SURVEY OFFICE

Sht. 4 of 22  
S-R-18

County WOOD

Date 6-15-78

Township HENRY

Weather PT. CLOUDY

Section S.E. COR. SEC. 28

Temp. +63°

T3N, R10E

Personnel BURNSIDE

SMITH

BOWERS

KNAPE

MEAD

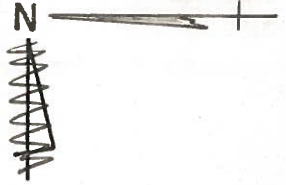
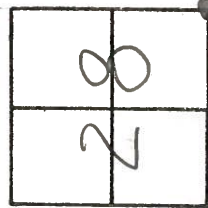

#24

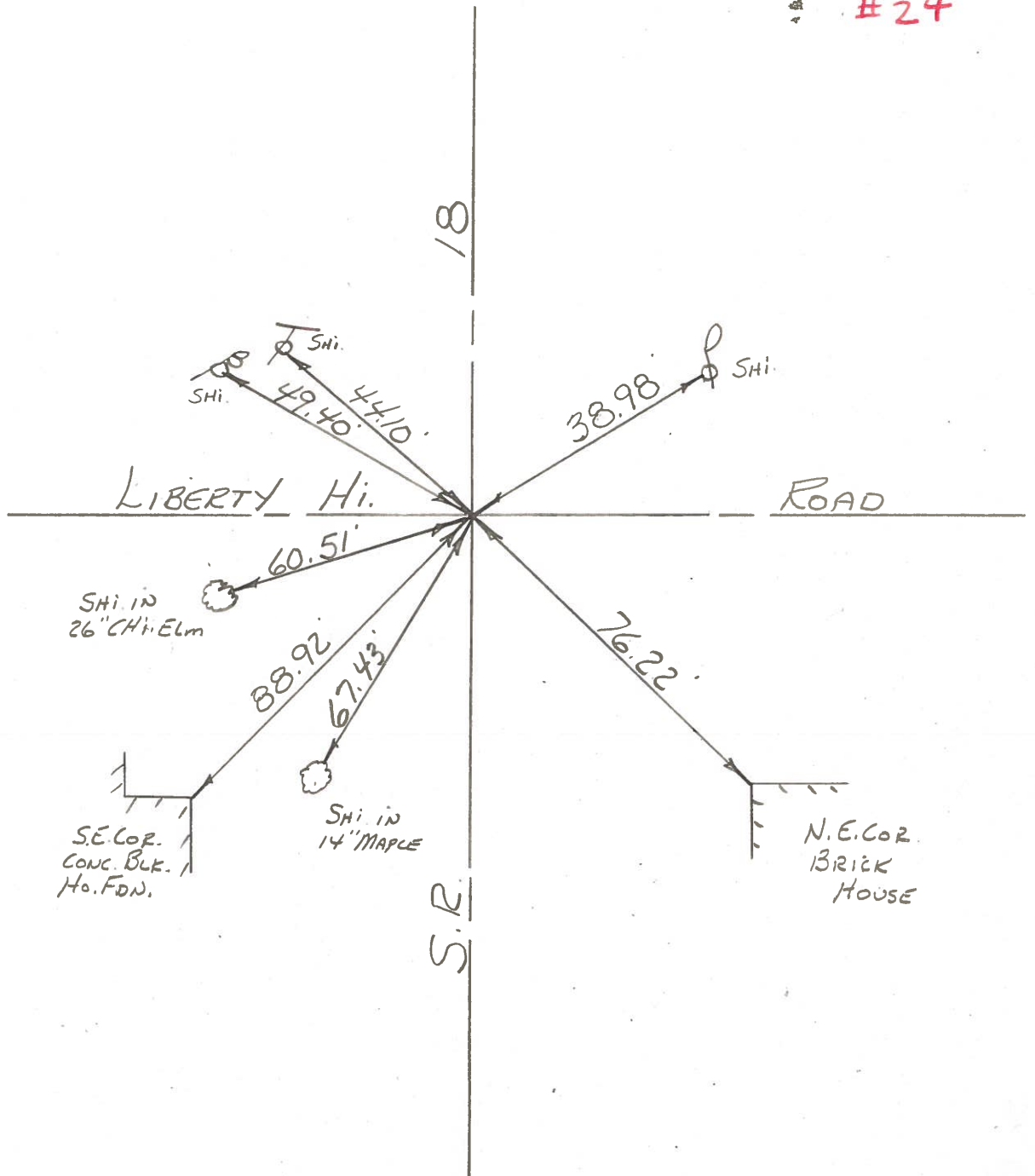

Fd. R.R. Spk.  
1" DEEP

#24

SE. COR.  
CONC. BLK.  
Ho. FDN.

SHI. IN  
14" MAPLE

N.E. COR.  
BRICK  
HOUSE

PERSONNEL	TITLE	PERSONNEL	TITLE
BURNSIDE		ROCCHINI	
SMITH			
BOWERS			
HOLCOMBE			

COUNTY Wood DATE 6-21-71  
 S. R. 18 WEATHER Pt. Cloudy  
 SEC. 28 TEMP. +75°

DESCRIPTION \_\_\_\_\_ LEFT \_\_\_\_\_ CENTER LINE \_\_\_\_\_ RIGHT \_\_\_\_\_ JOB NO. \_\_\_\_\_

