

O.D.O.T. DISTRICT 2 SURVEY OFFICE (USE ONLY)

PERSONNEL _____ REFERENCE NO. 25 SHEET 23 OF 26
 NOTES CANTERBURY DATE 6/3/11 ROUTE SR 18
 H.C. HUSS WEATHER CLEAR COUNTY WOOD
 R.C. HARBAUGH TEMP. 63° TOWNSHIP HENRY
 _____ SECTION 34
 _____ T 3 N R 10 E

TYPE MONUMENT SM.R.R.SPIKE
~~ON SURFACE~~ - BELOW 0.2'
 LEFT - ☉ PAV'T - ~~RIGHT~~ 2.2'
8.6' TO LT EDGE PAVEMENT
 S.L.M. 581+53.63
 Grid: Northing: 554709.109 Easting: 1638810.408

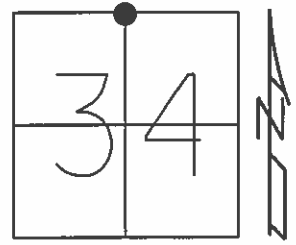

FD SM.R.R.SPIKE
 AT SURFACE
 6/17/87, CL
 SET P.K./WASHER
 7/22/87, CL
 FD SM.R.R.SPIKE
 6/16/10, BG
 GPS, SV25
 6/17/10, MC
 FINAL GPS, REF25
 1/31/12, SAH

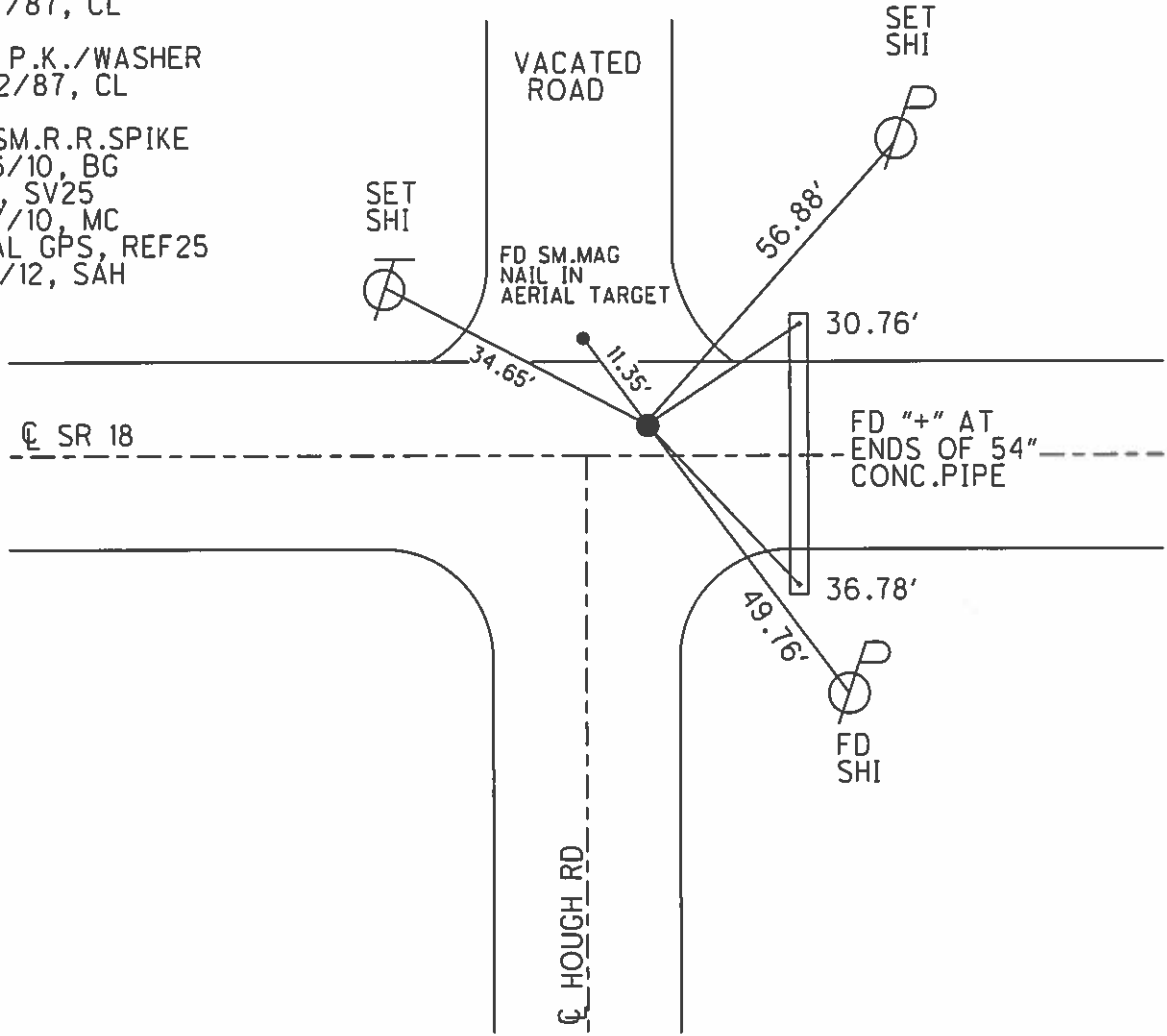

O.D.O.T. DISTRICT 2 SURVEY OFFICE

PERSONNEL

REFERENCE NO. 25

SHEET 11 OF

NOTES HOFFMAN

H.C. LOSHRKE

R.C. BARNHISEL

Sockman

DATE 6-17-87

WEATHER CLEAR

TEMP. 80°

ROUTE SR 18

COUNTY WOOD

TOWNSHIP HENRY

SECTION 27

T.3 N. R.10 E

TYPE MONUMENT SMALL RR SPIKE Set PK/WASHER
7-22-87
C.L.
 ON SURFACE - BELOW YES
 LEFT- & PAV'T. - RIGHT 2.0'
 TO EDGE PAVEMENT 6' EAST of & Point North
 S.L.M. S82+45

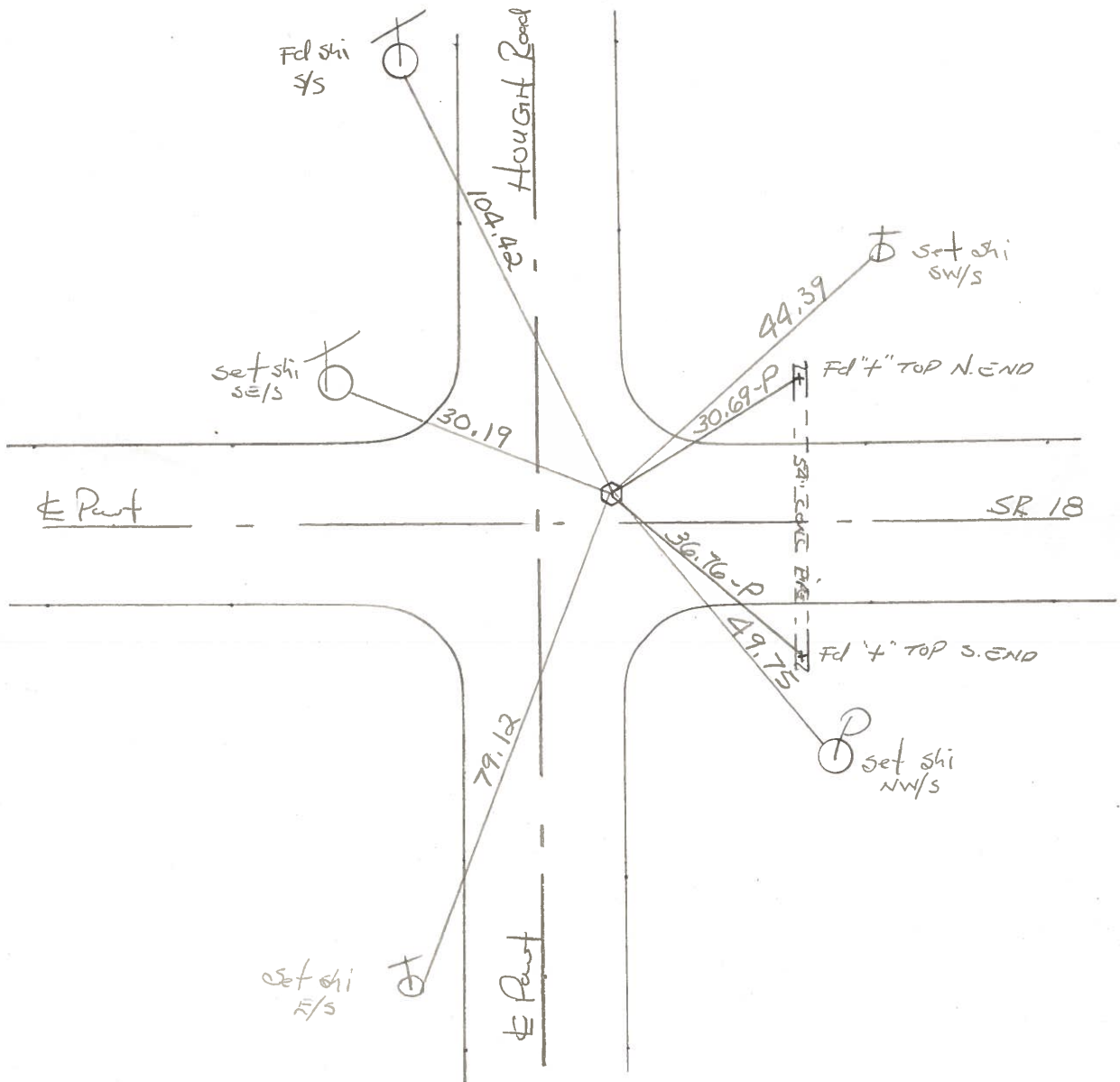
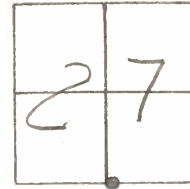

ODOT. DISTRICT 2 SURVEY OFFICE

Sht. 5 of 22
S.R. 18

County WOOD

Date 6-15-78

Township HENRY

Weather PT. CLOUDY

Section S. 1/4 POST SEC. 27

Temp. +63°

T3N, R10E

Personnel BURNSIDE

SMITH

BOWERS

KNAPE

MEAD

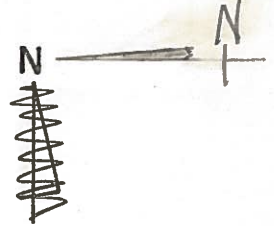
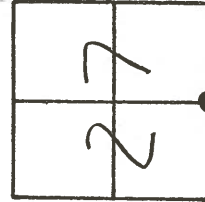

#25

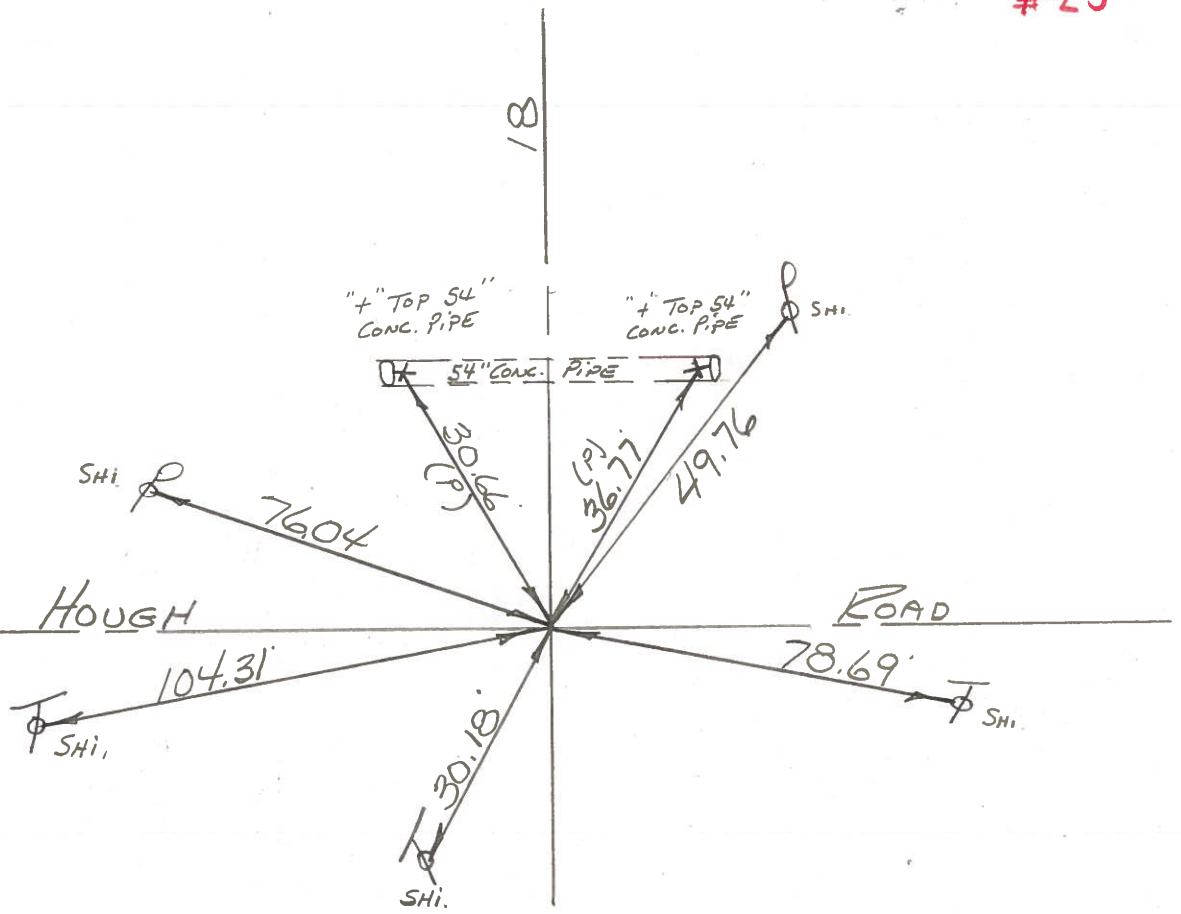

FD. R.I.R. SPK.
1 1/2 DEEP & 3' N. OF
CTR PAVE. S.R. 18

#25

S.R.

COUNTY TIES
NEAR EDGE ROUND C.B. S.W. 35.55'
NEAR EDGE ROUND C.B. N.W. 34.10

PERSONNEL	TITLE	PERSONNEL	TITLE	COUNTY	DATE	WEATHER	TEMP.
BURNSIDE		Rocchini		Wood	6-21-71	CLEAR	+72°
SMITH				S. R. 18			
BOWERS				SEC.			
HOLCOMBE							

DESCRIPTION	LEFT	CENTER LINE	RIGHT	JOB NO.
-------------	------	-------------	-------	---------

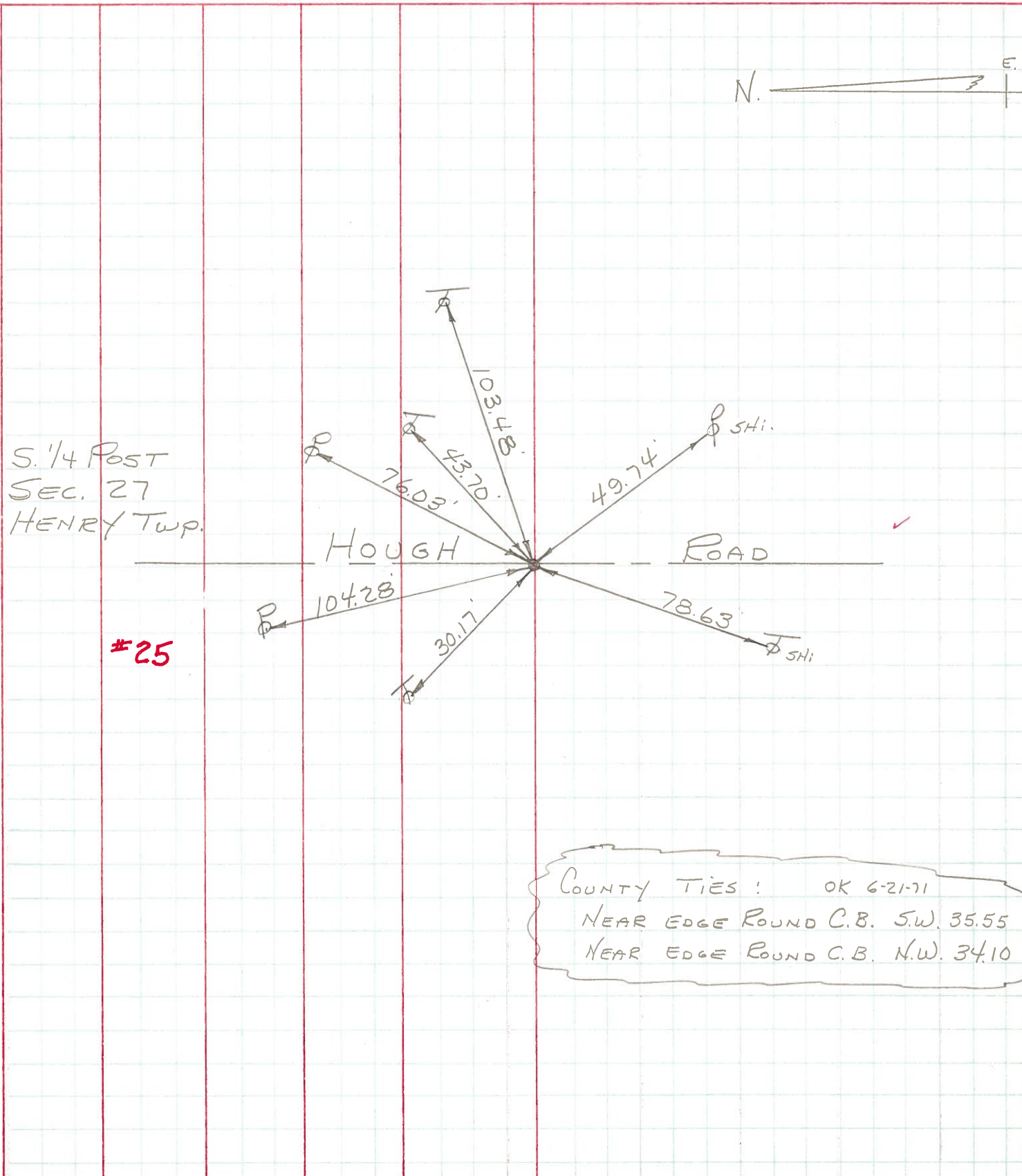

COUNTY TIES : OK 6-21-71
 NEAR EDGE ROUND C.B. S.W. 35.55'
 NEAR EDGE ROUND C.B. N.W. 34.10'