

O.D.O.T. DISTRICT 2 SURVEY OFFICE (USE ONLY)

PERSONNEL

REFERENCE NO. 27

SHEET 26 OF 26

NOTES HOMAN

DATE 8/4/14

ROUTE SR 18

H.C. LUE

WEATHER SUNNY

COUNTY WOOD

R.C. THOMAS

TEMP. 75°

TOWNSHIP HENRY

SECTION 35

DWG BY MILLER

PID 93417

T 3 N R 10 E

TYPE MONUMENT MONBOX

ON SURFACE - ~~BELOW~~ ON

OFFSET Q PAVEMENT ON LT : RT

- TO - EDGE PAVEMENT

STATION: 638+41.29

HORZ. DATUM: NAD83 (2011)

GEOID: 2012A

GRID: NORTHING: 553919.538

EASTING: 1644160.254

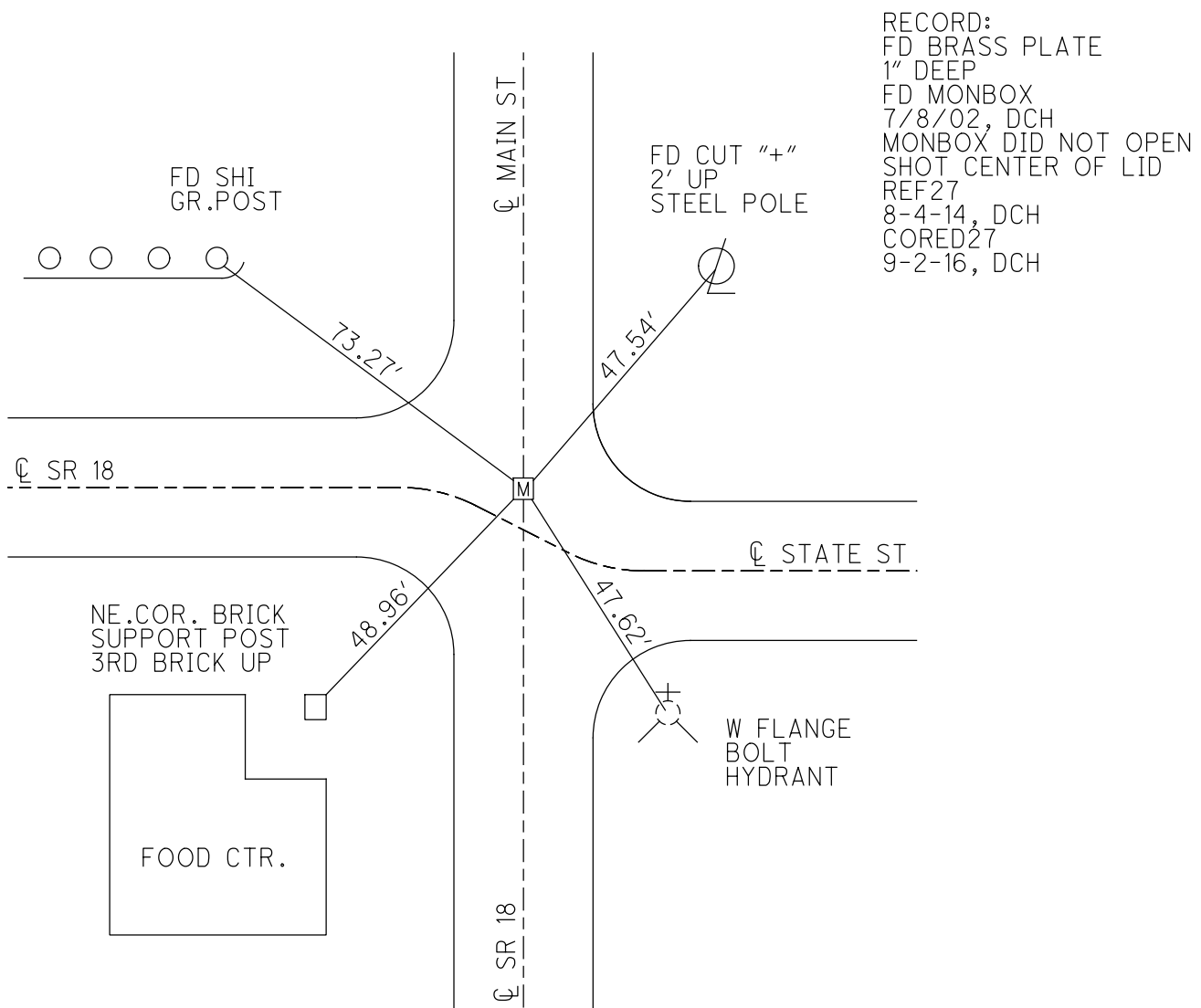
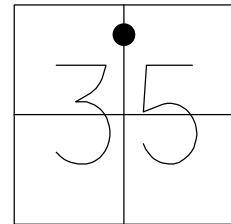

RECORD:
 FD BRASS PLATE
 1" DEEP
 FD MONBOX
 7/8/02, DCH
 MONBOX DID NOT OPEN
 SHOT CENTER OF LID
 REF27
 8-4-14, DCH
 CORED27
 9-2-16, DCH

O.D.O.T. DISTRICT 2 SURVEY OFFICE (USE ONLY)

PERSONNEL _____ REFERENCE NO. 27 SHEET 26 OF 26
 NOTES HOMAN DATE 7/8/02 ROUTE SR 18
 H.C. ZEBROWSKI WEATHER SUNNY COUNTY WOOD
 R.C. MICHALAK TEMP. 75° TOWNSHIP HENRY
BEAUMONT SECTION 35
 T 3 N R 10 E

TYPE MONUMENT MON.BOX
 ON SURFACE - ~~BELOW~~ ON
 LEFT - ☉ PAV'T - RIGHT ON
- TO - EDGE PAVEMENT
 S.L.M. 636+91.28
 Grid: Northing: - Easting: -

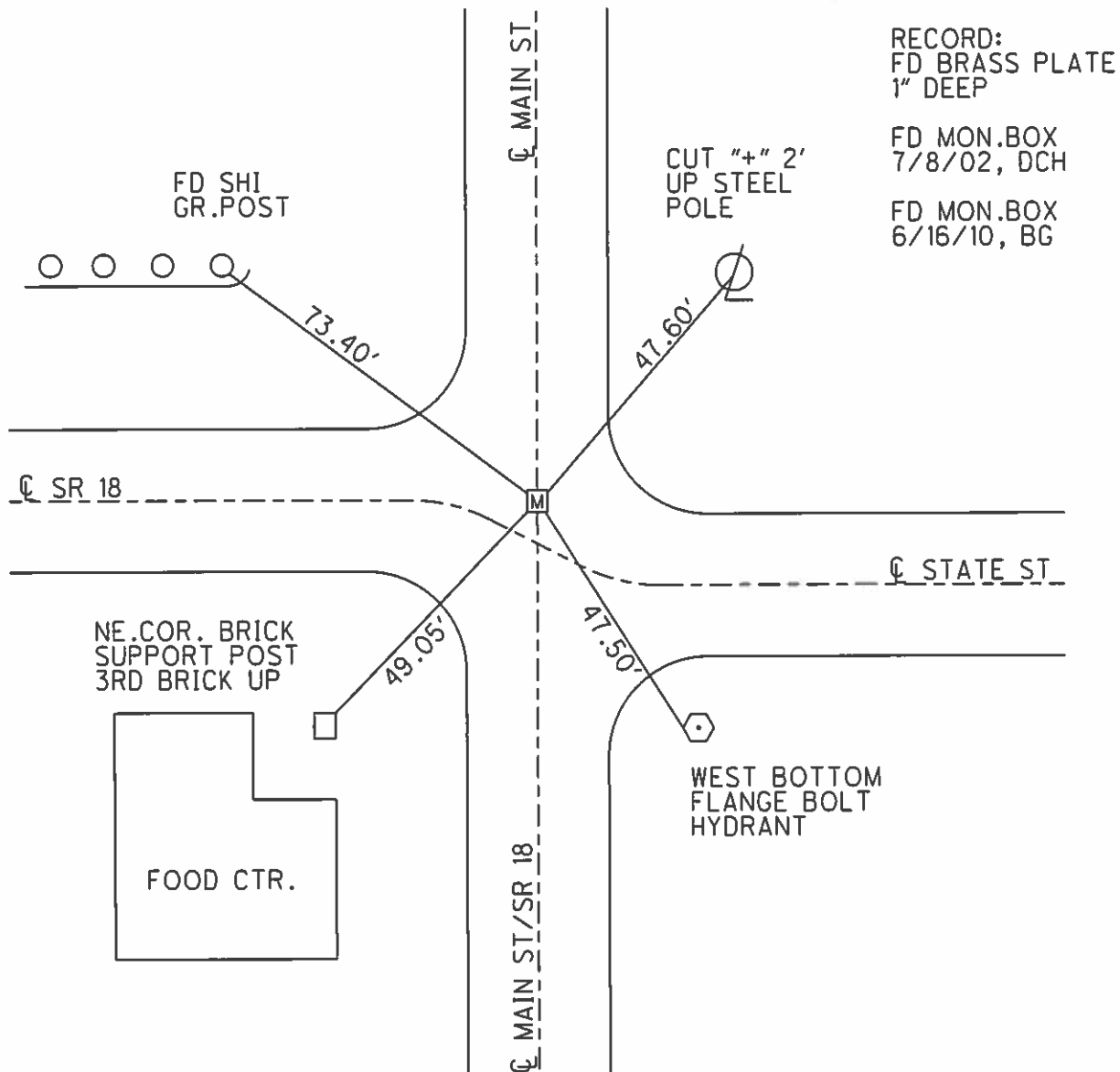
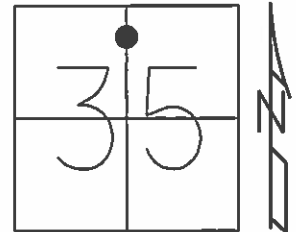

O.D.O.T. DISTRICT 2 SURVEY OFFICE

PERSONNEL

REFERENCE NO. 27

SHEET 3 OF 17

NOTES _____ HOMAN
 H.C. _____ ZEBROWSKI
 R.C. _____ MICHALAK
 _____ BEAUMONT

DATE 7-08-02
 WEATHER SUNNY
 TEMP. 75°

ROUTE S.R. 18
 COUNTY WOOD
 TOWNSHIP HENRY
 SECTION 35
T 3 N R 10 E

TYPE MONUMENT _____ MON BOX *DID NOT OPEN BOX. USED CENTER of C.D.*
 ON SURFACE - ~~BELOW~~ _____ YES _____
~~LEFT~~ - Q PAVT - ~~RIGHT~~ _____ BOTH _____
 _____ TO _____ EDGE PAVEMENT
 S.L.M. _____ 637+86

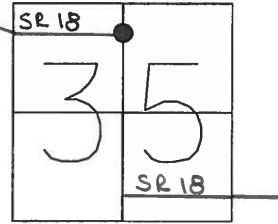

RECORD:
 STA 67+86 41.17
 FD BRASS PLATE
 1" DEEP

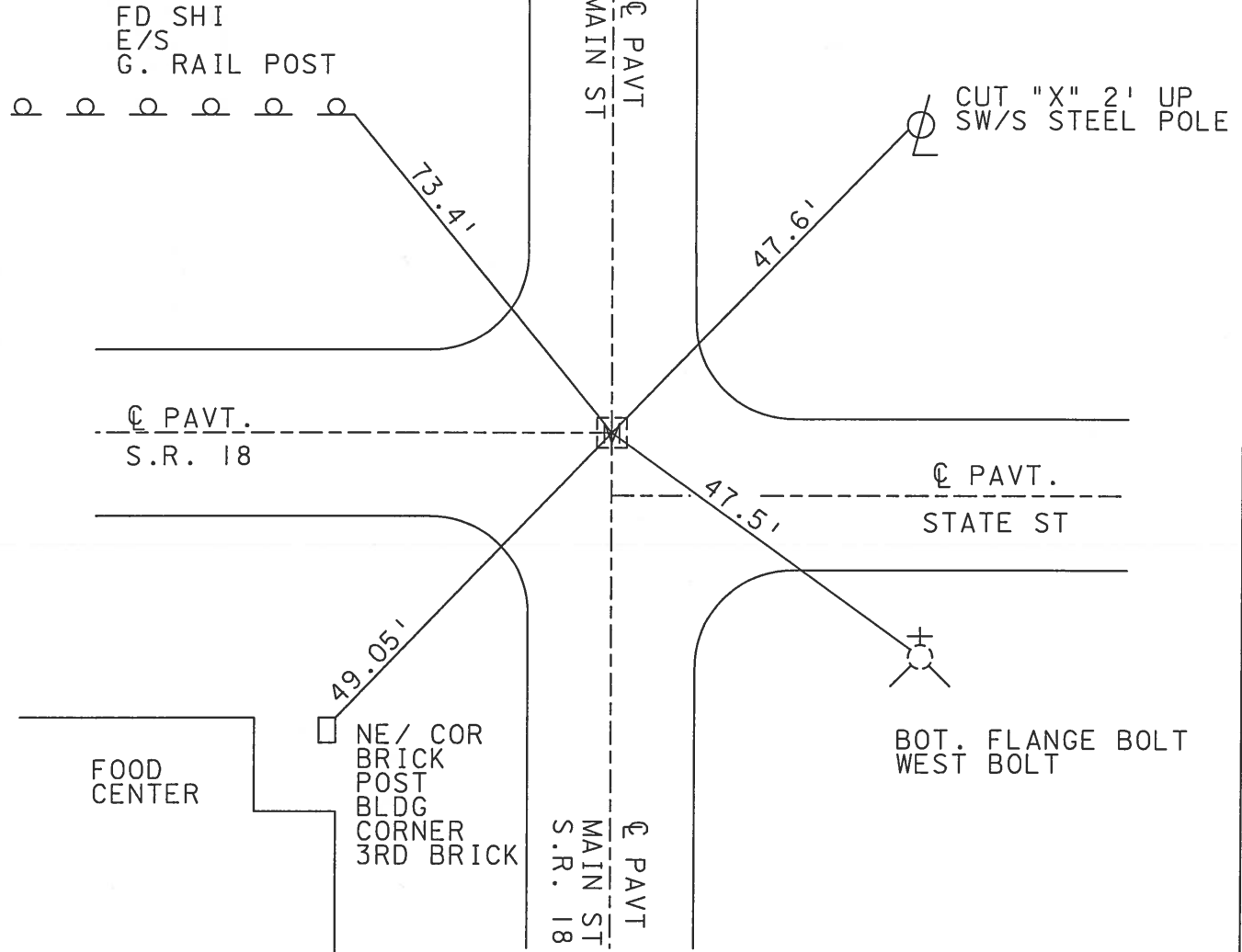

O.D.O.T. DISTRICT 2 SURVEY OFFICE

PERSONNEL

REFERENCE NO. 27

SHEET 14 OF

NOTES No FFMAN
 H.C. LOEHRKE
 R.C. BARNHISEL
SOCKMAN

DATE 6-17-87
 WEATHER CLEAR
 TEMP. 80°

ROUTE SR 18
 COUNTY WOOD
 TOWNSHIP HENRY
 SECTION 35
T.3 N. R. 10 E

TYPE MONUMENT MONUMENT BOX - DID NOT OPEN
 ON SURFACE - BELOW YES
 LEFT - & PAV'T. - RIGHT Both Pavts
TO EDGE PAVEMENT
 S.L.M. 637 +86

USE CTR of LID
 Fd AT SURFACE
 7-24-87
 SWM

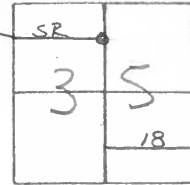

Record:
 Sta. 638+41.17
 Fd. Brass Plate
 1" Deep

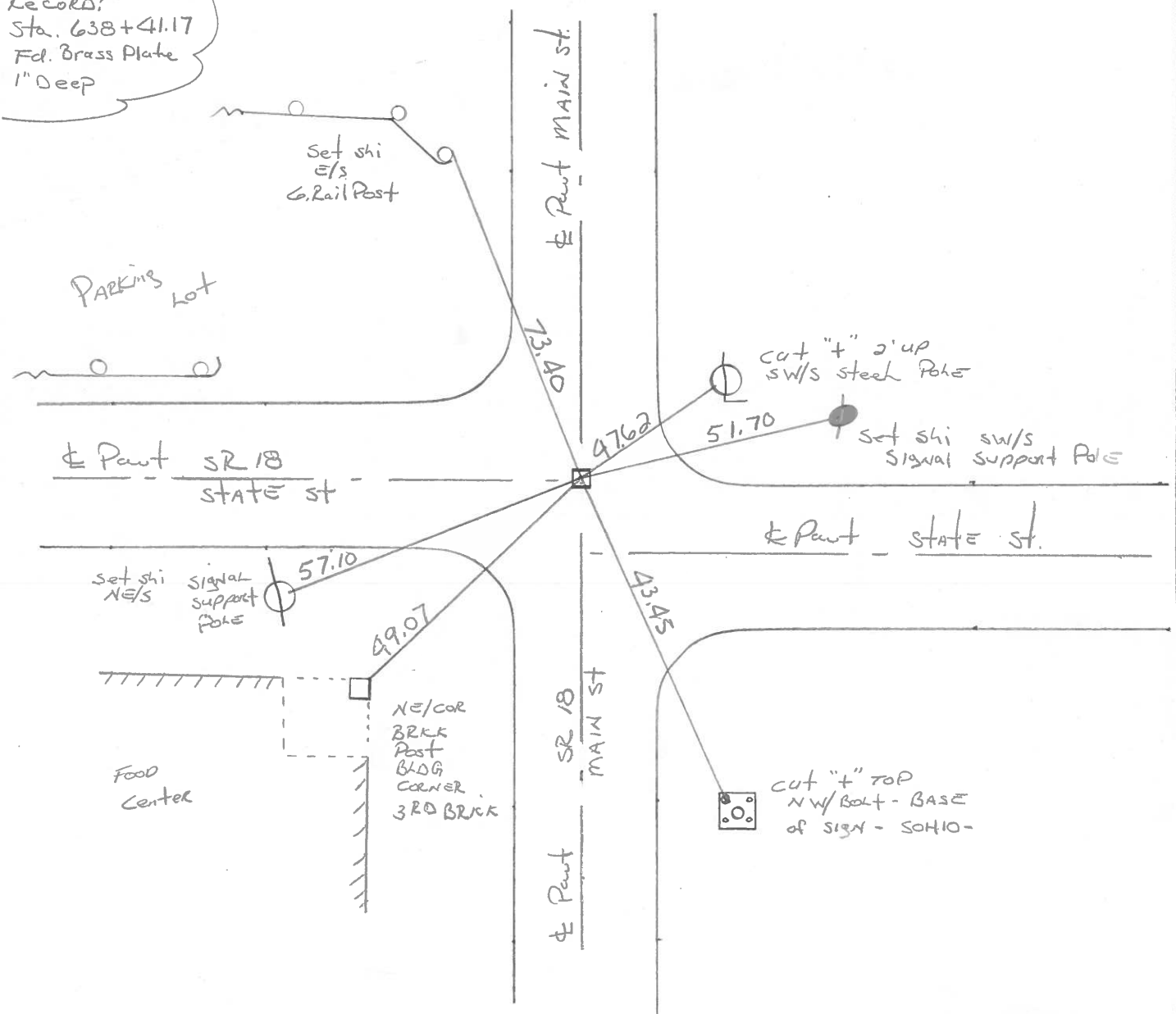

O.D.O.T. DISTRICT 2 SURVEY OFFICE

Sht. 8 of 22
S.R. 18

County WOOD

Date 6-15-78

Township HENRY

Weather CLEAR

Section N. BALTIMORE

Temp. +72°

T N, R E

Personnel BURNSIDE
SMITH
BOWERS
KNAPE
MEAD

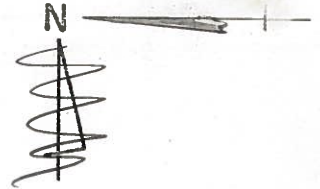
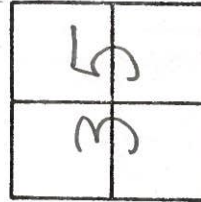

#27

STA. 638+41.17
FD. BRASS PLATE
1" DEEP

#27

MAIN ST.

FACE STEEL
LIGHT POLE

37.37'

42.64'

COR. CONC.
SIGN BASE
(SOLID)

S.R. 18

37.76'

SHA.

49.00'

COR. BRICK
POST

STORE

S.R. 18

PERSONNEL TITLE PERSONNEL TITLE COUNTY WOOD DATE 1-4-71
BURNSIDE SMITH S. R. #18 WEATHER CLOUDY
BOWERS HOLCOMBE SEC. 11.58-12.63 TEMP. +20°

DESCRIPTION NORTH BALTIMORE CORP. JOB NO. _____
 LEFT CENTER LINE RIGHT

