

O.D.O.T. DISTRICT 2 SURVEY OFFICE (USE ONLY)

PERSONNEL

REFERENCE NO. 28 D

SHEET 11 OF 19

NOTES HOMAN

DATE 8/4/14

ROUTE SR 18

H.C. LUE

WEATHER SUNNY

COUNTY WOOD

R.C. THOMAS

TEMP. 80°

TOWNSHIP HENRY

SECTION 35

DWG BY MILLER PID 93417

T 3 N R 10 E

TYPE MONUMENT MONBOX

ON SURFACE - ~~BELOW~~ ON

OFFSET 1.3' ± : RT

10.2' TO RT EDGE PAVEMENT

STATION: 675+64.29

HORZ.DATUM: NAD83 (2011)

GEOID: 2012A

GRID: NORTHING: 551024.695

EASTING: 1644970.264

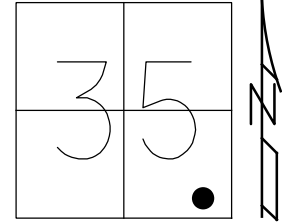

RECORD: P.I.  
 STA 675+63.93  
 $\Delta = 2^\circ 30' \text{ LT}$   
 SET MAG/WASHER  
 2/20/03, DCH  
 FD MAG/WASHER  
 REFF28  
 FD MONBOX  
 REFD28  
 8-4-14  
 9-7-16, DCH

SET SHI  
 S/S POST  
 OF SIGN FOR  
 SERVICE CLUBS

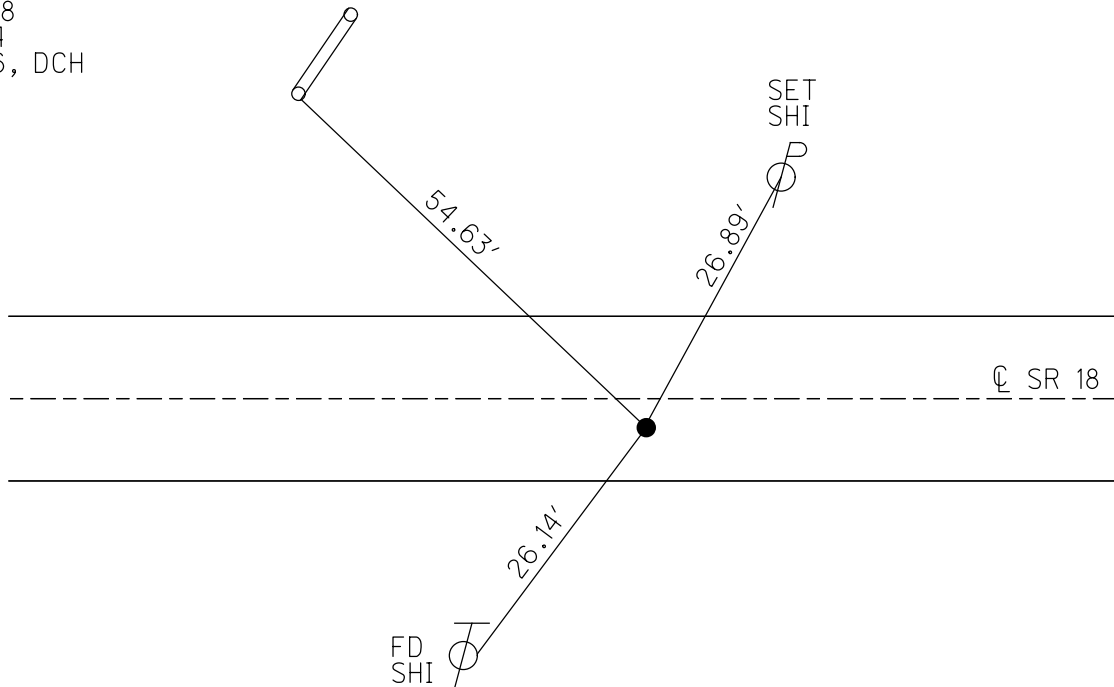

**O.D.O.T. DISTRICT 2 SURVEY OFFICE (USE ONLY)**

PERSONNEL \_\_\_\_\_ REFERENCE NO. 28 D SHEET 11 OF 18  
 NOTES HOMAN DATE 7/8/02 ROUTE SR 18  
 H.C. ZEBROWSKI WEATHER SUNNY COUNTY WOOD  
 R.C. MICHALAK TEMP. 90° TOWNSHIP HENRY  
BEAUMONT SECTION 35  
 T 3 N R 10 E

TYPE MONUMENT P.K./WASHER  
 ON SURFACE - ~~BELOW~~ ON \_\_\_\_\_  
~~LEFT~~ - ☉ PAV'T - RIGHT 1.3'  
10.2' TO RT EDGE PAVEMENT  
 S.L.M. 674+20  
 Grid: Northing: \_\_\_\_\_ Easting: \_\_\_\_\_

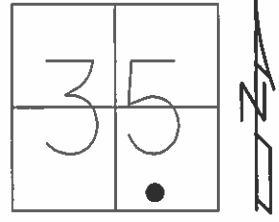

RECORD: P.I.  
 STA 675+63.93  
 Δ = 2°30' LT  
 ☉ SURVEY  
 SET MAG/WASHER  
 2/20/03, DCH

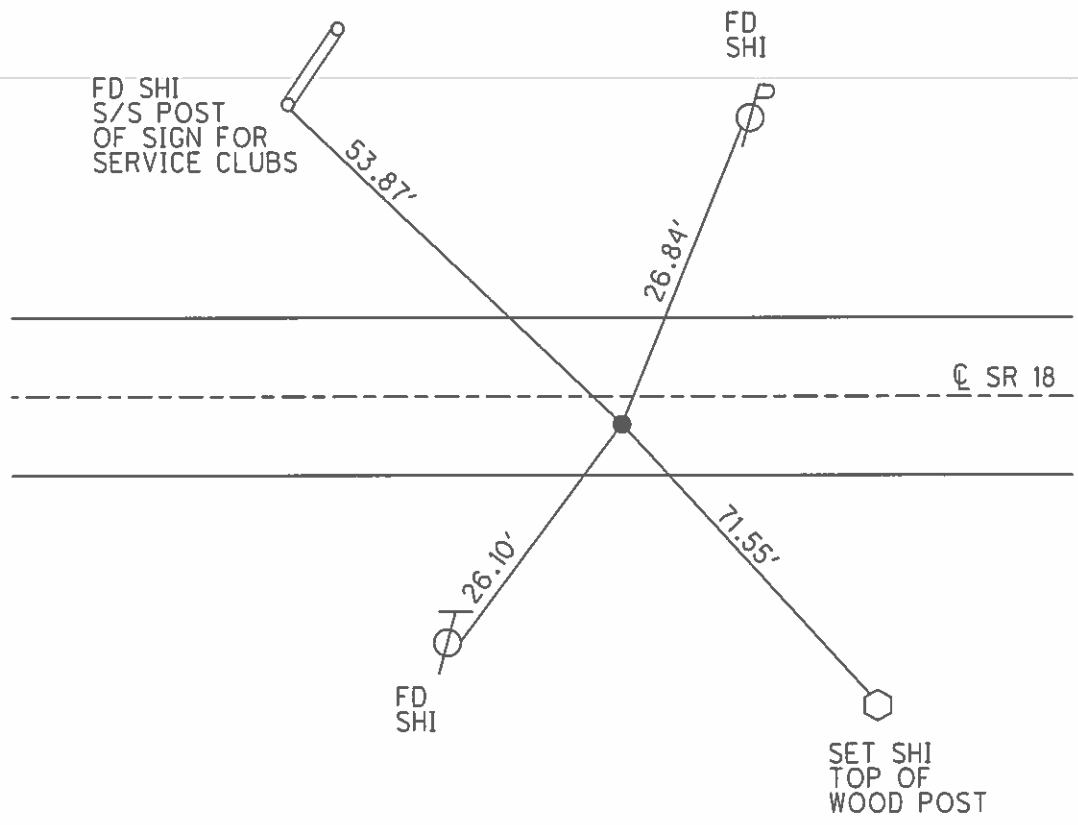

# O.D.O.T. DISTRICT 2 SURVEY OFFICE

PERSONNEL

REFERENCE NO. 28-D

SHEET 22 OF \_\_\_\_\_

NOTES Hoffman

H.C. SOCKMAN

R.C. LOSHRUS

BARNHISCH

DATE 6-15-87

WEATHER Clear

TEMP. 85°

ROUTE SR 18

COUNTY WOOD

TOWNSHIP HENRY

SECTION 35

T. 3 N. R. 10 E

TYPE MONUMENT SMALL R.P. SPIKE

ON SURFACE - BELOW YES

LEFT- & PAV'T. - RIGHT 1.3

10.2 TO RT EDGE PAVEMENT

S.L.M. 674 +20

Set P.I.C/WASHER  
2-17-88  
swd

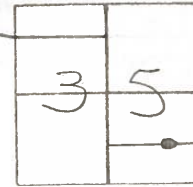

RECORDS:  
Sta. 675+63.93  
P.I. Δ = 2°-30' Lt  
& SURVEY

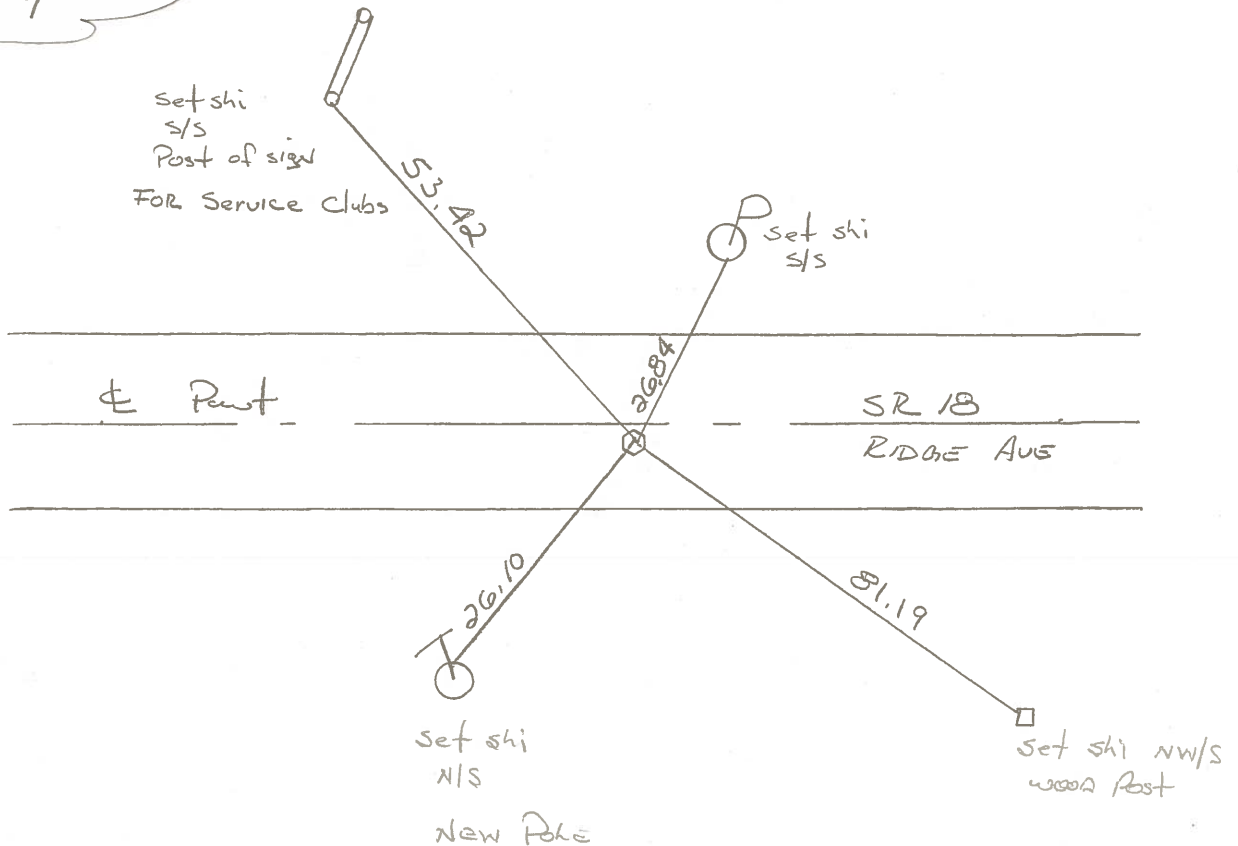

OD.O.T. DISTRICT 2 SURVEY OFFICE

Sht. 16 of 22  
S.R.18

County WOOD

Date 6-16-78

Township HENRY

Weather CLEAR

Section 35

Temp. +70°

T N, R E

Personnel BURNSIDE

SMITH

BOWERS

KNAPE

MEAD

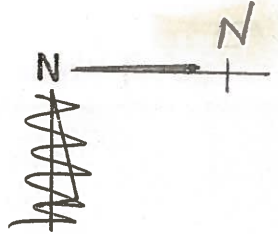
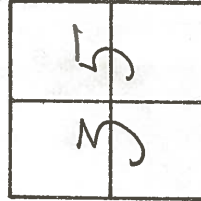

28D

STA. 675+63.93  
FD. R.R. SPK @ SURFACE  
& 1' ± S. OF CTR. PAVE.  
P.I. Δ = 2°30' LT  
& SURVEY

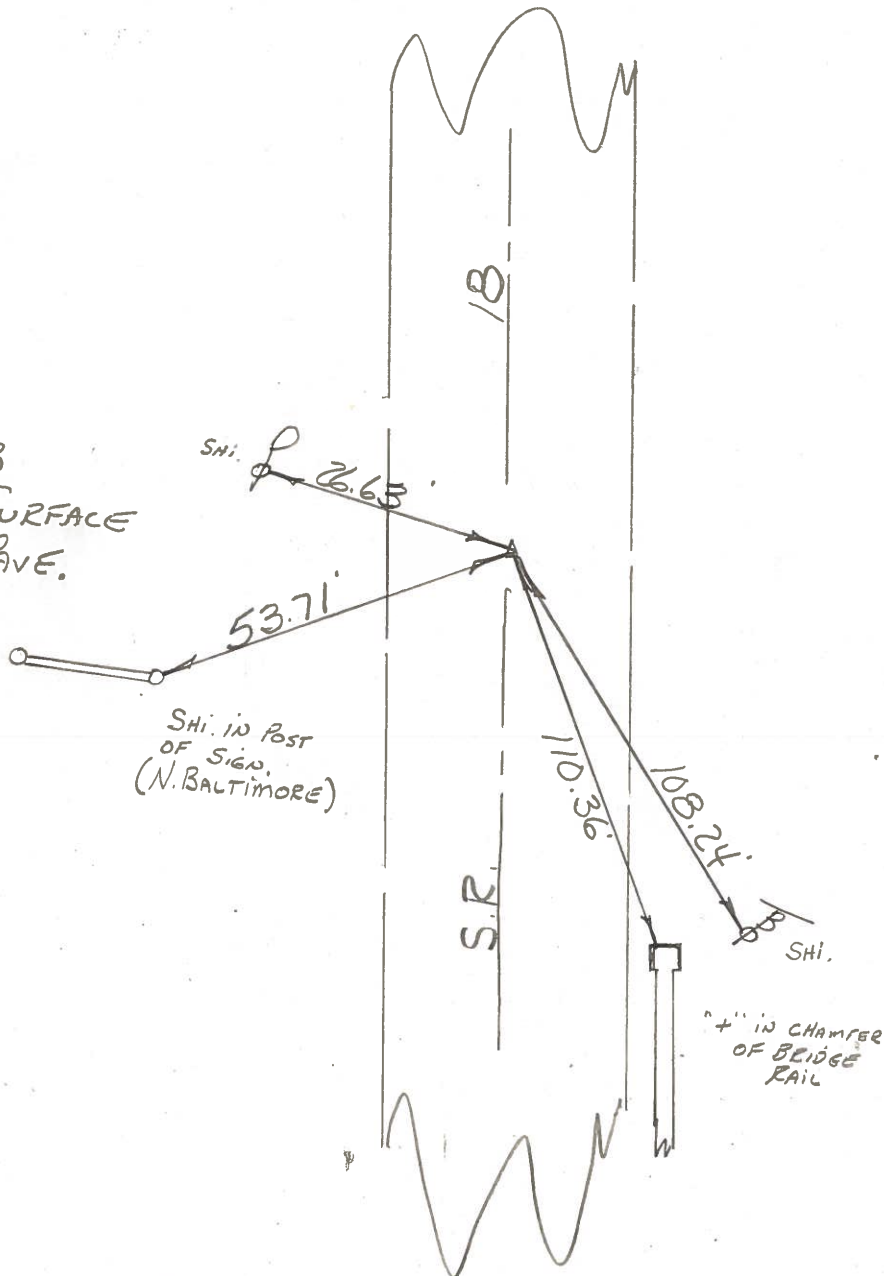

#28-D

PERSONNEL	TITLE	PERSONNEL	TITLE	COUNTY	DATE
BURNSIDE				Wood	1-5-71
SMITH				S. R. #18	WEATHER CLEAR
BOWERS				SEC.	TEMP. +15°
HOLCOMBE					

DESCRIPTION NORTH BALTIMORE - EAST JOB NO. \_\_\_\_\_

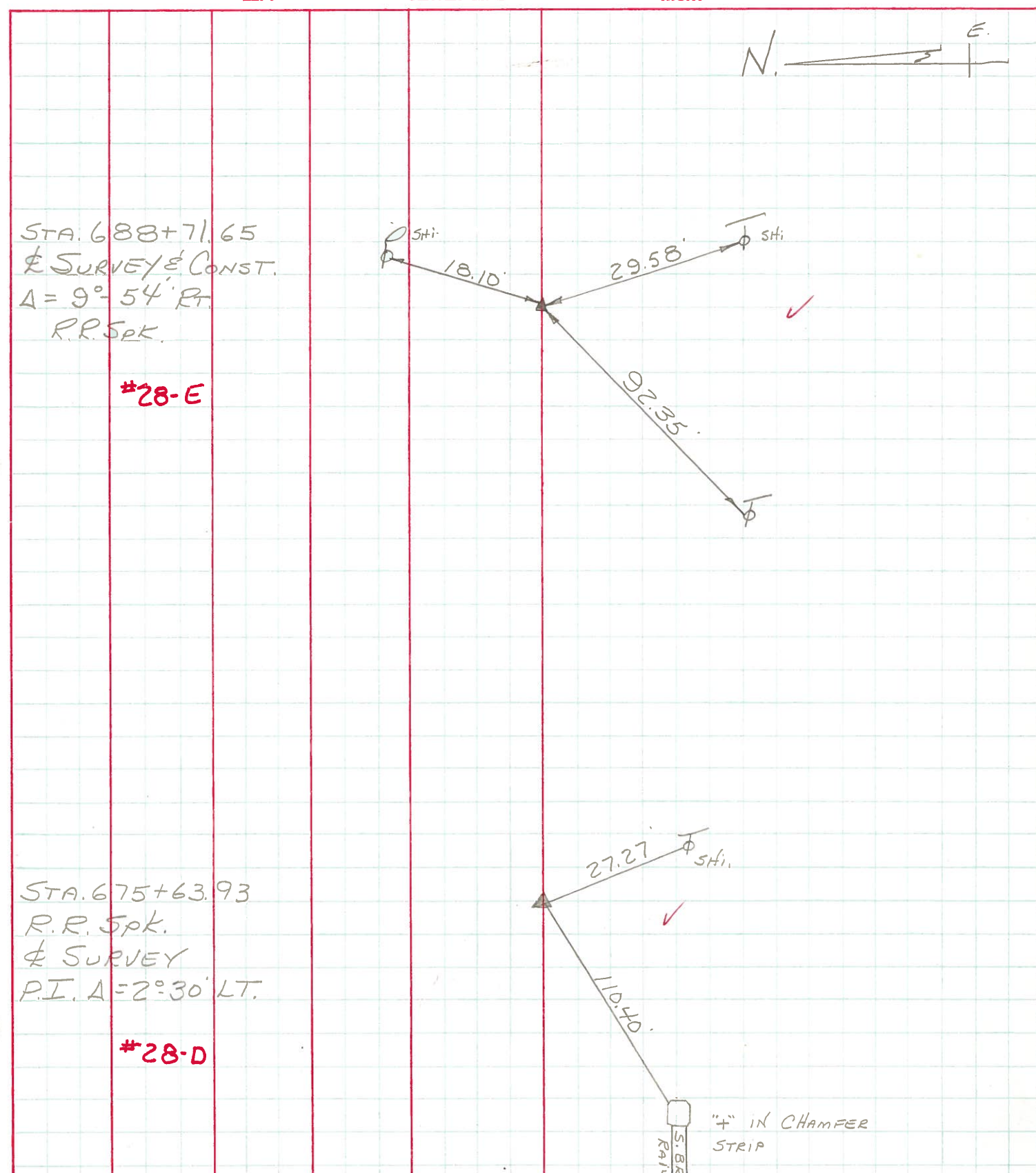

**\*28-E**

**\*28-D**