

O.D.O.T. DISTRICT 2 SURVEY OFFICE (USE ONLY)

PERSONNEL _____ REFERENCE NO. 30 SHEET 1 OF 35
 NOTES HOFFMAN DATE 6/17/87 ROUTE SR 18
 H.C. LOEHRKE WEATHER CLEAR COUNTY WOOD
 R.C. BARNHISEL TEMP. 85° TOWNSHIP HENRY
SOCKMAN SECTION 36
 DWG BY MILLER PID 93417 T 3 N R 10 E

TYPE MONUMENT SMALL R.R. SPIKE
 ON SURFACE - ~~BELOW~~ ON
 OFFSET CL PAVEMENT ON LT : RT
11.4' TO RT EDGE PAVEMENT
 STATION: 732+25.50

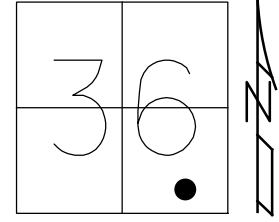

HORZ.DATUM: NAD83 (2011) GEOID: 2012A
 GRID: NORTHING: 550800.516 EASTING: 1650611.349

RECORD:
 STA 735+84.36
 $\Delta = 0^\circ 33' 30''$ LT
 FD SMALL R.R. SPIKE
 6/17/87, CL
 SET P.K./WASHER
 7/24/87, CL
 FD MONBOX W/ IPIN
 REF30
 8/4/14, DCH

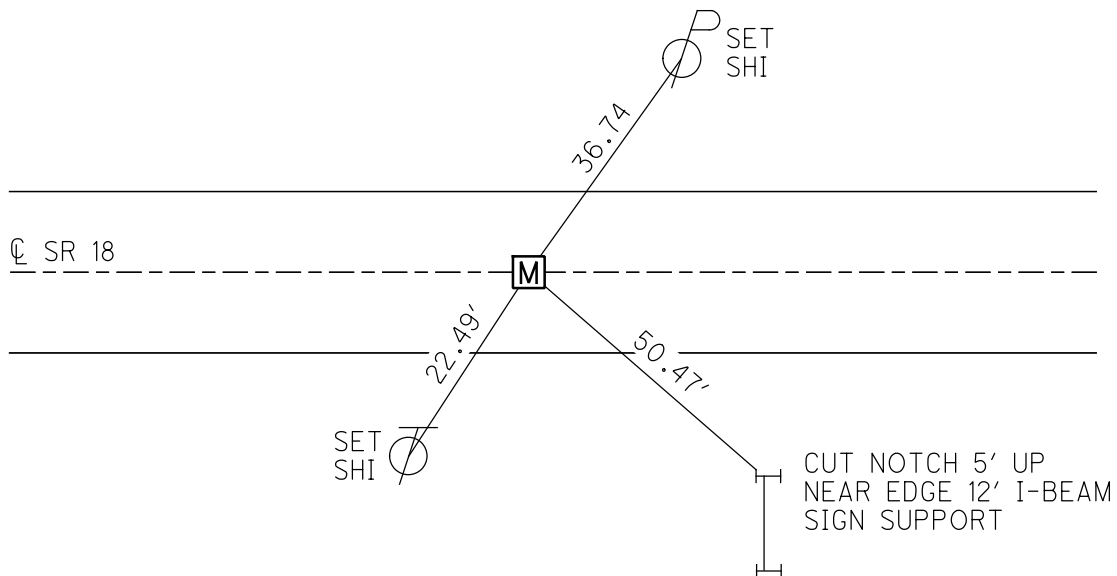

O.D.O.T. DISTRICT 2 SURVEY OFFICE

PERSONNEL _____

REFERENCE NO. 30

SHEET 29 OF _____

NOTES HoFFinal

H.C. LoeHRKE

R.C. BACHTHOLD

Soc 5mm

DATE 6-17-87

WEATHER Clear

TEMP. 85°

ROUTE SR 18

COUNTY Woods

TOWNSHIP 1 (E 22)

SECTION 36

T. 3 N. R. 10 E

TYPE MONUMENT SMALL RR SPIRE

ON SURFACE - BELOW

LEFT- & PAN'T. - RIGHT

11.4 TO R+ EDGE PAVEMENT

S.L.M. 732 + 38

Sol. H.C. / W.M. 7.24.87 805

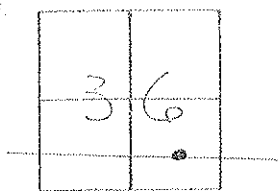

RECORD:

& Survey of the Corrid

Sta 733 + 84.36

$\Delta = 0^\circ - 33' - 30'' A$

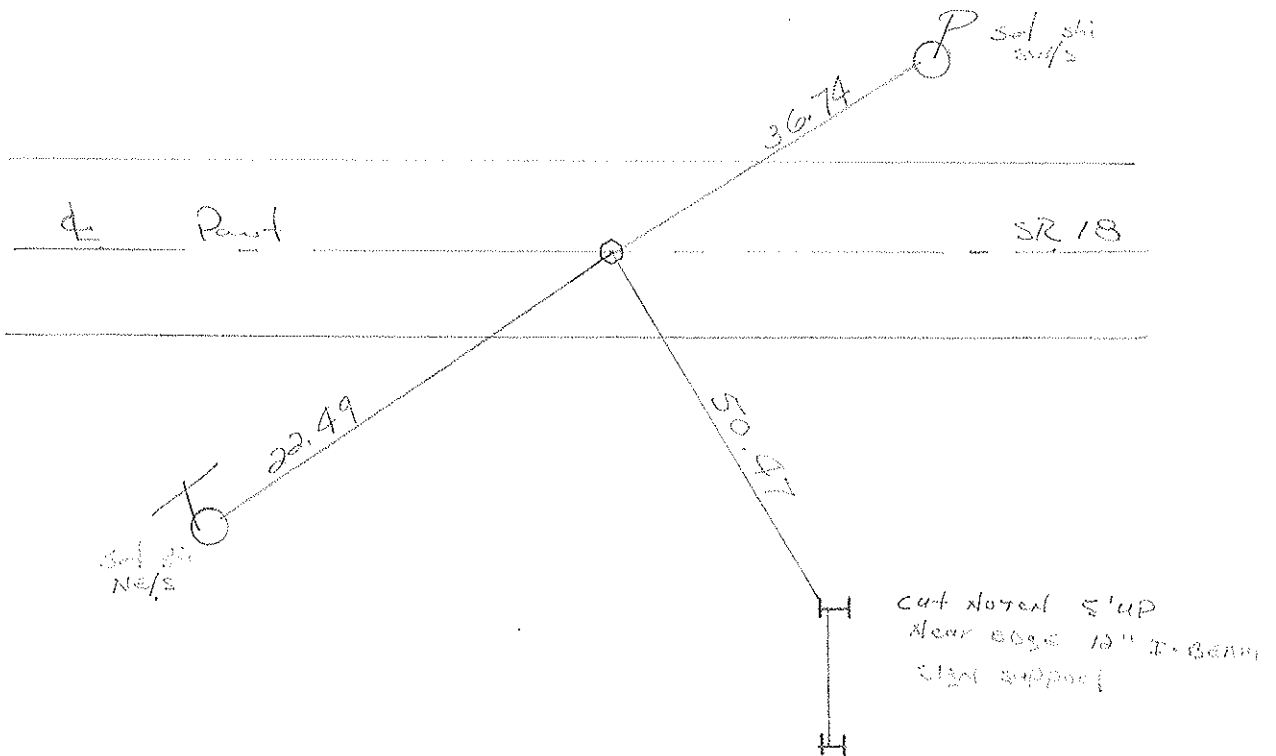

O.D.O.T. DISTRICT 2 SURVEY OFFICE

Sht. 22 of 22
S.R. 18

County WOOD

Date 6-16-78

Township HENRY

Weather CLOUDY

Section 36

Temp. +78°

T N, R E

Personnel BURNSIDE
SMITH
BOWERS
KNAPP
MEAD

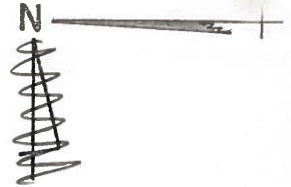
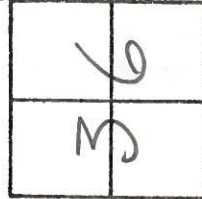

30

STA. 733+84.36
♀ CONST. & SURVEY
Δ = 0°-33'-30" LT.
FD. R.R. SPK @ SURFACE
& IN CTR. PAVE.

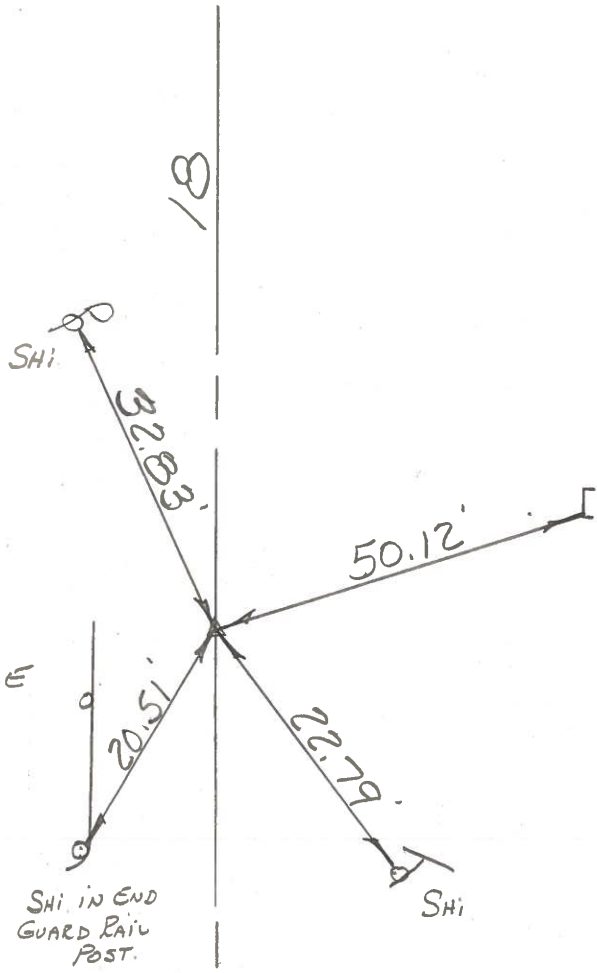

NEAR COR. OF
CHANNEL IRON
FOR BILLBOARD
SUPPORT

#30

S.R.

PERSONNEL	TITLE	PERSONNEL	TITLE
BURNSIDE		Rocchini	
SMITH			
BOWERS			
HOLCOMBE			

COUNTY WOOD DATE 6-21-71
 S. R. 18 WEATHER CLEAR
 SEC. _____ TEMP. +72°

DESCRIPTION _____ LEFT _____ CENTER LINE _____ RIGHT _____ JOB NO. _____

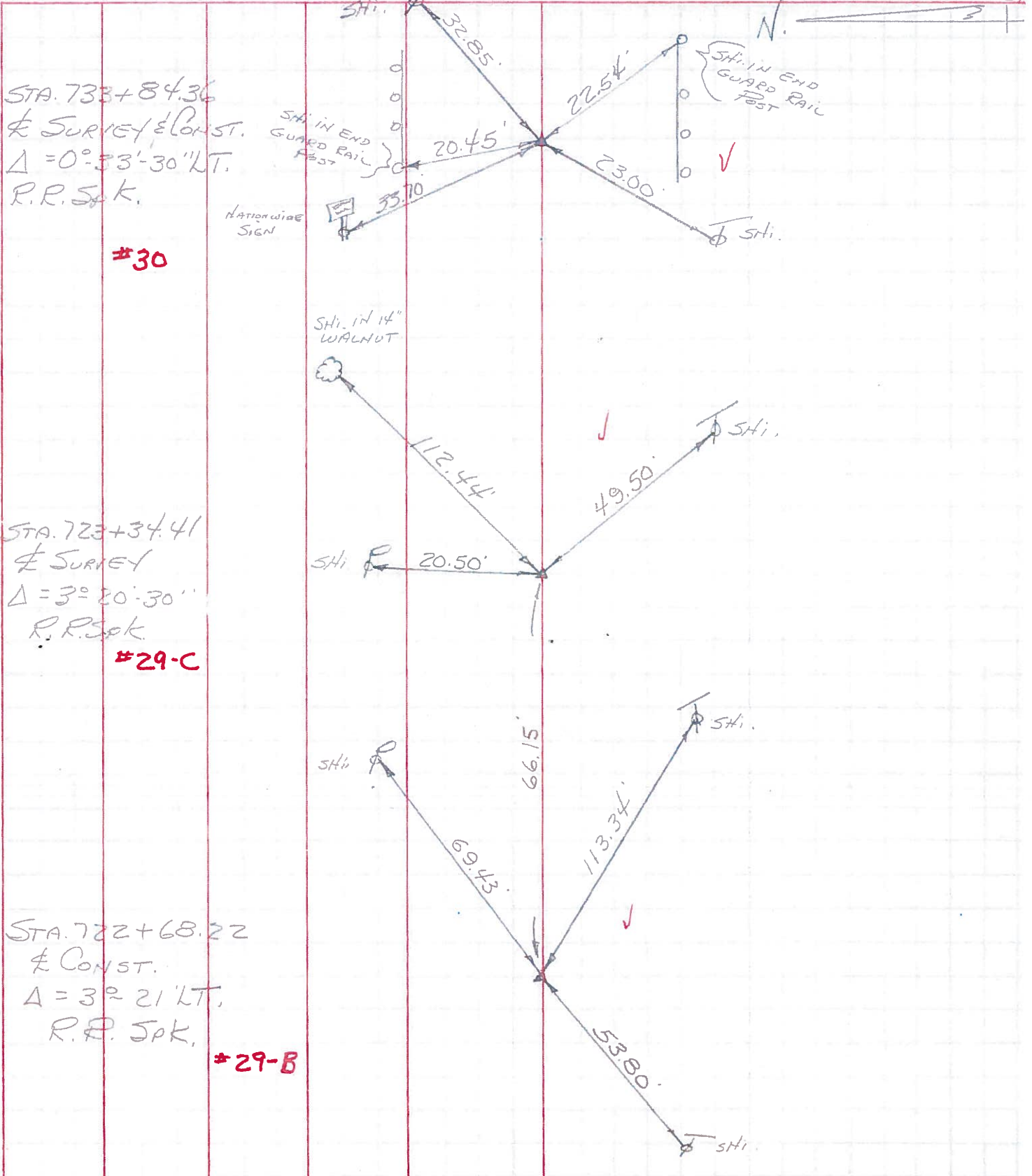

STA. 733+84.36
 & SURVEY & CONST.
 $\Delta = 0^\circ 33' 30''$ LT.
 R.R. SPK.

#30

STA. 723+34.41
 & SURVEY
 $\Delta = 3^\circ 20' 30''$
 R.R. SPK.

#29-C

STA. 722+68.22
 & CONST.
 $\Delta = 3^\circ 21' LT.$
 R.R. SPK.

#29-B