

O.D.O.T. DISTRICT 2 SURVEY OFFICE (USE ONLY)

PERSONNEL	REFERENCE NO. <u>37 A</u>	SHEET <u>22</u> OF <u>35</u>
NOTES <u>HOMAN</u>	DATE <u>8/26/14</u>	ROUTE <u>SR 18</u>
H.C. <u>LEU</u>	WEATHER <u>SUNNY</u>	COUNTY <u>WOOD</u>
R.C. <u>HOMAN</u>	TEMP. <u>75°</u>	TOWNSHIP <u>BLOOM</u>
		SECTION <u>34</u>
DWG BY <u>MILLER</u>	PID <u>93417</u>	T <u>3</u> N R <u>11</u> E

TYPE MONUMENT P.K./WASHER  
 ON SURFACE - ~~BELOW~~ ON  
 OFFSET  $\odot$  PAVEMENT 1.5' ~~LT~~ : RT  
7.9' TO RT EDGE PAVEMENT 2.0' E.  $\odot$  N.  
 STATION: 925+39.41

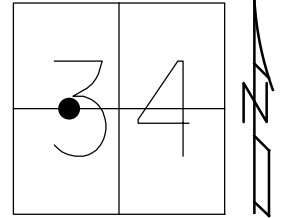

HORZ. DATUM: NAD83 (2011) GEOID: 2012A  
 GRID: NORTHING: 551213.261 EASTING: 1669055.262

RECORD:  
 FD P.K./WASHER  
 6/16/99, MB  
 SET P.K./WASHER  
 7/20/99, TR  
 FD P.K./WASHER  
 REFA37  
 8/26/14, DCH  
 SET MAG/WASHER  
 11/13/14, DCH

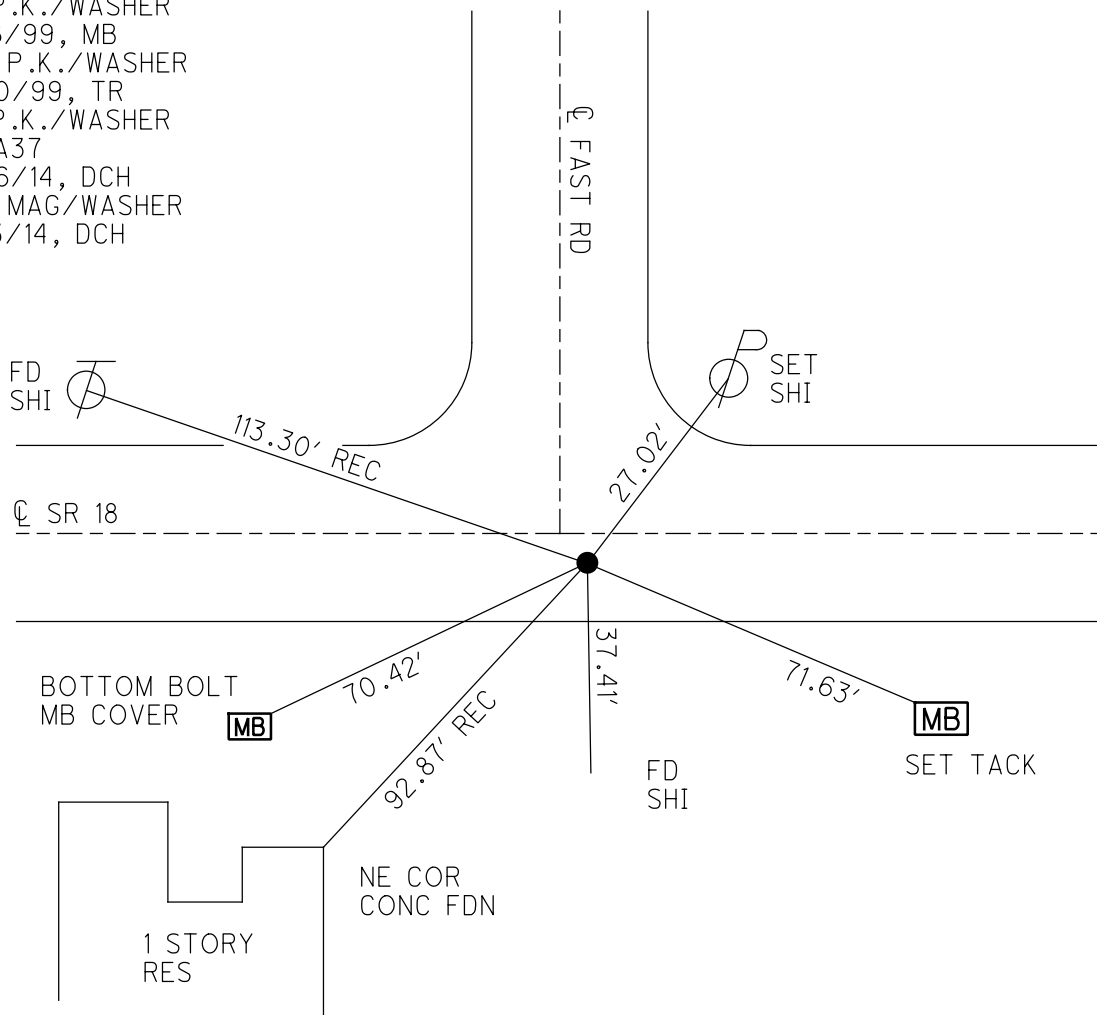

# O.D.O.T. DISTRICT 2 SURVEY OFFICE

PERSONNEL \_\_\_\_\_

REFERENCE NO. 37-A

SHEET 16 OF 29

NOTES BARNHISEL

H.C. CANTERBURY

R.C. ROUSOS

DATE 6-8-99

WEATHER SUNNY

TEMP. +90°

ROUTE 18

COUNTY Wood

TOWNSHIP Bloom

SECTION 34

T 3 N R 11 E

TYPE MONUMENT P.K. / WASHER

ON SURFACE - BELOW YES

LEFT - & PAV'T. - RIGHT 1.5'

2.9' TO RT EDGE PAVEMENT

S.L.M. 925413 2' E. OF E NORTH

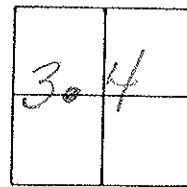

Reset  
PK/WASHER  
7-20-99  
TR

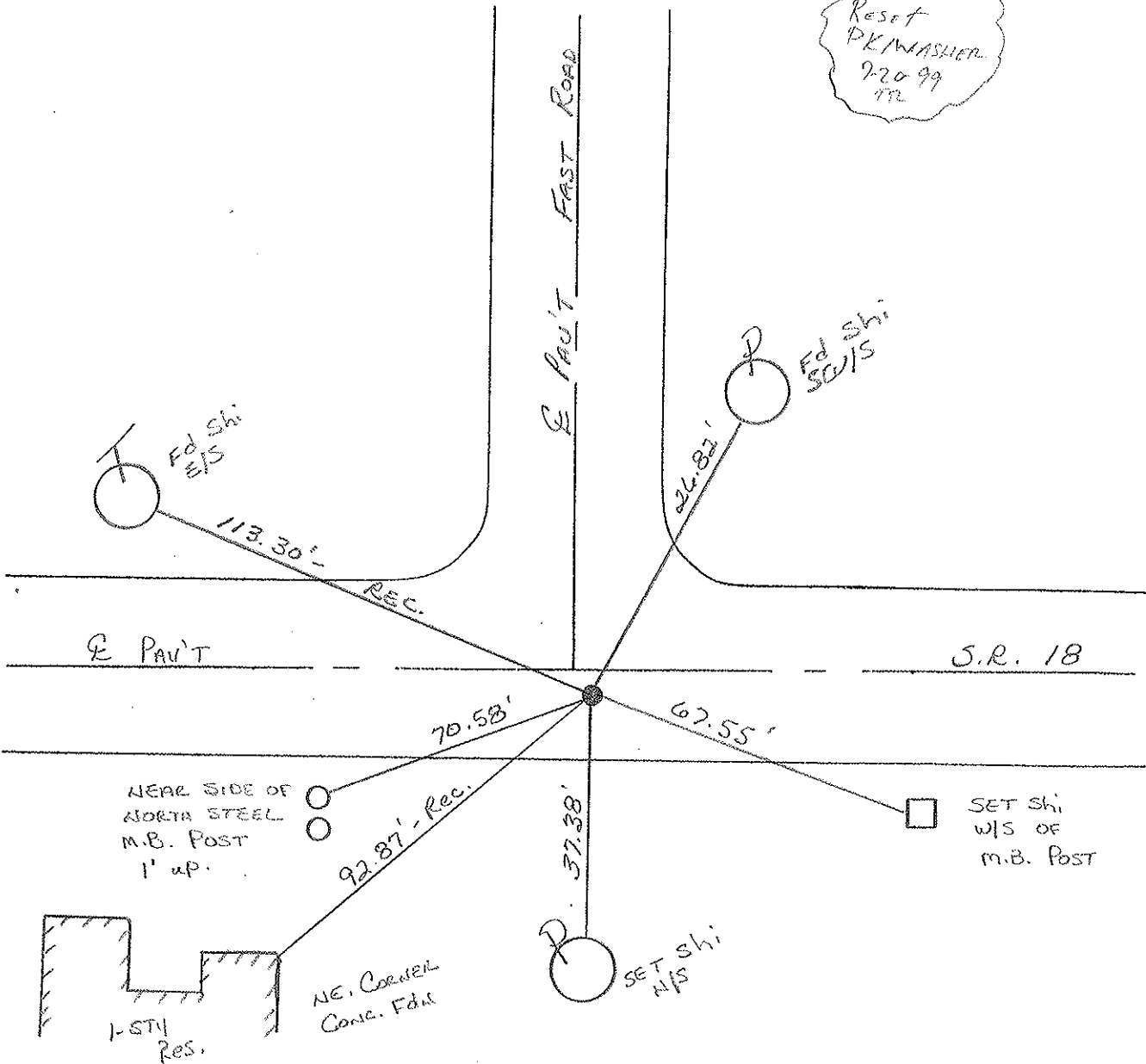

# O.D.O.T. DISTRICT 2 SURVEY OFFICE

PERSONNEL

REFERENCE NO. 37-A

SHEET      OF     

NOTES Hoffman

H.C. BARWISSEL

R.C. PIETRYKOWSKI

DATE 5-13-86

WEATHER P. CLEAR

TEMP. 70°

ROUTE SR 18

COUNTY WOOD

TOWNSHIP Bloom

SECTION 34

T.3 N. R. 11 E

TYPE MONUMENT R.R. SPIKE

ON SURFACE - BELOW 1"

LEFT - & PAV'T. - RIGHT 1.8

7.7 TO RT. EDGE PAVEMENT

S.L.M. 924 + 38

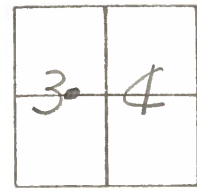

83+85.50

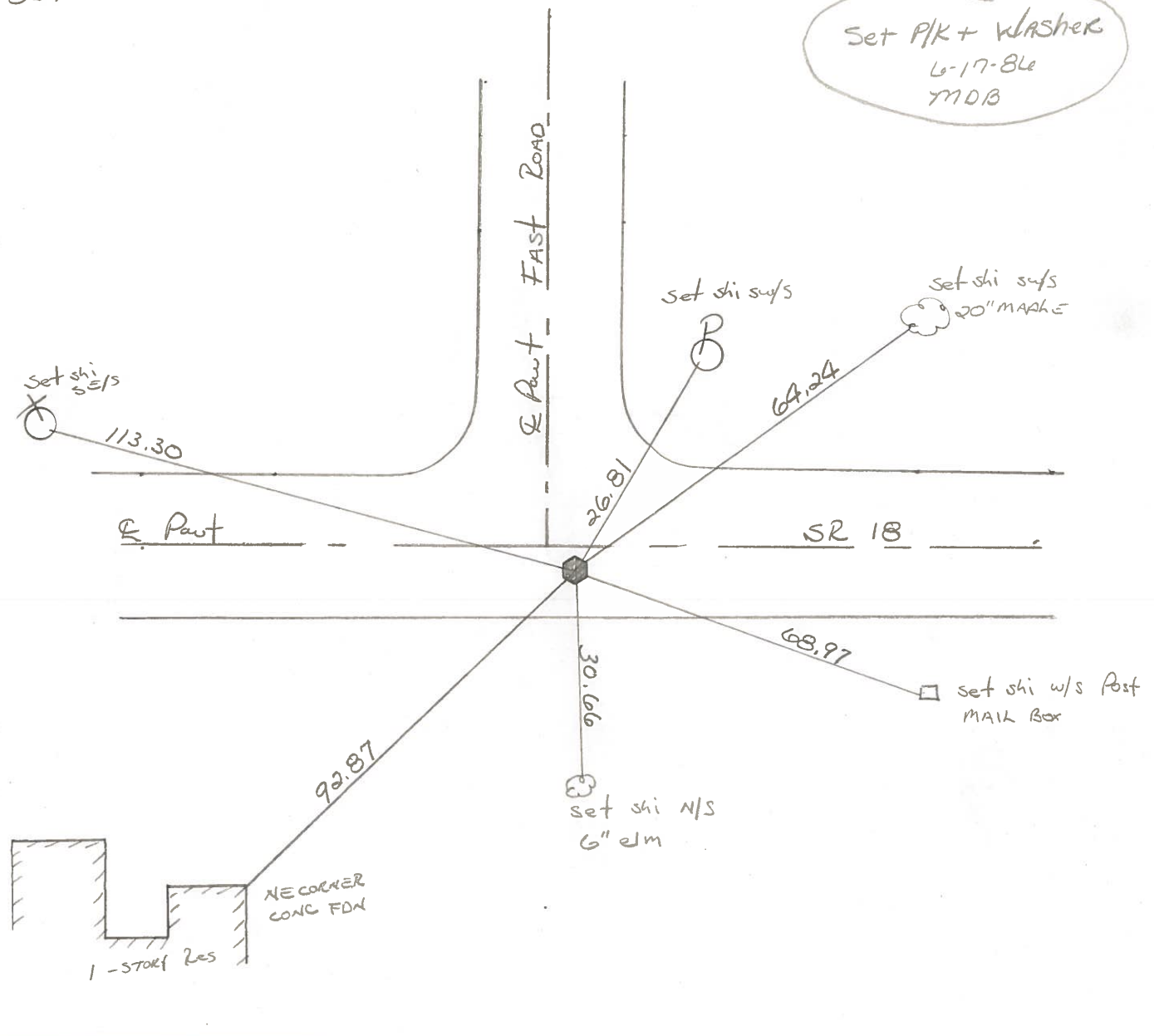

Set PK + Washer  
6-17-86  
MDB

change to steel tape

County Wood SR 18

Date 5-4-1979

Township Bloom

Weather Cloudy

Section NE Corner W $\frac{1}{2}$  SW $\frac{1}{4}$  Sec. 34

Temp. 45°

T3N, R11E

Personnel Smith

Bowers

Mead

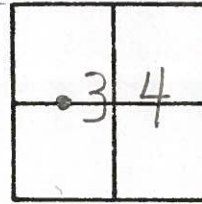

37-A

