

O.D.O.T. DISTRICT 2 SURVEY OFFICE (USE ONLY)

PERSONNEL

REFERENCE NO. 39

SHEET 24 OF 36

NOTES O'DONNELL

DATE 11/5/20

ROUTE SR 18

H.C. AUBLE

WEATHER CLOUDY/WINDY

COUNTY WOOD

R.C. O'DONNELL

TEMP. 50°

TOWNSHIP BLOOM

SECTION 34

DWG BY RHOADES PID 95796

T 3 N R 11 E

TYPE MONUMENT MAG/WASHER

ON SURFACE - ~~BELOW~~ ON

OFFSET 7.0' ~~ET~~ : RT

2.8' TO RT EDGE PAVEMENT 7.0' E. OF Q S.

STATION: 964+96.70

HORZ. DATUM: NAD83 (2011)

GEOID: _____

GRID: NORTHING: 551042.296

EASTING: 1673008.857

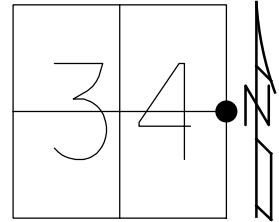

RECORD:
 FD P.K.SHANK
 6/8/99, MB
 SET P.K./WASHER
 7/20/99, TR
 FD P.K./WASHER
 REF39
 8/26/14, DCH
 SET MAG/WASHER
 11/13/14, DCH
 FD MAG/WASHER
 REF39
 11/5/20, JFO

WOOD LDP:
 N: 373156.640
 E: 185127.513

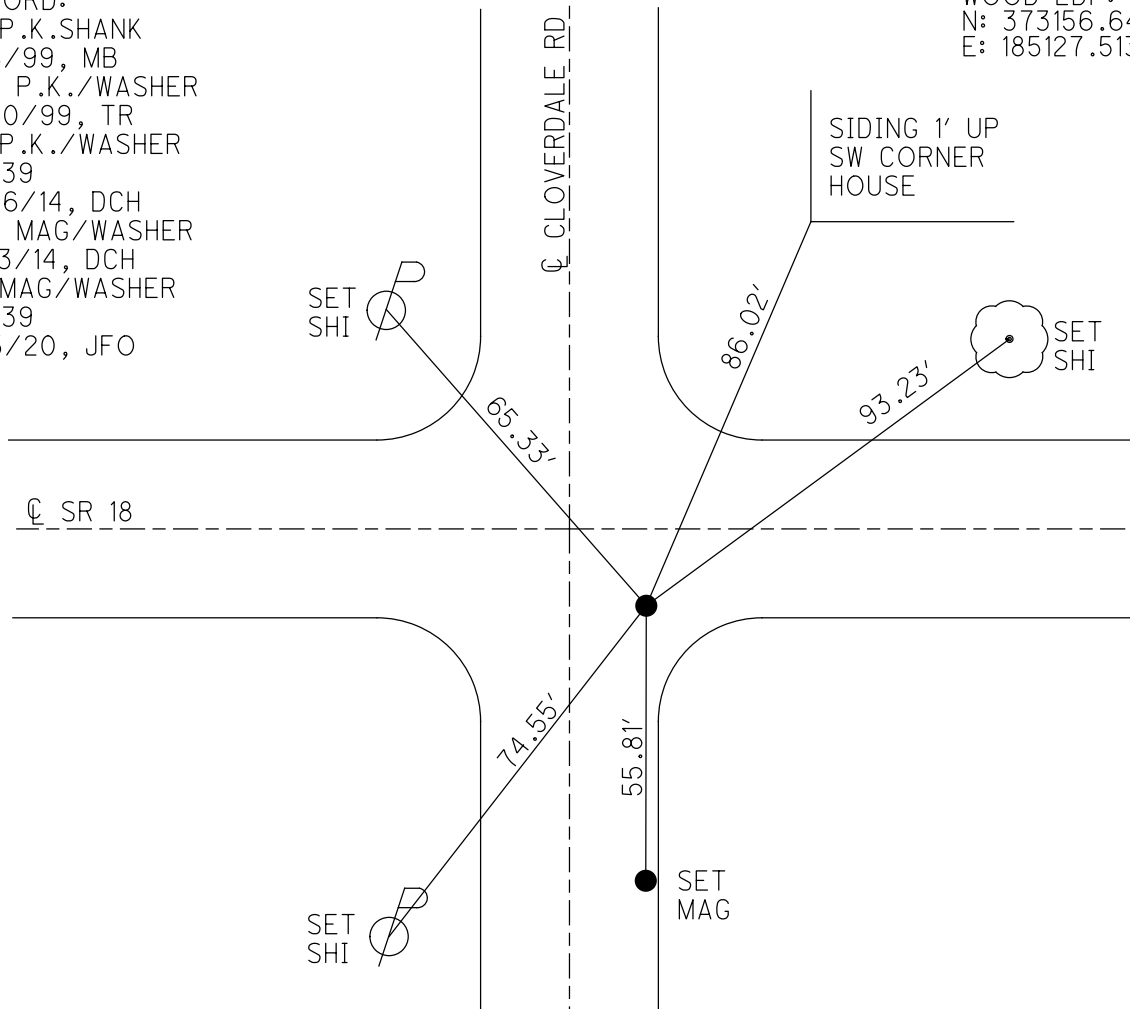

O.D.O.T. DISTRICT 2 SURVEY OFFICE (USE ONLY)

PERSONNEL _____ REFERENCE NO. 39 SHEET 24 OF 35
 NOTES HOMAN DATE 8/26/14 ROUTE SR 18
 H.C. LEU WEATHER SUNNY COUNTY WOOD
 R.C. HOMAN TEMP. 80° TOWNSHIP BLOOM
 DWG BY MILLER PID 93417 SECTION 34
 T 3 N R 11 E

TYPE MONUMENT P.K./WASHER
 ON SURFACE - ~~BELOW~~ ON _____
 OFFSET C PAVEMENT 7.0' ~~LT~~ : RT
2.8' TO RT EDGE PAVEMENT 7.0' E. OF C S.
 STATION: 964+96.70

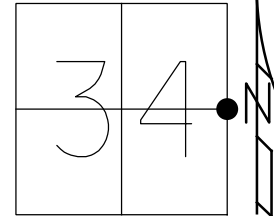

HORIZ.DATUM: NAD83 (2011) GEOID: 2012A
 GRID: NORTHING: 551042.331 EASTING: 1673008.855

RECORD:
 FD P.K.SHANK
 6/8/99, MB
 SET P.K./WASHER
 7/20/99, TR
 FD P.K./WASHER
 REF39
 8/26/14, DCH
 SET MAG/WASHER
 11/13/14, DCH

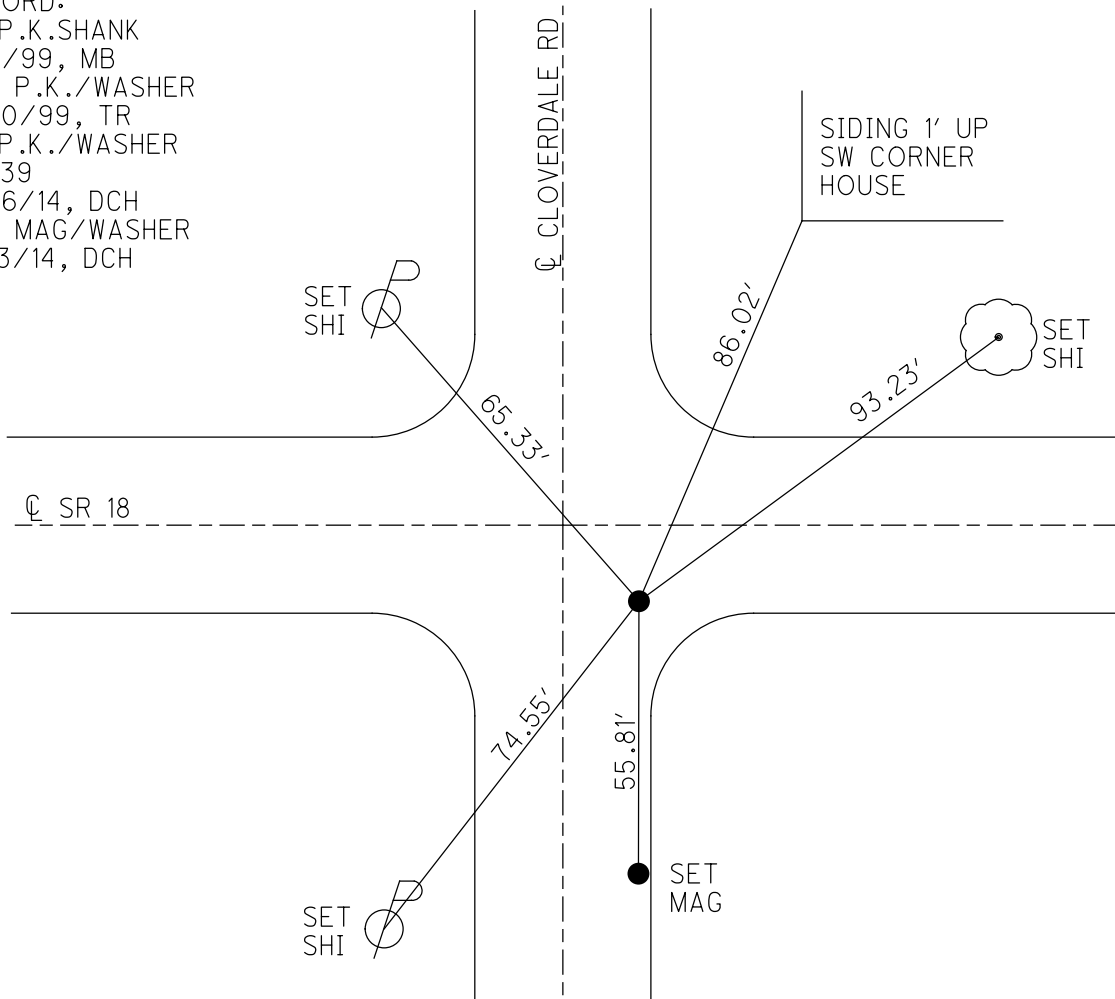

O.D.O.T. DISTRICT 2 SURVEY OFFICE

PERSONNEL

REFERENCE NO. 39

SHEET 18 OF 29

NOTES BARNHISEL

H.C. CANTERBURY

DATE 6-8-99

ROUTE 18

R.C. Rousos

WEATHER SUNNY

COUNTY Wood

TEMP. +90°

TOWNSHIP Bloom

SECTION 34

T3 N R 11 E

TYPE MONUMENT P. K. Shank

ON SURFACE - ~~BELOW~~ yes

~~LEFT - & PAU'T.~~ - RIGHT 7.0'

2.8' TO RT EDGE PAVEMENT

S.L.M. 964+82 7' E. OF E South

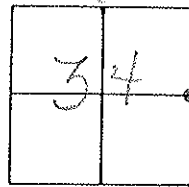

Reset PR/WASHER
7-20-99
MB

Fd Shi
SE/S

Chowderdale Rd

SW Cor.
Conc. Blk. Fdn.
House

E PAU'T

S.R. 18

Fd Shi
NE/S

SET NAIL & SHINER 1' IN FROM
Edges of PAU'T.

E PAU'T

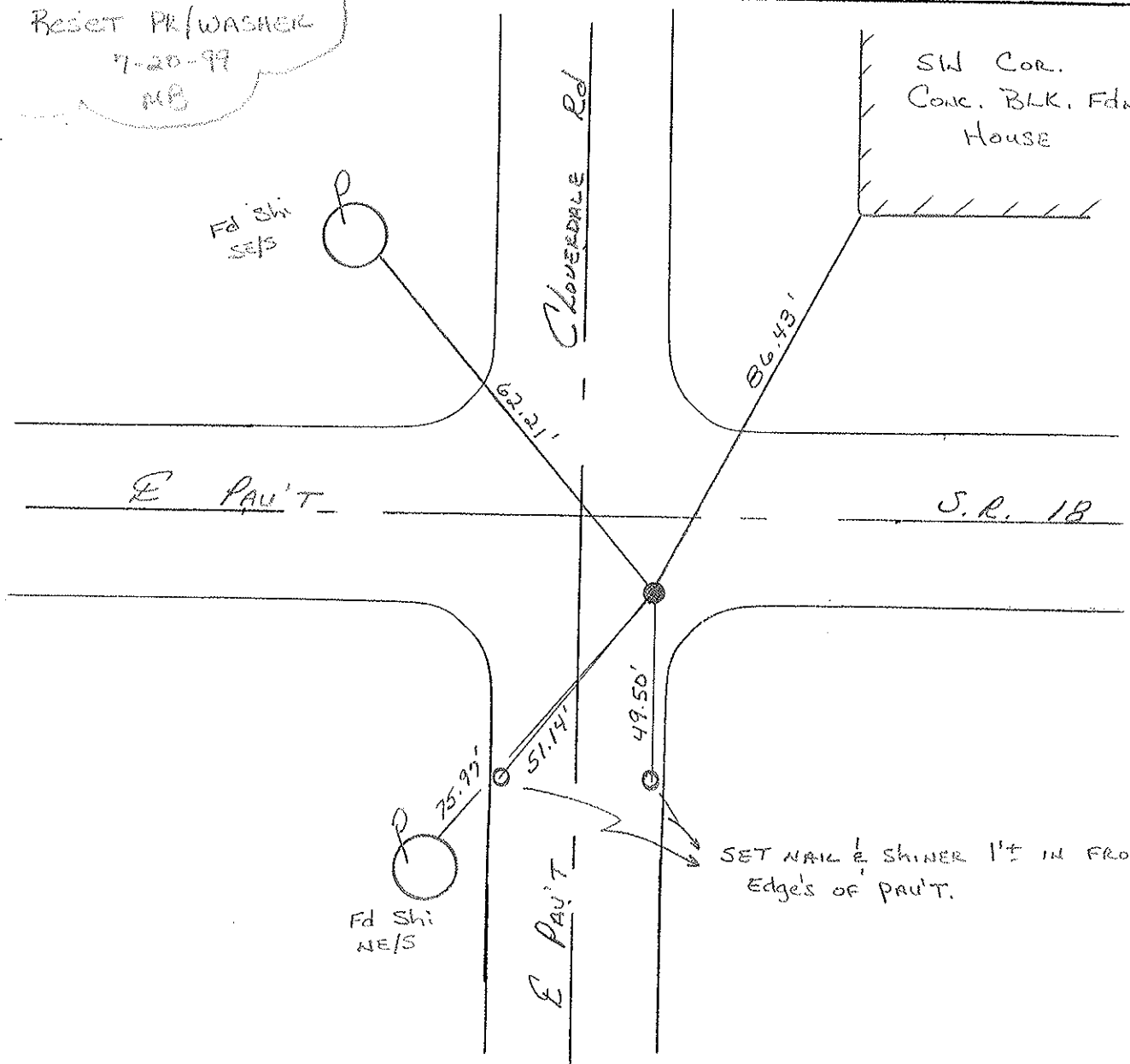

O.D.O.T. DISTRICT 2 SURVEY OFFICE

PERSONNEL

REFERENCE NO. 39

SHEET OF

NOTES Hoffman

H.C. BARNHISEL

R.C. LOEHRKE

DATE 5-14-86

WEATHER Cloudy

TEMP. 65°

ROUTE SR 18

COUNTY Wood

TOWNSHIP Bloom

SECTION 34

T. 3 N. R. 11 E

TYPE MONUMENT SMALL RR SPIKE

ON SURFACE - ~~BELOW~~ yes

LEFT- & PAV'T. - RIGHT 6.6

TO EDGE PAVEMENT

S.L.M. 964400

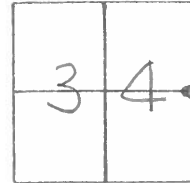

123+43.18

Set P/K + WASHER
6-17-86
MOB

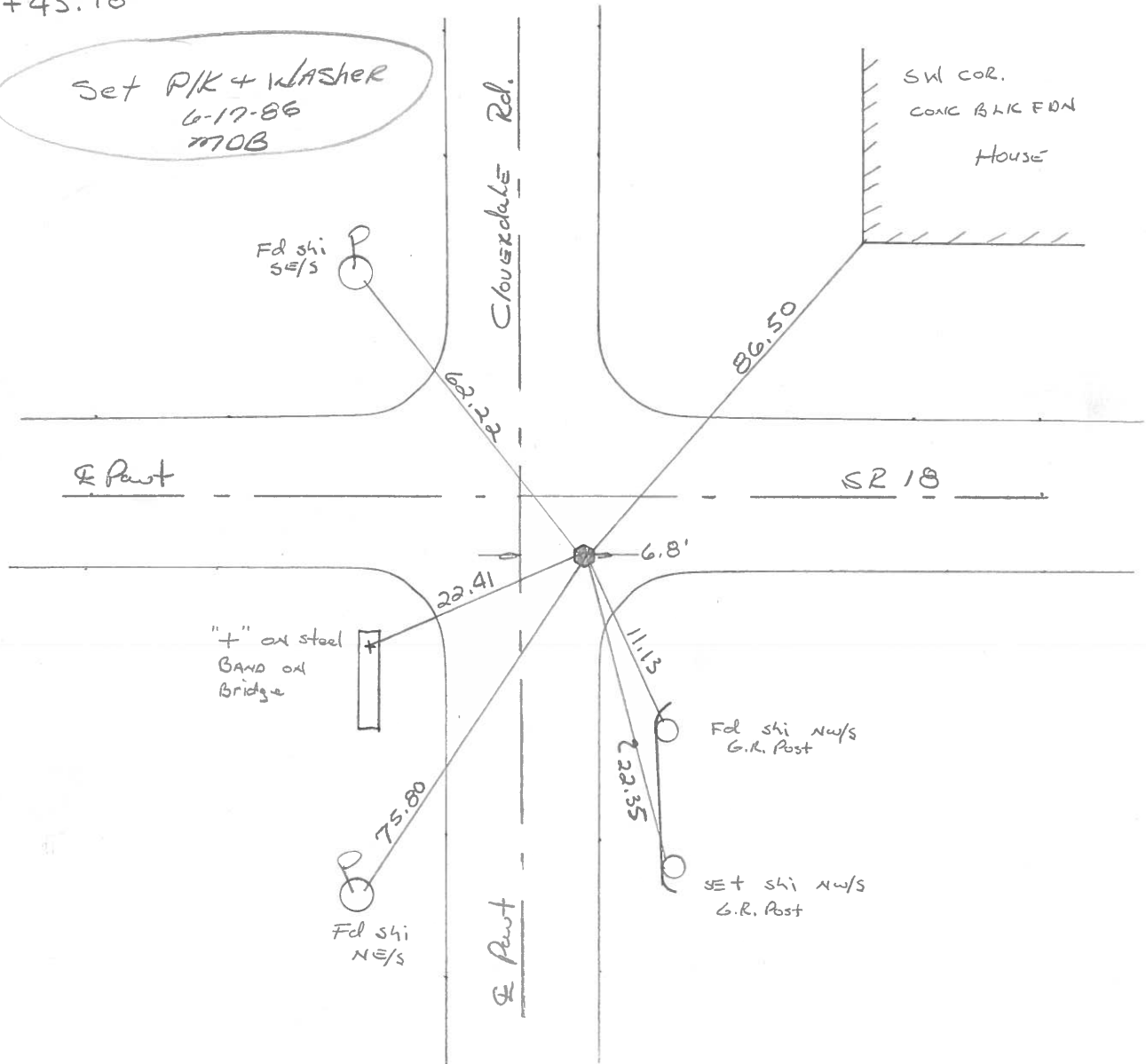

County Wood S.R. 18

Date 5-4-1979

Township Bloom

Weather Cloudy

Section E 1/4 Post Sec. 34

Temp. 48°

T 3 N, R 11 E

Personnel Smith

Bowers

Mead

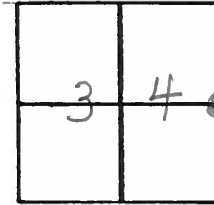

39

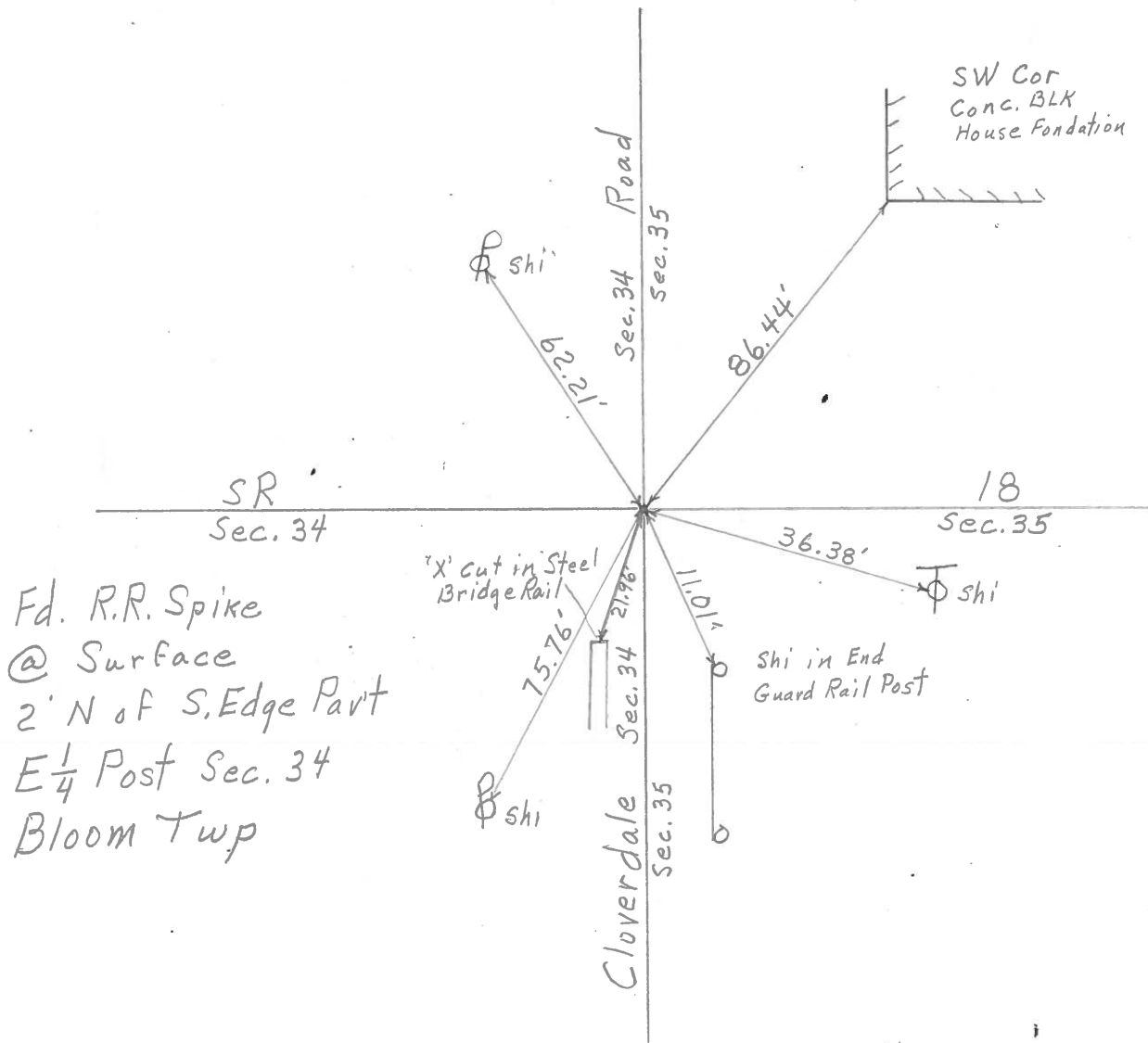

PERSONNEL	TITLE	PERSONNEL	TITLE
BURNSIDE			
SMITH			
HOLCOMBE			
ROCCHINI			

COUNTY WOOD DATE 6-22-71
 S. R. 18 WEATHER CLEAR
 SEC. 34 TEMP. +76°

DESCRIPTION _____ LEFT _____ CENTER LINE _____ RIGHT _____ JOB NO. _____

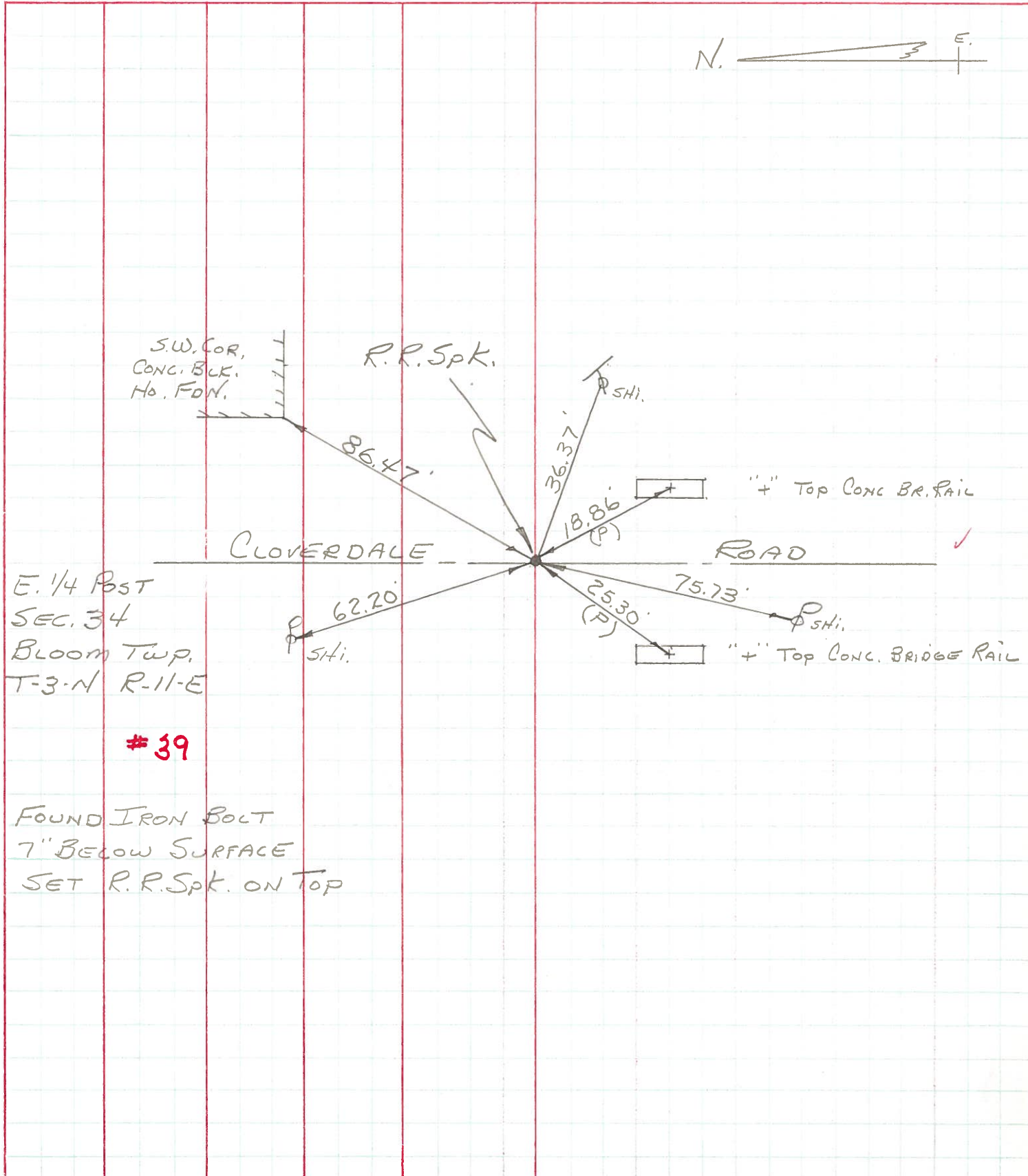

E. 1/4 Post
 SEC. 34
 BLOOM TWP.
 T-3-N R-11-E

#39

FOUND IRON BOLT
 7" BELOW SURFACE
 SET R.R. Spk. ON TOP