

~ WOOD COUNTY R/W DATA ~

- Parcel #1 - Margaret Hayes, (Deed) Vol. 218, Pg. 40, Wood Co. Recorder.
- Parcel #2 - Ferdinand & Celia Wenz, (Deed) Vol. 218, Pg. 41, Wood Co. Recorder.
- Parcel #3 - Margaret Hayes, (Deed) Vol. 218, Pg. 40, Wood Co. Recorder.
- Parcel #4 - France Stone Co., (Deed) Vol. 218, Pg. 39, Wood Co. Recorder.
- Parcel #5 - France Stone Co., (Deed) Vol. 218, Pg. 39, Wood Co. Recorder.
- Parcel #6 - France Stone Co., (Deed) Vol. 218, Pg. 39, Wood Co. Recorder.
- Parcel #7 - Hannah Moderwell, (Deed) Vol. 218, Pg. 38, Wood Co. Recorder.
- Parcel #8 - Ft. Meigs Cemetery, Dedication Plat Dec. 1926.

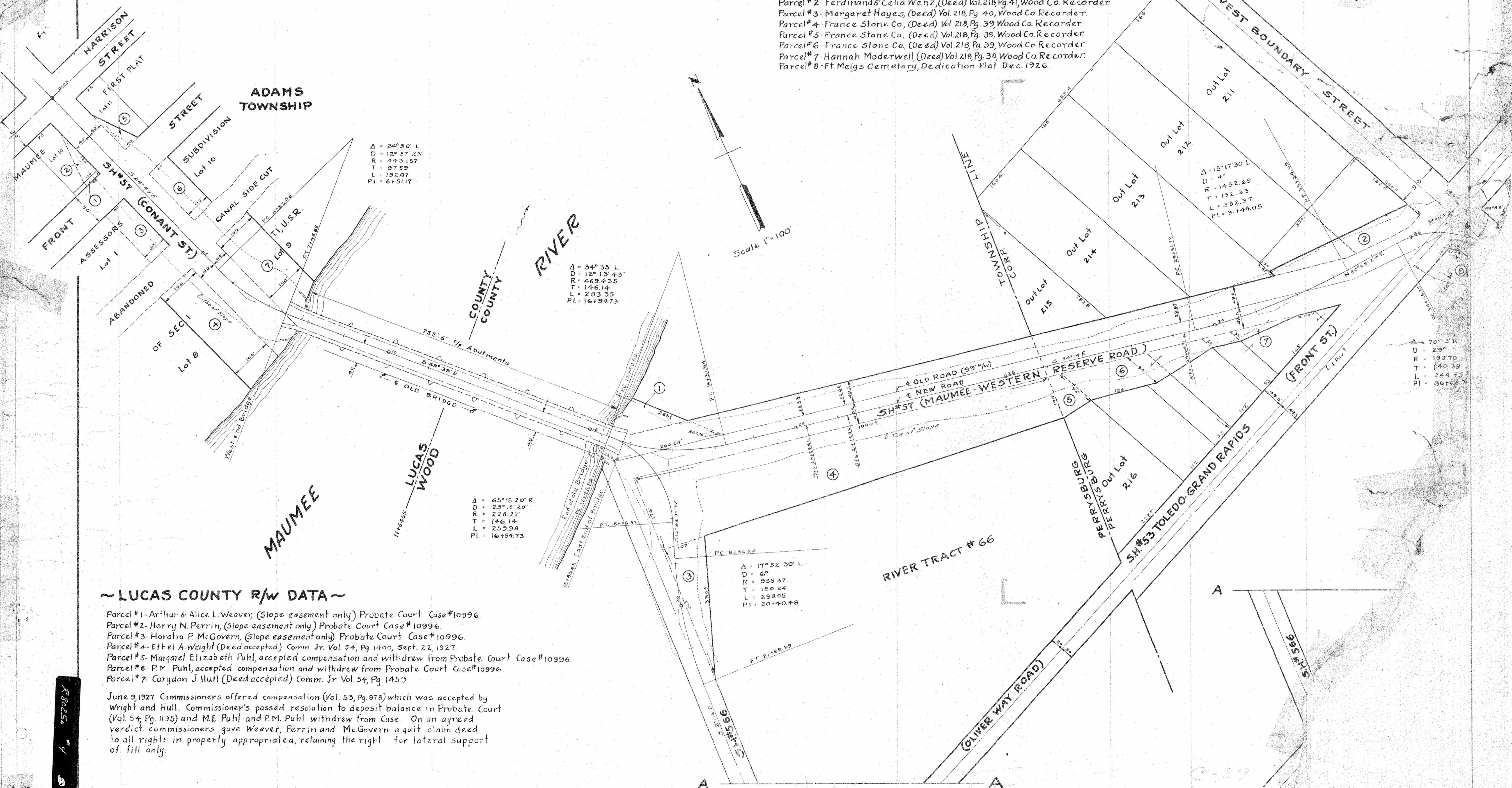

Δ = 24° 50' L
 D = 12° 57' 23"
 R = 443.157
 T = 97.59
 L = 192.07
 PI = 6+51.17

Δ = 34° 35' L
 D = 12° 13' 43"
 R = 469.435
 T = 146.14
 L = 283.35
 PI = 16+94.73

Δ = 15° 17' 30" L
 D = 4°
 R = 1432.69
 T = 192.33
 L = 382.37
 PI = 3+44.05

Δ = 70° 5' R
 D = 29°
 R = 199.70
 T = 140.39
 L = 244.73
 PI = 36+09.7

Δ = 65° 15' 20" R
 D = 25° 18' 20"
 R = 228.27
 T = 146.14
 L = 253.98
 PI = 16+94.73

Δ = 17° 52' 30" L
 D = 6°
 R = 955.37
 T = 150.24
 L = 298.05
 PI = 20+40.48

~ LUCAS COUNTY R/W DATA ~

- Parcel #1 - Arthur & Alice L. Weaver, (Slope easement only) Probate Court Case #10996.
- Parcel #2 - Herry N. Perrin, (Slope easement only) Probate Court Case #10996.
- Parcel #3 - Horatio P. McGovern, (Slope easement only) Probate Court Case #10996.
- Parcel #4 - Ethel A. Wright (Deed accepted) Comm. Jr. Vol. 54, Pg. 1400, Sept. 22, 1927.
- Parcel #5 - Margaret Elizabeth Puhl, accepted compensation and withdrew from Probate Court Case #10996.
- Parcel #6 - P.M. Puhl, accepted compensation and withdrew from Probate Court Case #10996.
- Parcel #7 - Corydon J. Hull (Deed accepted) Comm. Jr. Vol. 54, Pg. 1459.

June 9, 1927 Commissioners offered compensation (Vol. 53, Pg. 878) which was accepted by Wright and Hull. Commissioner's passed resolution to deposit balance in Probate Court (Vol. 54, Pg. 1135) and M.E. Puhl and P.M. Puhl withdrew from Case. On an agreed verdict commissioners gave Weaver, Perrin and McGovern a quit claim deed to all rights in property appropriated, retaining the right for lateral support of fill only.

R80254
C-29

I.C.H. 57 SEC. MAL		
LUCAS & WOOD COUNTY		
FED. RD. DIST. N ^o	STATE	FED. AID PROJECT
10	OHIO	472-A10

5, which includes the improvement between I.C.H. 566 and I.C.H. 57 of this contract, but is shown as a set of plans consisting of sheets and entitled: "Toledo - Maumee Road, I.C.H. 53, 'Sec. E-1' Maumee West, Wood County." This improvement (Proposal No. 5) shall be open for traffic before work is begun on Proposals Nos. 3 and 4.

Scale 1"=100'

	Left	Δ	Right
Δ	30°16'37"	65°15'20"	65°15'20"
D	232.30	223.30	220.78
R	6°	25°52'44"	26°10'
T	150.48	142.96	141.35
arc L	298.51	254.32	251.45

	Left	Δ	Right
Δ	17°54'10"	955.36	
D	6°	150.48	
R	6°	298.51	
T	20+40.26		

	Left	Δ	Right
Δ	34°34'45"	34°34'45"	17°12'59"
D	11°48'	12°30'	469.28
R	486.56	459.28	469.28
T	151.43	142.96	
arc L	293.65	277.18	

	Left	Δ	Right
Δ	24°50'28"	24°50'28"	24°50'28"
D	546.80	478.34	409.88
R	10°29'36"	12°	14°00'48"
T	120.43	105.35	90.27
arc L	237.07	207.39	177.71
P.I.		6+51.28	

- Order of Procedure in Constructing Approaches in order that Traffic can use Old Bridge until New Bridge is completed. See Sheets No. 1 & 2
- NORTH APPROACH - Construction Notes on Sheet 13
1. Supply earth fill for the detour - erect guard rail - construct temporary macadam pavement over detour fill (450 T. stone).
 2. Construct outlet for old Canal.
 3. Remove stone in old Canal Bridge abutments on each side of old superstructure to Elev. 586.00 & lay same in rip rap wall. Supply fill for filling Old Canal on each side of old Bridge and construct pavement on East side of old Canal Bridge (120 T. stone).
 4. Lay cast iron pipe and V.S.P. outlet at Sta. 5+62
 5. Remove old Canal Bridge and remaining old stone abutments to Elev. 586.00 and lay old stone in rip rap wall.
 6. Fill balance of old Canal
 7. Complete storm sewer and catch basins.
- SOUTH EAST and SOUTH WEST APPROACHES - Construction Notes on Sheets 14 & 15
8. Lay all vitrified and cast iron pipe
 9. Complete fill & grade on S.E. approach - fill S.W. approach to within 5 feet of finished grade by using supplied fill.
 10. After fill has settled sufficiently on S.W. approach, construct manholes, catch basins & pavement.
 11. After traffic begins to use S.E. approach remove present fill in old S.W. approach and place same in proposed S.W. approach.

	Left	Δ	Right
Δ	70°24'42"	200'	
D	44.77		
R	141.11		
T	28°57'		

	Left	Δ	Right
Δ	15°16'32"	4'	
D	1432.70'		
R	191.12		
T	381.97'		

GENER MAUMEE
M
I.C.H. 57
LUCAS &