

STATE OF OHIO
DEPARTMENT OF TRANSPORTATION

LUC / WOO-20-18.92 / 0.00
CITY OF MAUMEE
CITY OF PERRYSBURG
LUCAS AND WOOD COUNTIES

PROJECT DESCRIPTION

IMPROVEMENT OF 0.70 MILES OF U.S.R. 20 IN THE CITIES OF MAUMEE, LUCAS COUNTY AND PERRYSBURG, WOOD COUNTY BY REPLACEMENT OF AN EXISTING REINFORCED CONCRETE, CLOSED SPANDREL ARCH STRUCTURE OVER THE MAUMEE RIVER WITH A STEEL GIRDER STRUCTURE ON A NEW ALIGNMENT AND PROFILE.

1997 SPECIFICATIONS

THE STANDARD SPECIFICATIONS OF THE STATE OF OHIO, DEPARTMENT OF TRANSPORTATION, INCLUDING CHANGES AND SUPPLEMENTAL SPECIFICATIONS LISTED IN THE PROPOSAL SHALL GOVERN THIS IMPROVEMENT.

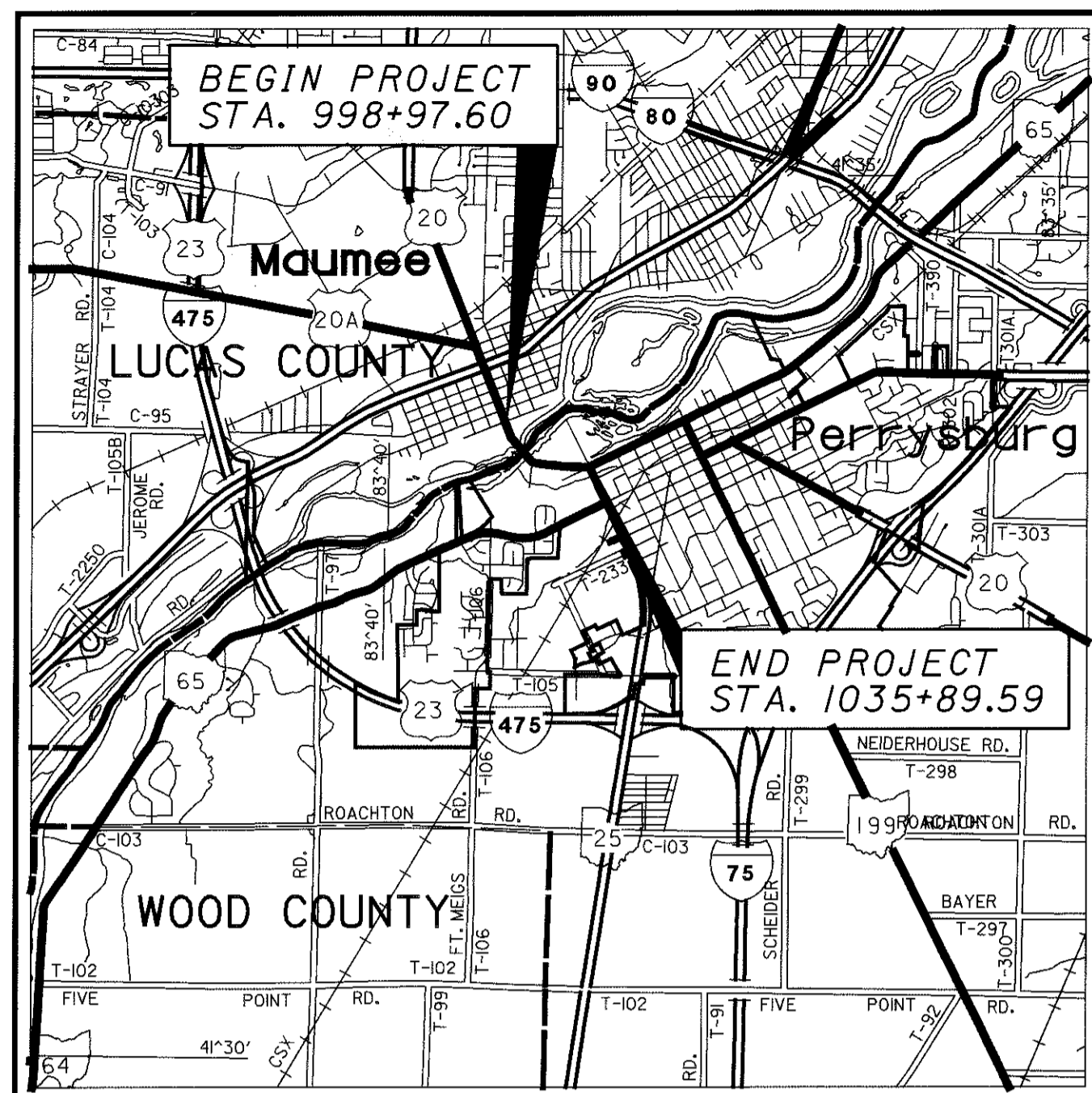

PORTION TO BE IMPROVED.....
INTERSTATE & DIVIDED HIGHWAY.....
UNDIVIDED STATE & FEDERAL ROUTES.....
OTHER ROADS.....

DESIGN DESIGNATION

CURRENT ADT (2002).....33400
DESIGN YEAR ADT (2022).....44600
DESIGN HOURLY VOLUME (2022).....4460
DIRECTIONAL DISTRIBUTION.....55%
TRUCKS (24 HOUR B&C).....2%
DESIGN SPEED.....45 mph
LEGAL SPEED.....45 mph

DESIGN FUNCTIONAL CLASSIFICATION -
URBAN PRINCIPAL ARTERIAL

DESIGN EXCEPTIONS

NONE REQUIRED

INDEX OF SHEETS:

TITLE SHEET	1
SCHEMATIC PLAN	2-3
TYPICAL SECTIONS	4-7
GENERAL NOTES	8-10
MAINTAINANCE OF TRAFFIC	11-29,12A,29A
GENERAL SUMMARY	30-32
CALCULATIONS	34-37
STORM WATER POLLUTION PREVENTION PLAN	38-39
U.S. 20 PLAN & PROFILES	40-49
DRAINAGE SUB-SUMMARY	50-52
U.S. 20 CROSS SECTIONS	53-73
RAPIDS ROAD PLAN & PROFILE	74
RAPIDS ROAD CROSS SECTIONS	75-76
SURERELEVATION TABLES	77-78
INTERSECTION DETAILS	79-81
DRAINAGE DETAIL SHEET	82
DRIVEWAY & PARKING LOT DETAIL	83
APPROACH SLAB DETAIL	84
RETAINING WALL PLAN & DETAILS	85-87
TRAFFIC CONTROL	88-112
LIGHTING PLANS	113-118
CAST-IN-PLACE STRUCTURE	119-158,123A,125A,158A-158F
RIGHT-OF-WAY	159-174

SHEETS NOT USED 33,147,148&149

I HEREBY APPROVE THESE PLANS AND DECLARE THAT THE MAKING OF THIS IMPROVEMENT WILL REQUIRE THE PART TIME CLOSING OF HIGHWAY TO TRAFFIC, AS NOTED ON SHEET 13. DURING WHICH TIME DETOURS WILL BE PROVIDED AS SHOWN HEREIN. PROVISIONS FOR THE MAINTENANCE AND SAFETY OF THE TRAFFIC WILL BE AS SET FORTH ON THE PLANS AND ESTIMATES.

APPROVED W. Martinko
DATE 2-22-01 DISTRICT DEPUTY DIRECTOR

APPROVED London Proctor
DATE 3-20-01 DIRECTOR, DEPARTMENT OF TRANSPORTATION

LUC - USR 20 - 18.92/0.00
010255 PID - 9142
Dist 2 5/31/01

UNDERGROUND UTILITIES
TWO WORKING DAYS
BEFORE YOU DIG
CALL 1-800-362-2764 (TOLL FREE)
OHIO UTILITIES PROTECTION SERVICE
NON-MEMBERS
MUST BE CALLED DIRECTLY

PLAN PREPARED BY:
Adache Ciuni Lynn Associates, Inc.
5595 Transportation Blvd. Suite 100
Cleveland, Ohio, 44125

ENGINEERS SEAL:

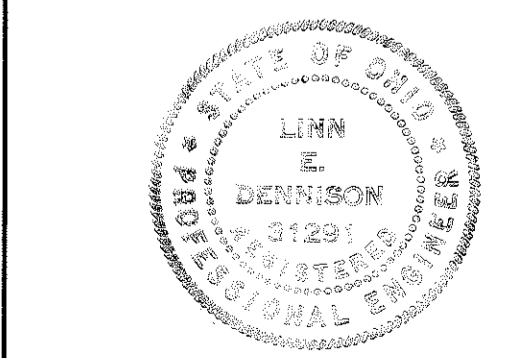

SIGNED: Lynn E. Dennison
DATE: Feb. 20, 2001

STANDARD CONSTRUCTION DRAWINGS						SUPPLEMENTAL SPECIFICATIONS		SPECIAL PROVISIONS				
BP-4.1	7/28/00	CB-2.1M	7/12/95	EXJ-4-87M	2/18/97	HL-20.11M	3/31/95	MT-101.20M	3/01/96	806	9/09/97	US Army Corps
BP-5.1	7/28/00	CB-2.2M	7/12/95			HL-20.14M	5/01/95	MT-101.60M	4/25/94	814	6/02/98	of Engr.
BP-7.1	7/28/00			TC-16.20	1/19/01	HL-30.11M	3/31/95	MT-105.10M	4/25/94	816	4/21/97	Nationwide #3
F-2.1	7/28/00	HW-2.2M	7/12/95	TC-21.10	1/19/01	HL-30.21M	5/01/95	MT-105.11M	4/25/94	828	7/28/98	Date - 3-13-01
F-3.4	7/28/00	MH-1.2M	9/06/95	TC-21.20	1/19/01	HL-30.22M	3/31/95			932	10/02/96	Nationwide #33
GR-1.1M	10/21/97	DM-4.1M	6/30/95	TC-22.10M	3/13/97	HL-30.31M	5/01/95			954	9/09/97	Date - 3-13-01
GR-1.2M	1/3/96	DM-4.3	4/29/99	TC-41.50	1/19/01	HL-40.10M	3/31/95			1047	1/06/99	
GR-1.3M	11/30/94	DM-4.4	4/29/99	TC-42.10	1/19/01	HL-50.11M	3/31/95			844	1/06/99	
GR-2.1M	4/14/98	LA-1.1	7/28/00	TC-42.20	1/19/01	HL-50.21M	8/31/94			863	10/12/99	
GR-4.1M	11/30/94	LA-1.2	7/28/00	TC-71.10M	9/01/93	HL-60.11M	5/01/95			870	8/10/99	
GR-4.2M	10/21/97			TC-82.10	1/19/01	HL-60.31M	3/31/95			877	4/13/99	
RM-1.1	4/29/99	AS-1-81	10/25/94	TC-83.10	5/01/00	MT-35.10M	1/30/95			899	10/21/98	
RM-2.1M	7/12/95	GSD-1-96	02/12/97	TC-83.20	5/01/00	MT-35.11M	1/30/95			905	4/01/98	
				TC-85.20	5/01/00	MT-95.31M	4/25/94			906	5/05/98	
						MT-95.32M	4/25/94			907	10/21/98	

FEDERAL PROJECT NO. **BRF-69(132)**
PID NO. **9142**
CONSTRUCTION PROJECT NO.
RAILROAD INVOLVEMENT **NONE**
LUC / WOO-20-18.92 / 0.00
174

MONUMENTS TO BE SET DURING CONSTRUCTION			
STATION	SIDE	MONUMENT ASSEMBLY	REFERENCE MONUMENT
POT = 998+97.60	☉	1	
PC = 1006+15.72	☉	1	
POC = 1016+64.94	☉	1	
PT = 1018+75.73	☉	1	
PC = 1029+78.97	☉	1	
PT = 1033+02.82	☉	1	
*PC = 11+83.77	☉	1	
TOTAL		7	

* Rapids Road

LUC/WOO-20-18.92/0.00
 U.S. RESERVE OF TWELVE (12) MILES SQUARE
 AT THE FOOT OF THE RAPIDS
 OF THE MIAMI OF LAKE ERIE
 TOWN 1, SECTION 1
 CITY OF MAUMEE
 LUCAS COUNTY

LUC/WOO-20-18.92/0.00
 U.S. RESERVE OF TWELVE (12) MILES SQUARE
 AT THE FOOT OF THE RAPIDS
 OF THE MIAMI OF LAKE ERIE
 TOWN 1, RIVER TRACT 66
 PERRYSBURG TOWNSHIP
 WOOD COUNTY

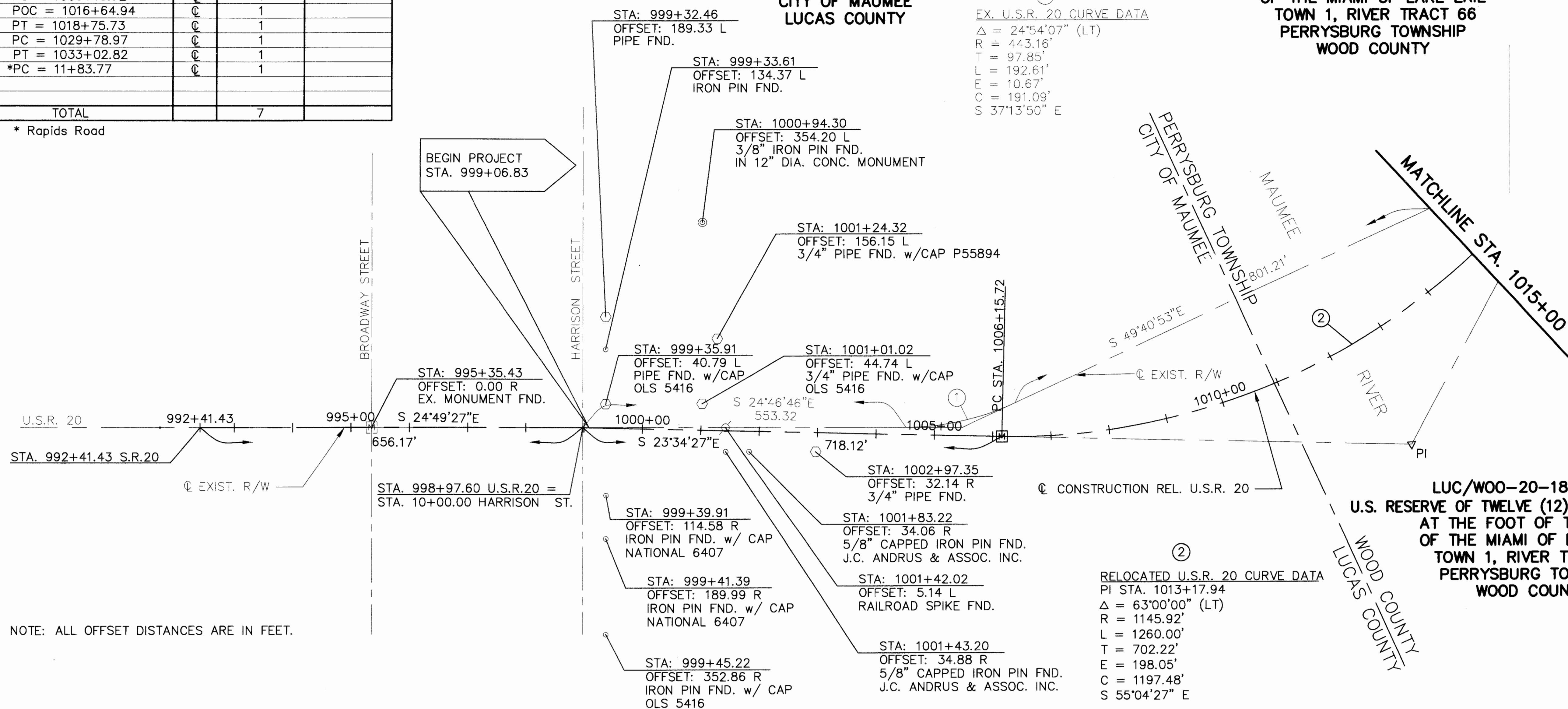

EX. U.S.R. 20 CURVE DATA
 Δ = 24°54'07" (LT)
 R = 443.16'
 T = 97.85'
 L = 192.61'
 E = 10.67'
 C = 191.09'
 S 37°13'50" E

RELOCATED U.S.R. 20 CURVE DATA
 PI STA. 1013+17.94
 Δ = 63°00'00" (LT)
 R = 1145.92'
 L = 1260.00'
 T = 702.22'
 E = 198.05'
 C = 1197.48'
 S 55°04'27" E

NOTE: ALL OFFSET DISTANCES ARE IN FEET.

MONUMENT LEGEND

- EXISTING IRON PIN FOUND
- EXISTING PIPE FOUND
- ☐ EXISTING MONUMENT BOX
- ☑ PROPOSED MONUMENT BOX
- ☉ EXISTING CONCRETE MONUMENT FOUND
- ⊕ EXISTING R.R. SPIKE FOUND
- 3/4" x 30" IRON PIN SET WITH I.D. CAP STAMPED "ODOT R/W FOK S-4896"

THE EXISTING R/W WIDTH AND LOCATION WERE DETERMINED USING:

- TAX MAPS
- EXIST. MONUMENTS
- RECORD DEEDS
- OHIO DEPARTMENT OF TRANSPORTATION PROJECT 1931 PLAN I.C.H. 57 SECTION MAUMEE BRIDGE LUCAS AND WOOD COUNTIES
- OHIO DEPARTMENT OF TRANSPORTATION PROJECT 1987 DEDICATION OF ADDITIONAL RIGHT OF WAY FOR MAUMEE AND WESTERN RESERVE ROAD [U.S. ROUTE 20 AND STATE ROUTE 25] CITY OF PERRYSBURG, WOOD COUNTY

BASIS OF BEARING

THE BASIS OF BEARING IS FROM THE OHIO DEPARTMENT OF TRANSPORTATION PROJECT I.C.H. 57 SECTION MAUMEE BRIDGE, LUCAS AND WOOD COUNTIES, 1931

The establishment of the property lines and existing right of way lines shown on this plan as of this date was performed by me or under my direct supervision.

I hereby certify that this plat is a true delineation of a survey made for the Department Of Transportation, State Of Ohio in 1997 by Thomas Fok and Associates.

By Thomas D. Y. Fok 12-29-00
 Thomas D.Y. Fok, Surveyor No.4896

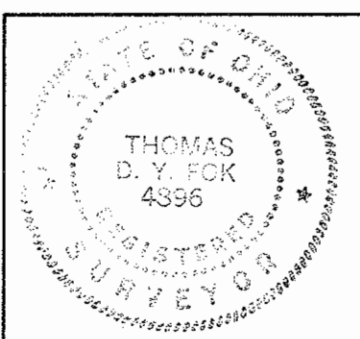

ACCORDANCE WITH THE PROVISIONS OF SECTION 5511.02 OF THE REVISED CODE OF OHIO CENTERLINE MONUMENTS AND CENTERLINE REFERENCE MONUMENTS ARE SHOWN ON STANDARD CONSTRUCTION DRAWING RM-1.1M (4-8-97) OF THE OHIO DEPARTMENT OF TRANSPORTATION. THE PLACING OF THE MONUMENTS SHALL BE UNDER THE DIRECTION OF A REGISTERED SURVEYOR AND ARE TO BE SET, AS SHOWN, BY THE HIGHWAY CONTRACTOR AT THE TIME OF CONSTRUCTION. ANY ALTERATIONS, WITH PRIOR APPROVAL OF THE DEPARTMENT OF TRANSPORTATION, SHALL BE NOTED AND O.D.O.T. SHALL BE NOTIFIED OF THE NEW LOCATIONS.

Received for record this _____ day of _____, 200____
 at _____ o'clock _____ m.
 Recorded this day _____ day of _____, 200____
 in Volume _____ Page _____ of the _____ County Record of Plats
 _____ County Recorder

CL_PLAT_SHTA.DWG 28 DECEMBER 2000

CENTERLINE PLAT

LUC/WOO-20-18.92/0.00

1/2
1/16
159
174

LUC/WOO-20-18.92/0.00
 U.S. RESERVE OF TWELVE (12) MILES SQUARE
 AT THE FOOT OF THE RAPIDS
 OF THE MIAMI OF LAKE ERIE
 TOWN 1, RIVER TRACT 66
 PERRYSBURG TOWNSHIP
 WOOD COUNTY



②
 RELOCATED U.S.R. 20 CURVE DATA
 PI STA. 1013+17.94
 $\Delta = 63^{\circ}00'00''$ (LT)
 R = 1145.92'
 L = 1260.00'
 T = 702.22'
 E = 198.05'
 C = 1197.48'
 S $55^{\circ}04'27''$ E

⑥
 RELOCATED U.S.R. 20 CURVE DATA
 PI STA. 1031+41.60
 $\Delta = 12^{\circ}57'14''$ (LT)
 R = 1432.40'
 L = 323.85'
 T = 162.62'
 E = 9.20'
 C = 323.16'
 N $86^{\circ}56'56''$ E

⑤
 EX. U.S.R. 20 CURVE DATA
 $\Delta = 15^{\circ}15'59''$ (LT)
 R = 1432.69'
 L = 381.74'
 T = 192.01'
 E = 12.81'
 C = 380.61'
 N $88^{\circ}06'19''$ E

③
 EX. U.S.R. 20 CURVE DATA
 $\Delta = 34^{\circ}34'49''$ (LT)
 R = 469.44'
 L = 283.32'
 T = 146.12'
 E = 22.22'
 C = 279.04'
 S $66^{\circ}58'18''$ E

④
 EX. RAPIDS ROAD CURVE DATA
 $\Delta = 64^{\circ}58'12''$ (RT)
 R = 229.47'
 L = 260.23'
 T = 146.12'
 E = 42.57'
 C = 246.51'
 S $17^{\circ}11'38''$ E

⑦
 RELOCATED RAPIDS ROAD CURVE DATA
 PI STA. 13+34.19
 $\Delta = 17^{\circ}54'10''$ (LT)
 R = 954.93'
 L = 298.38'
 T = 150.42'
 E = 11.77'
 C = 297.17'
 S $06^{\circ}53'45''$ W

⑧
 EX. RAPIDS ROAD CURVE DATA
 $\Delta = 17^{\circ}21'02''$ (LT)
 R = 955.37'
 L = 289.31'
 T = 145.77'
 E = 11.06'
 C = 288.20'
 S $6^{\circ}40'31''$ W

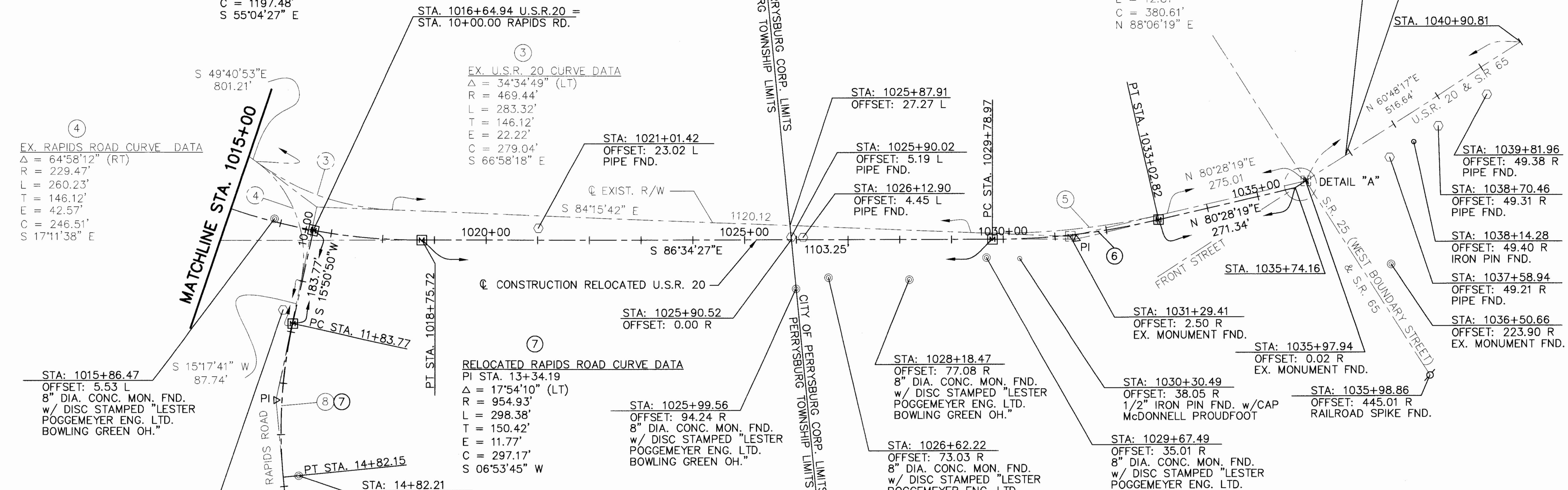

NOTE: ALL OFFSET DISTANCES ARE IN FEET.

LUC/WOO-20-18.92/0.00
 U.S. RESERVE OF TWELVE (12) MILES SQUARE
 AT THE FOOT OF THE RAPIDS
 OF THE MIAMI OF LAKE ERIE
 TOWN 1, RIVER TRACT 65
 PERRYSBURG TOWNSHIP
 WOOD COUNTY

ACCORDANCE WITH THE PROVISIONS OF SECTION 5511.02 OF THE REVISED CODE OF OHIO CENTERLINE MONUMENTS AND CENTERLINE REFERENCE MONUMENTS ARE SHOWN ON STANDARD CONSTRUCTION DRAWING RM-1.1M (4-8-97) OF THE OHIO DEPARTMENT OF TRANSPORTATION. THE PLACING OF THE MONUMENTS SHALL BE UNDER THE DIRECTION OF A REGISTERED SURVEYOR AND ARE TO BE SET, AS SHOWN, BY THE HIGHWAY CONTRACTOR AT THE TIME OF CONSTRUCTION. ANY ALTERATIONS, WITH PRIOR APPROVAL OF THE DEPARTMENT OF TRANSPORTATION, SHALL BE NOTED AND O.D.O.T. SHALL BE NOTIFIED OF THE NEW LOCATIONS.

THE EXISTING R/W WIDTH AND LOCATION WERE DETERMINED USING:

- TAX MAPS
- EXIST. MONUMENTS
- RECORD DEEDS
- OHIO DEPARTMENT OF TRANSPORTATION PROJECT 1931 PLAN I.C.H. 57 SECTION MAUMEE BRIDGE LUCAS AND WOOD COUNTIES
- OHIO DEPARTMENT OF TRANSPORTATION PROJECT 1987 DEDICATION OF ADDITIONAL RIGHT OF WAY FOR MAUMEE AND WESTERN RESERVE ROAD [U.S. ROUTE 20 AND STATE ROUTE 25] CITY OF PERRYSBURG, WOOD COUNTY

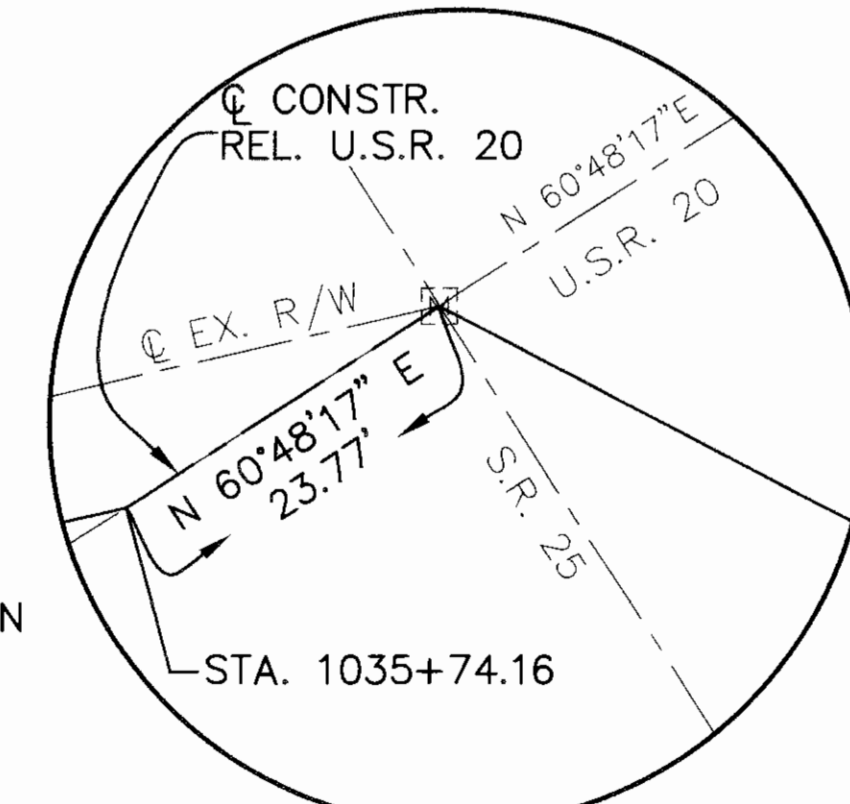

DETAIL "A"
 N.T.S.

STA. 1035+97.94 LUC/WOO-20-18.92/0.00 =
 STA. 24+28.80 U.S. 20 AS PER ODOT CONSTRUCTION PLAN WOO-20-(0.46-0.65) OF 1954.
 STA. 1426+65.15 OF S.R. 25 AS PER CENTERLINE PLAT OF ODOT R/W PLAN WOOD-25-26.34 SIGNED 1969.

STA. 931+96.35 OF S.R. 65 AS PER RIGHT OF WAY PLAN SHEET No. 74 FOUND IN ODOT PLAN WOOD-25-(26.34-26.35) WOOD-65-16.70(FORT MEIGS STATE PARK) OF 1971

BASIS OF BEARING

THE BASIS OF BEARING IS FROM THE OHIO DEPARTMENT OF TRANSPORTATION PROJECT I.C.H. 57 SECTION MAUMEE BRIDGE, LUCAS AND WOOD COUNTIES, 1931

LUC/WOO-20-18.92/0.00
 U.S. RESERVE OF TWELVE (12) MILES SQUARE
 AT THE FOOT OF THE RAPIDS
 OF THE MIAMI OF LAKE ERIE
 TOWN 4, CITY OF PERRYSBURG
 WOOD COUNTY

MONUMENT LEGEND

- EXISTING IRON PIN FOUND
- EXISTING PIPE FOUND
- ⊠ EXISTING MONUMENT BOX
- ⊠ PROPOSED MONUMENT BOX
- ⊙ EXISTING CONCRETE MONUMENT FOUND
- ⊙ EXISTING R.R. SPIKE FOUND
- 3/4" x 30" IRON PIN SET WITH I.D. CAP STAMPED "ODOT R/W FOK S-4896"

P.L.D. No. 09142

CENTERLINE PLAT

LUC/WOO-20-18.92/0.00

2/2

2/16

160
174

CL_PLAT_SHTB.DWG 28 DECEMBER 2000

CONVENTIONAL SIGNS

- County Line _____
- Township Line _____
- Section Line _____
- Corporation Line _____ or _____
- Fence Line (existing) -x-x- (proposed) -x-x-
- Center Line _____
- Trees (to be removed) XX
- Utility Poles: Telephone ϕ , Power ϕ , Light ϕ
- Limited Access (only) LA
- Right of Way (only) R/W
- Limited Access & Right of Way LA-R/W
- Existing Right of Way EXIST. R/W
- Property Line (in existing fence) -x-x-
- Railroad _____ or _____
- Guardrail (existing) o-o-o (proposed) .-.-.-
- Construction Limits _____
- Gasline G-G-G
- Waterline W-W-W
- Sanitary Sewer S-S-S
- Storm Sewer ST-ST-ST
- Underground Telephone T-T-T

**U.S. RESERVE OF TWELVE (12) MILES SQUARE
AT THE FOOT OF THE RAPIDS
OF THE MIAMI OF LAKE ERIE
TOWN 1, SECTION 1
CITY OF MAUMEE
LUCAS COUNTY**

**U.S. RESERVE OF TWELVE (12) MILES SQUARE
AT THE FOOT OF THE RAPIDS
OF THE MIAMI OF LAKE ERIE
TOWN 1, RIVER TRACT 66
PERRYSBURG TOWNSHIP
WOOD COUNTY**

UTILITY OWNERS

- BUCKEYE CABLE SYSTEM** (G)
4818 ANGOLA ROAD
TOLEDO, OHIO
43615-6411
(419) 724-9820
- AMERITECH** (T)
130 N. ERIE STREET
ROOM 206
TOLEDO, OHIO 43697
(419) 245-7301
- CITY OF PERRYSBURG** (P)
201 WEST INDIANA AVE.
PERRYSBURG, OHIO
43551-1582
(419) 872-8020
- COLUMBIA GAS OF OHIO** (G)
333 S. ERIE STREET
TOLEDO, OHIO 43602
(419) 252-8111
- TOLEDO EDISON COMPANY** (E)
300 MADISON AVENUE
TOLEDO, OHIO
MAILSTOP 1855
43652-0001
(419) 249-5218
- CITY OF MAUMEE** (M)
400 CONANT STREET
MAUMEE, OHIO 43537
(419) 897-7151

THE LOCATION OF THE UNDERGROUND UTILITIES SHOWN ON THE PLANS ARE AS OBTAINED FROM THE OWNERS OF THE UTILITY AS REQUIRED BY SECTION 153.64 O.R.C.

BEGIN WORK
STA. 997+00

BEGIN PROJECT
STA. 999+06.83

BEGIN ACQUISITION
STA. 999+38.45

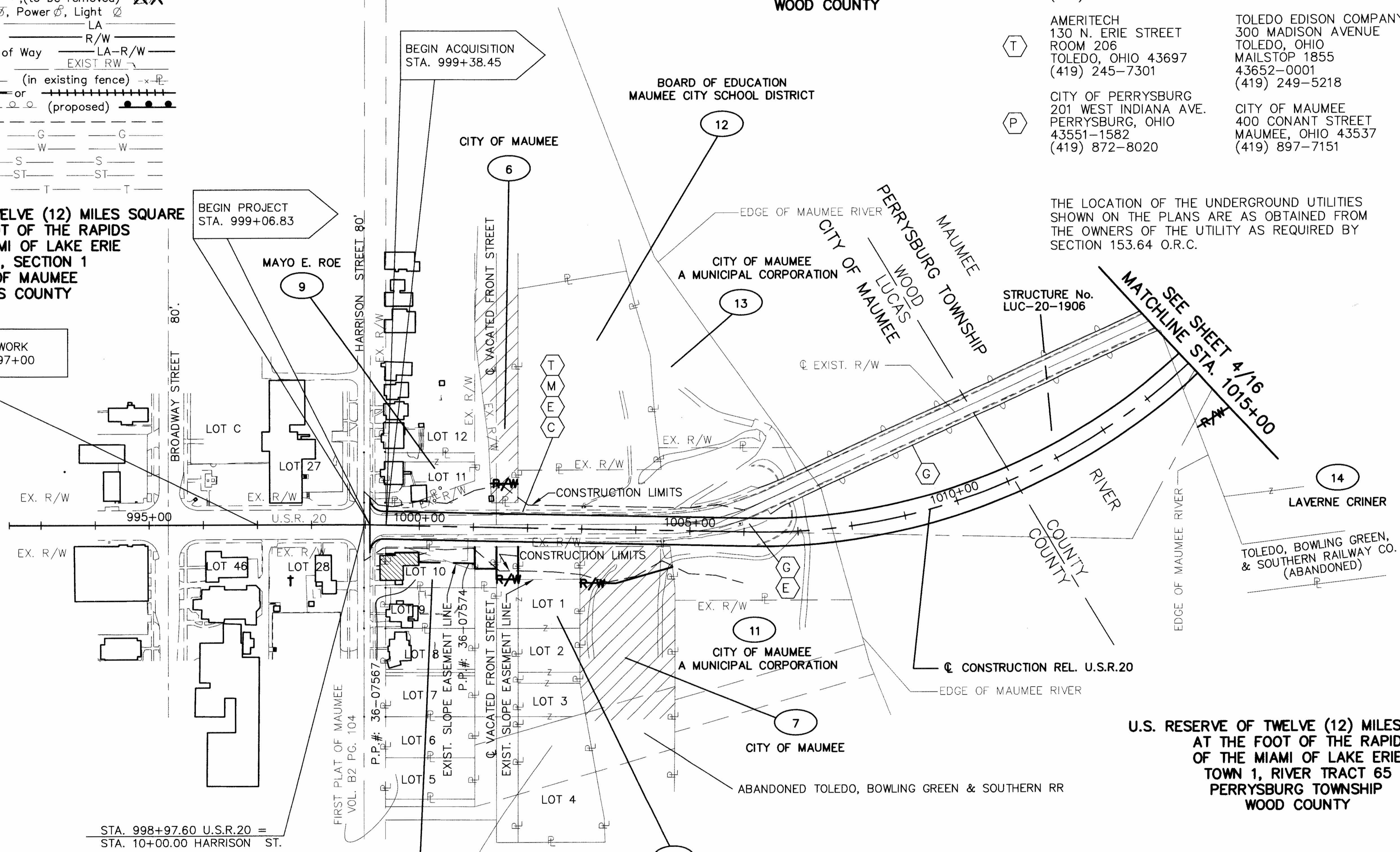

SEE SHEET 4/16
MATCHLINE STA. 1015+00

**U.S. RESERVE OF TWELVE (12) MILES SQUARE
AT THE FOOT OF THE RAPIDS
OF THE MIAMI OF LAKE ERIE
TOWN 1, RIVER TRACT 65
PERRYSBURG TOWNSHIP
WOOD COUNTY**

STRUCTURES KEY:

- RESIDENTIAL BUILDING
- COMMERCIAL BUILDING
- + - CHURCH
- LANDS OF THE CITY OF MAUMEE KNOWN AS THE "KLEWER TOWPATH PARK"

STA. 998+97.60 U.S.R.20 =
STA. 10+00.00 HARRISON ST.

GARY F. KUNS
MARY H. KUNS

BENJAMIN F. MARSH AND
MARTHA K. MARSH

ASSESSOR'S SUBDIVISION
OF FRACT. SEC. 1, T1, U.S.R.



HORIZONTAL
SCALE IN FEET
0 25 50 100

09142

PROPERTY MAP

LUC/WOO-20-18.92/0.00

3/16

161
174

REV. BY	DATE	DESCRIPTION
PLAN COMPLETED: 12/29/00		

09142RMA.DWG 29 DECEMBER 2000

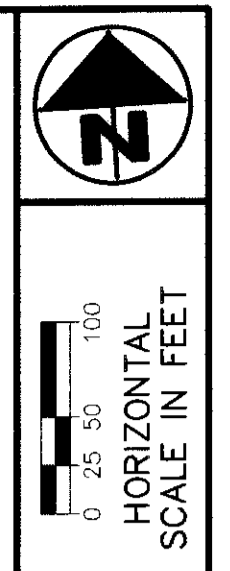

U.S. RESERVE OF TWELVE (12) MILES SQUARE
AT THE FOOT OF THE RAPIDS
OF THE MIAMI OF LAKE ERIE
TOWN 4, CITY OF PERRYSBURG
WOOD COUNTY

P.L.D. No. 09142

R/W DESIGNER T.J.M. P/W REVIEWER W.J.S.

PROPERTY MAP

LUC/WOO-20-18.92/0.00

4/16

162
174

MATCHLINE (SEE DETAIL A)

DETAIL A (SCALE 1"=200')

U.S. RESERVE OF TWELVE (12) MILES SQUARE
AT THE FOOT OF THE RAPIDS
OF THE MIAMI OF LAKE ERIE
TOWN 1, RIVER TRACT 66
PERRYSBURG TOWNSHIP
WOOD COUNTY

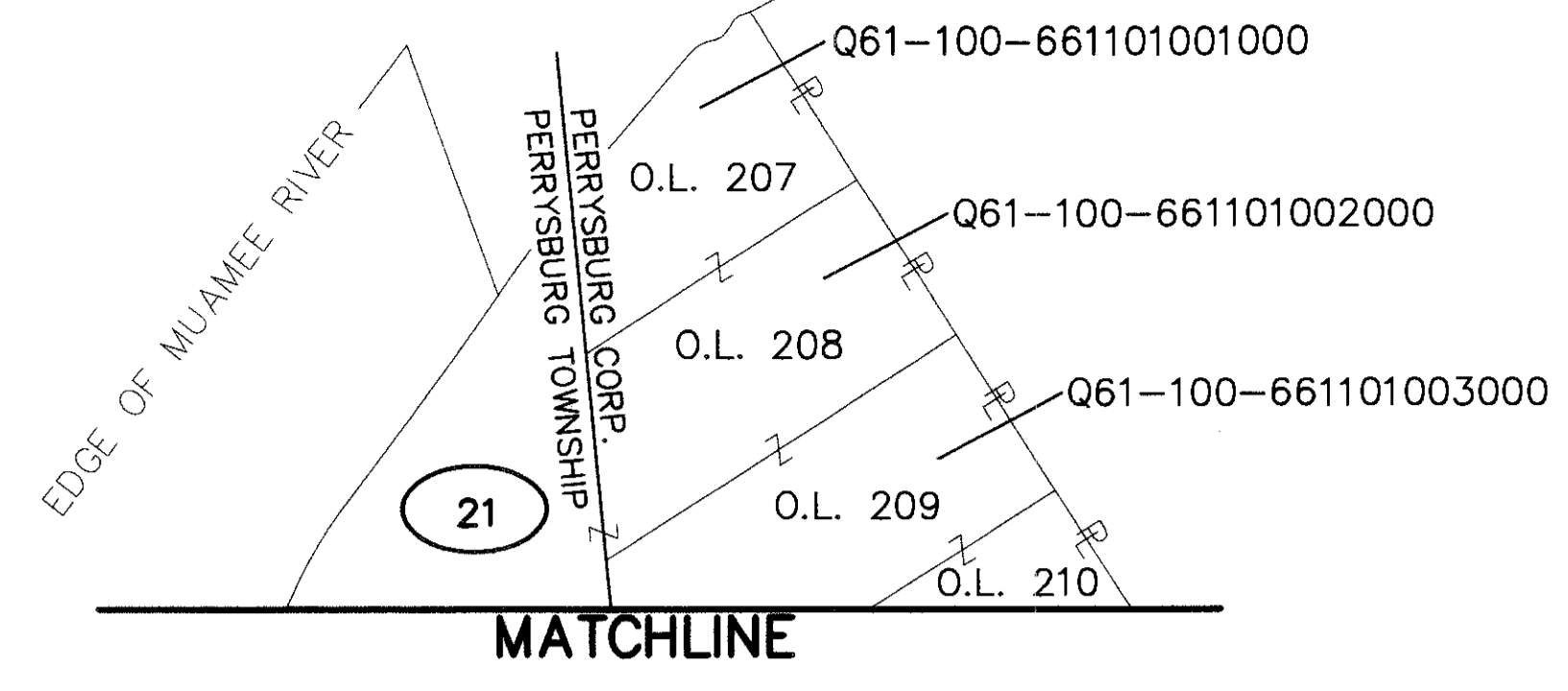

SEE SHEET 3/16
MATCHLINE STA. 1015+00

STA. 1016+64.94 U.S.R.20 =
STA. 10+00.00 RAPIDS RD.

END PROJECT
STA. 1036+89.59

END ACQUISITION
STA. 1032+13.75

END WORK
STA. 1038+00

U.S. RESERVE OF TWELVE (12) MILES SQUARE
AT THE FOOT OF THE RAPIDS
OF THE MIAMI OF LAKE ERIE
TOWN 1, RIVER TRACT 65
PERRYSBURG TOWNSHIP
WOOD COUNTY

- STRUCTURES KEY:
- RESIDENTIAL BUILDING
 - COMMERCIAL BUILDING
 - CHURCH

REV. BY	DATE	DESCRIPTION
PLAN COMPLETED: 12/29/00		

09142RMB.DWG 28 DECEMBER 2000

TOTAL NUMBER OF :

9 OWNERSHIPS 0 OWNERSHIPS WITH STRUCTURES INVOLVED
10 TOTAL PARCELS 0 OWNERSHIPS WITH "P" ITEMS
0 TOTAL TAKES

NET RESIDUE = RECORD AREA - TOTAL PRO - NET TAKE

SUMMARY OF ADDITIONAL RIGHT OF WAY

GRANTEE: ALL RIGHT-OF-WAY ACQUIRED IN THE NAME OF STATE OF OHIO UNLESS OTHERWISE SHOWN.

FEDERAL PROJECT NO.

PID NO. 09142

STATE JOB NO. 026220

R/W DESIGNER T.J.M. R/W REVIEWER W.J.S.

SUMMARY OF ADDITIONAL RIGHT OF WAY

LUC/W00-20-18.92/0.00

5/16

163 174

Table with columns: PARCEL NO., OWNER, SHEET NO., OWNERS BOOK, RECORD PAGE, AUDITOR'S PARCEL, RECORD AREA, TOTAL P.R.O., GROSS TAKE, P.R.O. IN TAKE, NET TAKE, STRUC-TURE, NET RESIDUE LEFT, NET RESIDUE RIGHT, TYPE FUND, STATE, REMARKS AND PERSONALTY, AS ACQUIRED BOOK, AS ACQUIRED PAGE.

NOTE: UNDER NO CIRCUMSTANCES ARE TEMPORARY EASEMENTS ACQUIRED FOR THE PURPOSE OF STRUCTURE REMOVAL TO BE USED FOR STORAGE OF MATERIAL OR EQUIPMENT BY THE CONTRACTOR...

NOTE: UNLESS SPECIFIED OTHERWISE, AREAS ARE STATED IN ACRES.

NOTE: ALL TEMPORARY PARCELS TO BE OF 24 MONTHS DURATION

* DENOTES R/W ENCROACHMENT TO BE REMOVED

Table with columns: REV., DATE, DESCRIPTION. Includes entries for FIELD REVIEW BY, OWNERSHIP, and DATE OF COMPLETION.

09142RSA.DWG 28 DECEMBER 2000

NET RESIDUE = RECORD AREA - TOTAL PRO - NET TAKE

SUMMARY OF ADDITIONAL RIGHT OF WAY

GRANTEE: ALL RIGHT-OF-WAY ACQUIRED IN THE NAME OF STATE OF OHIO UNLESS OTHERWISE SHOWN.

PARCEL NO.	OWNER	SHEET NO.	OWNERS BOOK	RECORD PAGE	AUDITOR'S PARCEL	RECORD AREA	TOTAL P.R.O.	GROSS TAKE	P.R.O. IN TAKE	NET TAKE	STRUC-TURE	NET RESIDUE		TYPE FUND	REMARKS AND PERSONALTY	AS ACQUIRED			
												LEFT	RIGHT			BOOK	PAGE		
18	JAMES M. IRONS	13	579	183	Q61-100-661102012000	0.670								STATE	NO TAKE				
19-WD	BILLY D. MILLER AND LOIS C. MILLER	13	547	300	Q61-100-661102011000	0.670	0	0.044	0	0.044			0.626			VOL 774	934		
20-WD	DANIEL E. RYAN	13,14	458	95	Q61-100-661102009000 Q61-100-661102010000	0.380	0	0.048	0	0.048			0.332			VOL 775	686		
21	CITY OF PERRYSBURG	11,12,13, 14,15,16	227 330 253	112 46 411	Q61-100-661101001000 Q61-100-661101002000 Q61-100-661101003000 Q61-100-661101004000 Q61-100-661101005000 Q61-100-661101008000 Q61-100-661101009000 Q61-100-661101010000 Q61-100-661101011000 Q61-100-661101012000 Q61-100-661101014000	11.000									NO TAKE				
22-WD	JOHN W. PETERS AND JUDITH B. PETERS	13,14	486	763	Q61-100-661102008000	0.329	0	0.064	0	0.064			0.265		RECORD AREA CALCULATED	VOL 774	929		
23-WD	WALLACE H. WILLIAMS AND ROSEMARY WILLIAMS	14	672	487	Q61-100-661102006000 Q61-100-661102007000	0.350 0.180	0 0	0.067 0.046	0 0	0.067 0.046							VOL 420	909	
GRAND TOTAL						0.530	0	0.113	0	0.113			0.417						
												STATE							

FEDERAL PROJECT NO.

PID NO. 09142

STATE JOB NO. 026220

R/W DESIGNER T.J.M.
R/W REVIEWER W.J.S.

SUMMARY OF ADDITIONAL RIGHT OF WAY

LUC/W00-20-18.92/0.00

6/16

164
174

NOTE: UNDER NO CIRCUMSTANCES ARE TEMPORARY EASEMENTS ACQUIRED FOR THE PURPOSE OF STRUCTURE REMOVAL TO BE USED FOR STORAGE OF MATERIAL OR EQUIPMENT BY THE CONTRACTOR. UPON COMPLETION OF THE WORK REQUIRED FOR SUCH REMOVAL AND SUBSEQUENT RECLAMATION, THE EASEMENT SHALL BE VACATED IMMEDIATELY.

NOTE: UNLESS SPECIFIED OTHERWISE, AREAS ARE STATED IN ACRES.

NOTE: ALL TEMPORARY PARCELS TO BE OF 24 MONTHS DURATION

* DENOTES R/W ENCROACHMENT TO BE REMOVED

REV.	DATE	DESCRIPTION

09142RSB.DWG 28 DECEMBER 2000

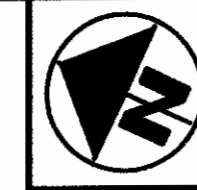

HORIZONTAL SCALE IN FEET
0 5 10 20

P.I.D. No. 09142

R/W DESIGNER T.J.M. R/W REVIEWER W.J.S.

RIGHT OF WAY DETAIL SHEET
STA. 997+00 TO STA. 1001+50

LUC/W00-20-18.92/0.00

7/16

165
174

U.S. RESERVE OF TWELVE (12) MILES SQUARE
AT THE FOOT OF THE RAPIDS
OF THE MIAMI OF LAKE ERIE
TOWN 1, SECTION 1
CITY OF MAUMEE
LUCAS COUNTY

KLEWER-TOWPATH PARK
CITY OF MAUMEE

PARCEL 8-T	
AB	N65°11'37"E 12.57'
CD	S24°46'46"E 164.79'
EF	S65°10'31"W 30.32'
GH	N23°34'27"W 103.69'
IJ	N64°29'54"E 18.11'
KL	N25°30'18"W 43.54'
MN	S64°29'42"W 2.30'
OP	N23°44'14"W 17.41'

STRUCTURES KEY:

- RESIDENTIAL BUILDING
- COMMERCIAL BUILDING
- CHURCH

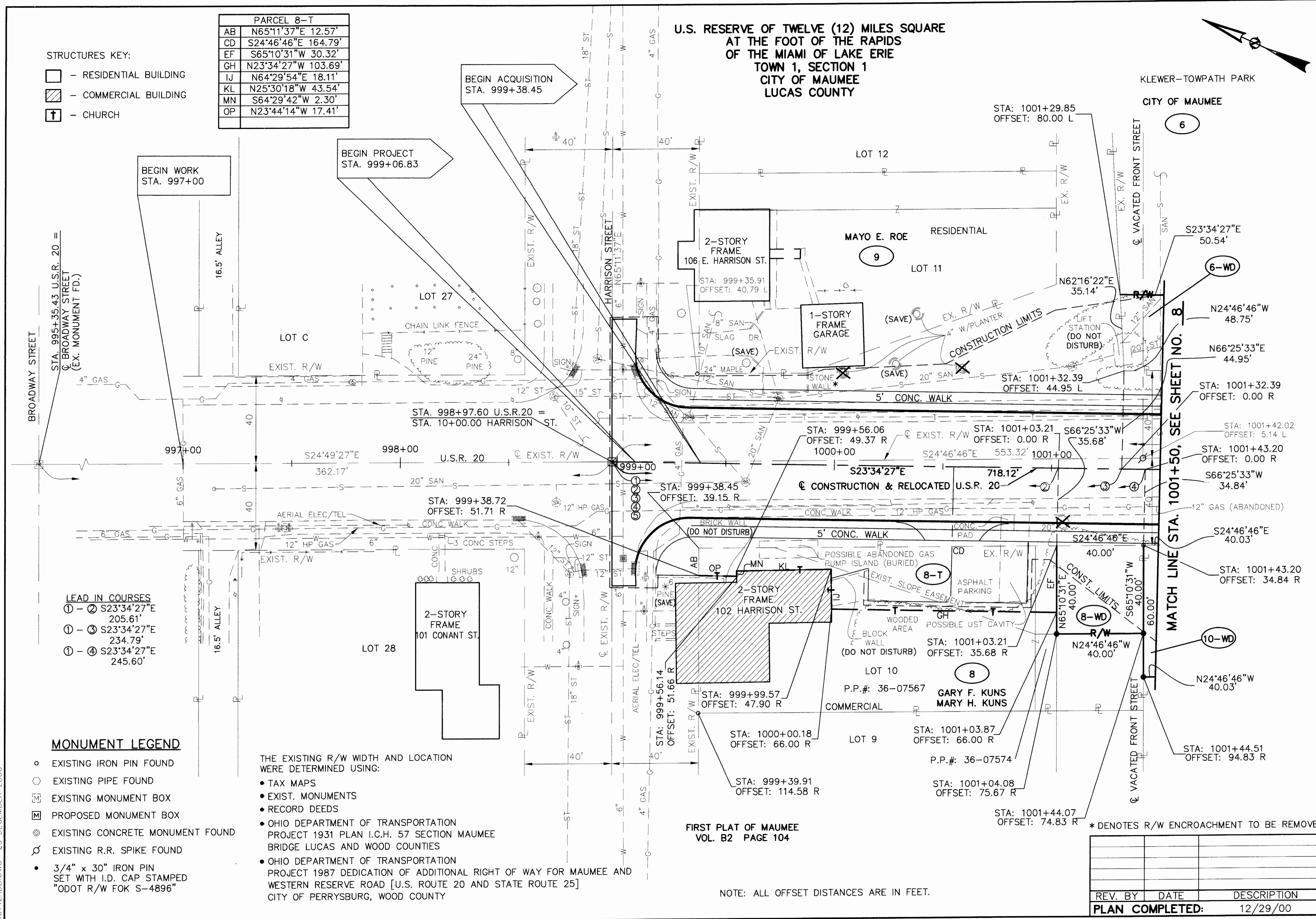

BEGIN WORK
STA. 997+00

BEGIN PROJECT
STA. 999+06.83

BEGIN ACQUISITION
STA. 999+38.45

STA: 1001+29.85
OFFSET: 80.00 L

6

2-STORY FRAME
106 E. HARRISON ST.
STA: 999+35.91
OFFSET: 40.79 L

MAYO E. ROE RESIDENTIAL
LOT 11

1-STORY FRAME
GARAGE
STA: 1001+32.39
OFFSET: 44.95 L

6-WD

N24°46'46"W
48.75'

N66°25'33"E
44.95'

STA: 1001+32.39
OFFSET: 0.00 R

STA: 1001+42.02
OFFSET: 5.14 L

STA: 1001+43.20
OFFSET: 0.00 R

S66°25'33"W
34.84'

12" GAS (ABANDONED)

S24°46'46"E
40.03'

STA: 1001+43.20
OFFSET: 34.84 R

S24°46'46"E
40.03'

STA: 1001+43.20
OFFSET: 34.84 R

N24°46'46"W
40.03'

STA: 1001+44.51
OFFSET: 94.83 R

10-WD

N24°46'46"W
40.03'

STA: 1001+44.07
OFFSET: 74.83 R

* DENOTES R/W ENCROACHMENT TO BE REMOVED

STA. 995+35.43 U.S.R. 20 =
BROADWAY STREET
(EX. MONUMENT FD.)

16.5' ALLEY

LOT C

LOT 27

STA. 998+97.60 U.S.R.20 =
STA. 10+00.00 HARRISON ST.

997+00

998+00

999+00

STA: 999+56.06
OFFSET: 49.37 R

STA: 1001+03.21
OFFSET: 0.00 R

S66°25'33"W
35.68'

S23°34'27"E
718.12'

STA: 999+38.72
OFFSET: 51.71 R

STA: 999+38.45
OFFSET: 39.15 R

CONSTRUCTION & RELOCATED U.S.R. 20

BRICK WALL
(DO NOT DISTURB)

5' CONC. WALK

CONC. WALK

CONC. WALK

CONC. WALK

CONC. WALK

CONC. WALK

CONC. WALK

CONC. WALK

CONC. WALK

CONC. WALK

CONC. WALK

CONC. WALK

CONC. WALK

CONC. WALK

- LEAD IN COURSES
- ① - ② S23°34'27"E
205.61'
 - ① - ③ S23°34'27"E
234.79'
 - ① - ④ S23°34'27"E
245.60'

MONUMENT LEGEND

- EXISTING IRON PIN FOUND
- EXISTING PIPE FOUND
- ⊠ EXISTING MONUMENT BOX
- ⊠ PROPOSED MONUMENT BOX
- ⊙ EXISTING CONCRETE MONUMENT FOUND
- ⊙ EXISTING R.R. SPIKE FOUND
- 3/4" x 30" IRON PIN
SET WITH I.D. CAP STAMPED
"ODOT R/W FOK S-4896"

THE EXISTING R/W WIDTH AND LOCATION
WERE DETERMINED USING:

- TAX MAPS
- EXIST. MONUMENTS
- RECORD DEEDS
- OHIO DEPARTMENT OF TRANSPORTATION
PROJECT 1931 PLAN I.C.H. 57 SECTION MAUMEE
BRIDGE LUCAS AND WOOD COUNTIES
- OHIO DEPARTMENT OF TRANSPORTATION
PROJECT 1987 DEDICATION OF ADDITIONAL RIGHT OF WAY FOR MAUMEE AND
WESTERN RESERVE ROAD [U.S. ROUTE 20 AND STATE ROUTE 25]
CITY OF PERRYSBURG, WOOD COUNTY

FIRST PLAT OF MAUMEE
VOL. B2 PAGE 104

NOTE: ALL OFFSET DISTANCES ARE IN FEET.

REV. BY	DATE	DESCRIPTION
PLAN COMPLETED: 12/29/00		

09142RDB.DWG 29 DECEMBER 2000

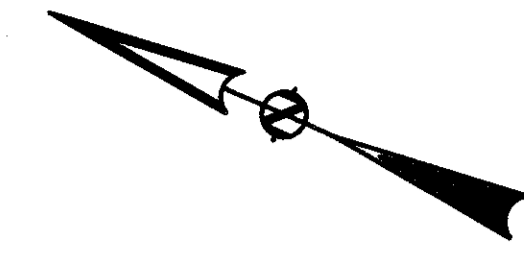

STRUCTURES KEY:

- RESIDENTIAL BUILDING
- COMMERCIAL BUILDING
- CHURCH

**U.S. RESERVE OF TWELVE (12) MILES SQUARE
AT THE FOOT OF THE RAPIDS
OF THE MIAMI OF LAKE ERIE
TOWN 1, SECTION 1
CITY OF MAUMEE
LUCAS COUNTY**

CITY OF MAUMEE
A MUNICIPAL CORPORATION

13

CITY OF MAUMEE

6

KLEWER-TOWPATH PARK

BOARD OF EDUCATION
MAUMEE CITY SCHOOL DISTRICT

12

WOODED

WOODED

EX. U.S.R. 20 CURVE DATA
 $\Delta = 24^{\circ}54'07''$ (LT)
 $R = 443.16'$
 $T = 97.85'$
 $L = 192.61'$
 $E = 10.67'$
 $C = 191.09'$
 $S 37^{\circ}13'50''E$

LEAD IN COURES
 ①-⑤ $S23^{\circ}34'27''E$
 399.80'

MATCH LINE STA. 1001+50, SEE SHEET NO. 7

MATCH LINE STA. 1006+00, SEE SHEET NO. 9

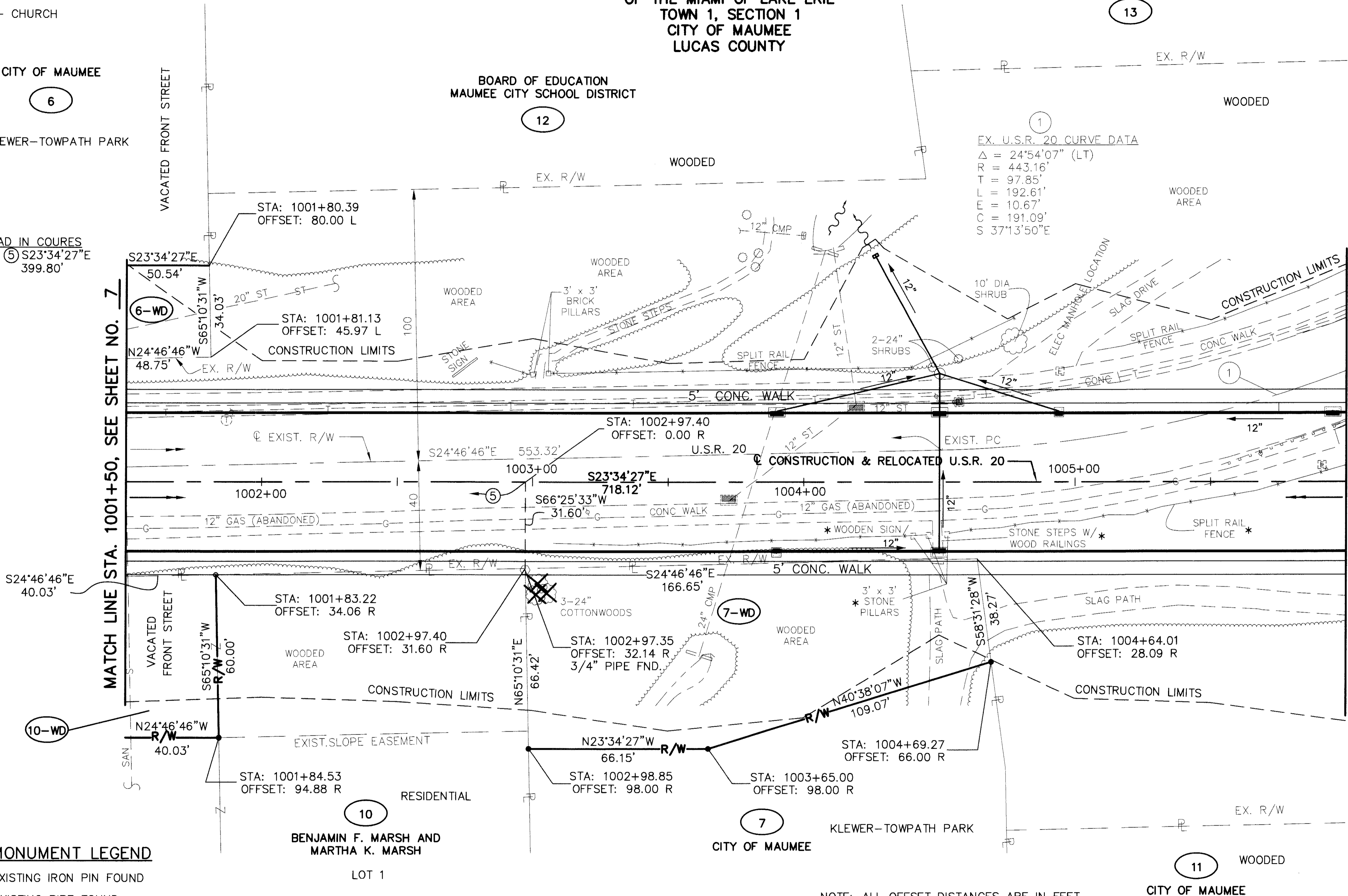

MONUMENT LEGEND

- EXISTING IRON PIN FOUND
- EXISTING PIPE FOUND
- Ⓜ EXISTING MONUMENT BOX
- Ⓜ PROPOSED MONUMENT BOX
- ⊙ EXISTING CONCRETE MONUMENT FOUND
- ⊙ EXISTING R.R. SPIKE FOUND
- 3/4" x 30" IRON PIN SET WITH I.D. CAP STAMPED "ODOT R/W FOK S-4896"

BENJAMIN F. MARSH AND
MARTHA K. MARSH
LOT 1

ASSESSOR'S SUBDIVISION OF
FRACT. SEC. 1, T1

THE EXISTING R/W WIDTH AND LOCATION WERE DETERMINED USING:

- TAX MAPS
- EXIST. MONUMENTS
- RECORD DEEDS
- OHIO DEPARTMENT OF TRANSPORTATION PROJECT 1931 PLAN I.C.H. 57 SECTION MAUMEE BRIDGE LUCAS AND WOOD COUNTIES

NOTE: ALL OFFSET DISTANCES ARE IN FEET.

- OHIO DEPARTMENT OF TRANSPORTATION PROJECT 1987 DEDICATION OF ADDITIONAL RIGHT OF WAY FOR MAUMEE AND WESTERN RESERVE ROAD [U.S. ROUTE 20 AND STATE ROUTE 25] CITY OF PERRYSBURG, WOOD COUNTY

* DENOTES R/W ENCROACHMENT TO BE REMOVED

REV. BY	DATE	DESCRIPTION
PLAN COMPLETED:		12/29/00

RIGHT OF WAY DETAIL SHEET
STA. 1001+50 TO STA. 1006+00

LUC/W00-20-18.92/0.00

P.L.D. No.
09142

HORIZONTAL SCALE IN FEET
0 5 10 20

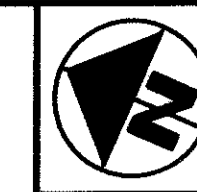

09142RDC.DWG
12-29-2000 1:02 PM
SCALE: 1"=20'

8/16

166
174

MONUMENT LEGEND

- EXISTING IRON PIN FOUND
- EXISTING PIPE FOUND
- ⊠ EXISTING MONUMENT BOX
- ⊠ PROPOSED MONUMENT BOX
- ⊙ EXISTING CONCRETE MONUMENT FOUND
- ⊘ EXISTING R.R. SPIKE FOUND
- 3/4" x 30" IRON PIN SET WITH I.D. CAP STAMPED "ODOT R/W FOK S-4896"

EX. U.S.R. 20 CURVE DATA
 $\Delta = 24^{\circ}54'07''$ (LT)
 $R = 443.16'$
 $T = 97.85'$
 $L = 192.61'$
 $E = 10.67'$
 $C = 191.09'$
 $S 37^{\circ}13'50''E$

RELOCATED U.S.R. 20 CURVE DATA
 PI STA. 1013+17.94
 $\Delta = 63^{\circ}00'00''$ (LT)
 $R = 1145.92'$
 $L = 1260.00'$
 $T = 702.22'$
 $E = 198.05'$
 $C = 1197.48'$
 $S 55^{\circ}04'27''E$

**U.S. RESERVE OF TWELVE (12) MILES SQUARE
 AT THE FOOT OF THE RAPIDS
 OF THE MIAMI OF LAKE ERIE
 TOWN 1, SECTION 1
 CITY OF MAUMEE
 LUCAS COUNTY**

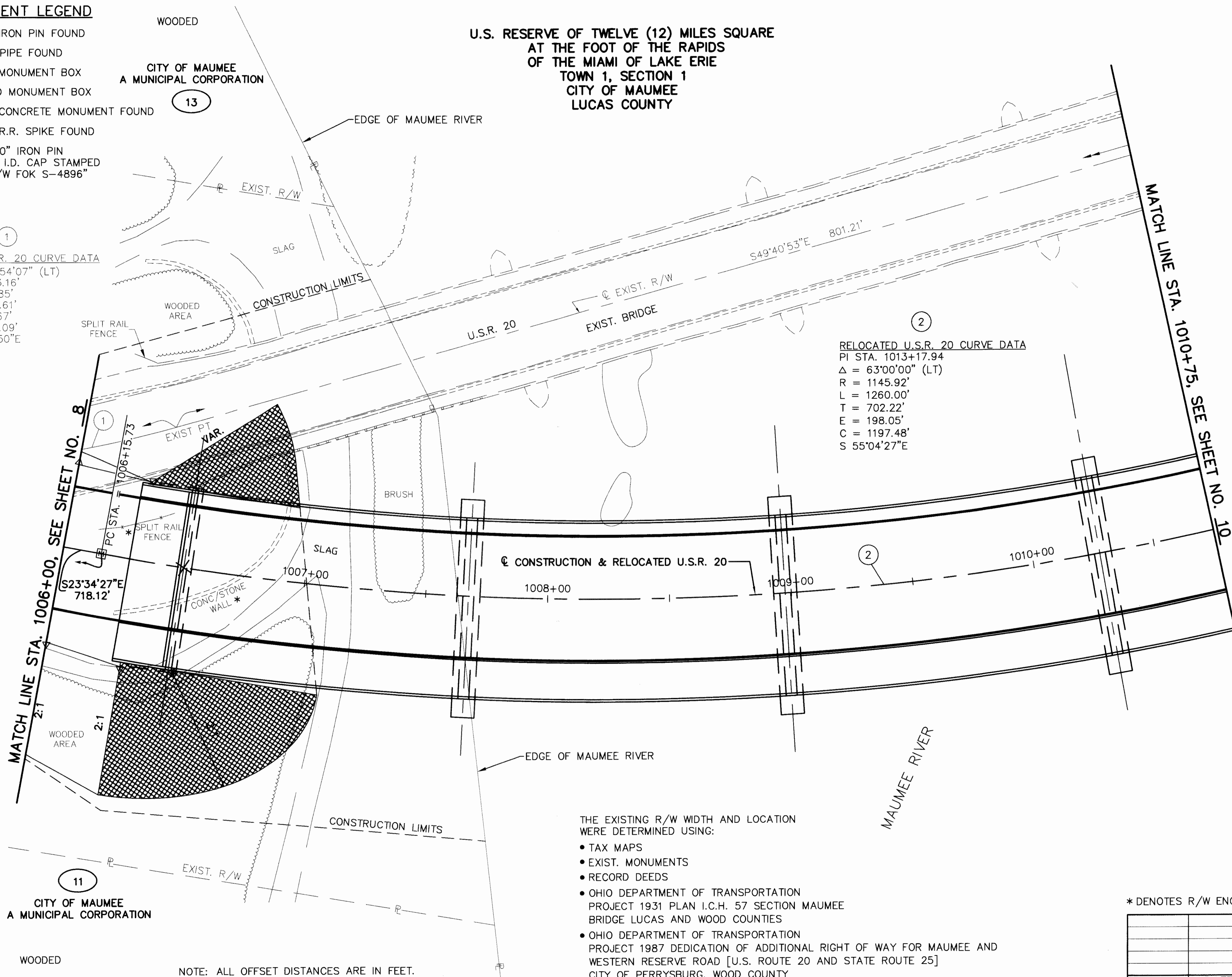

THE EXISTING R/W WIDTH AND LOCATION WERE DETERMINED USING:

- TAX MAPS
- EXIST. MONUMENTS
- RECORD DEEDS
- OHIO DEPARTMENT OF TRANSPORTATION PROJECT 1931 PLAN I.C.H. 57 SECTION MAUMEE BRIDGE LUCAS AND WOOD COUNTIES
- OHIO DEPARTMENT OF TRANSPORTATION PROJECT 1987 DEDICATION OF ADDITIONAL RIGHT OF WAY FOR MAUMEE AND WESTERN RESERVE ROAD [U.S. ROUTE 20 AND STATE ROUTE 25] CITY OF PERRYSBURG, WOOD COUNTY

* DENOTES R/W ENCROACHMENT TO BE REMOVED

NOTE: ALL OFFSET DISTANCES ARE IN FEET.

09142RDD.DWG 29 DECEMBER 2000

	 HORIZONTAL SCALE IN FEET
P.L.D. No. 09142	R/W DESIGNER T.J.M. R/W REVIEWER W.J.S.
RIGHT OF WAY DETAIL SHEET STA. 1006+00 TO STA. 1010+75	
LUC/W00-20-18.92/0.00	
9/16	
167 174	
REV. BY DATE DESCRIPTION	PLAN COMPLETED: 12/29/00

U.S. RESERVE OF TWELVE (12) MILES SQUARE
 AT THE FOOT OF THE RAPIDS
 OF THE MIAMI OF LAKE ERIE
 TOWN 1, SECTION 1
 CITY OF MAUMEE
 LUCAS COUNTY

U.S. RESERVE OF TWELVE (12) MILES SQUARE
 AT THE FOOT OF THE RAPIDS
 OF THE MIAMI OF LAKE ERIE
 TOWN 1, RIVER TRACT 66
 PERRYSBURG TOWNSHIP
 WOOD COUNTY

EX. U.S.R. 20 CURVE DATA
 Δ = 34°34'49" (LT)
 R = 469.44'
 T = 146.12'
 L = 283.32'
 E = 22.22'
 C = 279.04'
 S 66°58'18"E

RELOCATED U.S.R. 20 CURVE DATA
 PI STA. 1013+17.94
 Δ = 63°00'00" (LT)
 R = 1145.92'
 L = 1260.00'
 T = 702.22'
 E = 198.05'
 C = 1197.48'
 S 55°04'27"E

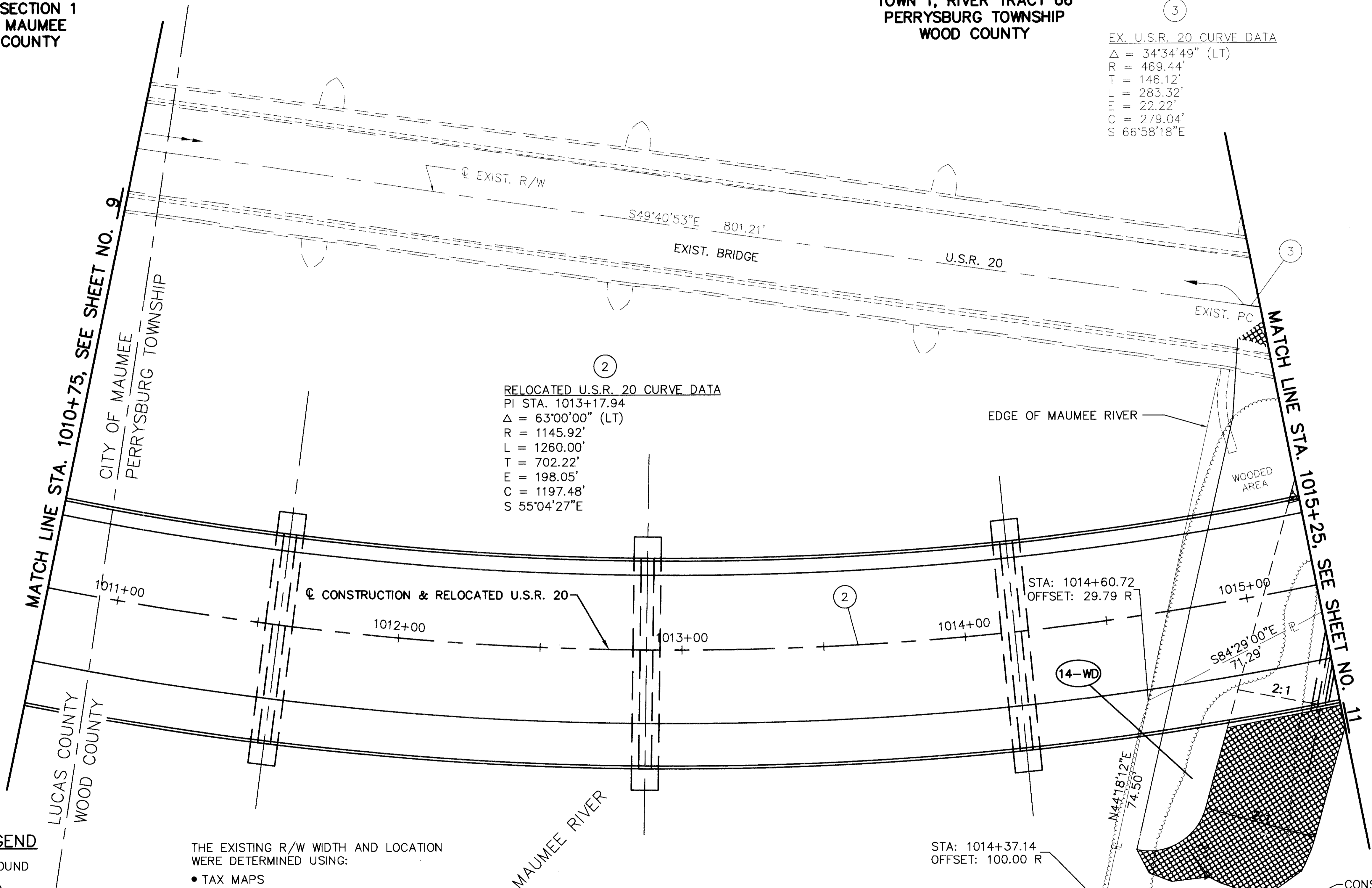

MONUMENT LEGEND

- EXISTING IRON PIN FOUND
- EXISTING PIPE FOUND
- ☒ EXISTING MONUMENT BOX
- ☒ PROPOSED MONUMENT BOX
- ⊙ EXISTING CONCRETE MONUMENT FOUND
- ⊘ EXISTING R.R. SPIKE FOUND
- 3/4" x 30" IRON PIN SET WITH I.D. CAP STAMPED "ODOT R/W FOK S-4896"

THE EXISTING R/W WIDTH AND LOCATION WERE DETERMINED USING:

- TAX MAPS
- EXIST. MONUMENTS
- RECORD DEEDS
- OHIO DEPARTMENT OF TRANSPORTATION PROJECT 1931 PLAN I.C.H. 57 SECTION MAUMEE BRIDGE LUCAS AND WOOD COUNTIES
- OHIO DEPARTMENT OF TRANSPORTATION PROJECT 1987 DEDICATION OF ADDITIONAL RIGHT OF WAY FOR MAUMEE AND WESTERN RESERVE ROAD [U.S. ROUTE 20 AND STATE ROUTE 25] CITY OF PERRYSBURG, WOOD COUNTY

U.S. RESERVE OF TWELVE (12) MILES SQUARE
 AT THE FOOT OF THE RAPIDS
 OF THE MIAMI OF LAKE ERIE
 TOWN 1, RIVER TRACT 65
 PERRYSBURG TOWNSHIP
 WOOD COUNTY

NOTE: ALL OFFSET DISTANCES ARE IN FEET.

* DENOTES R/W ENCROACHMENT TO BE REMOVED

REV. BY	DATE	DESCRIPTION
PLAN COMPLETED: 12/29/00		

14
 LAVERNE CRINER
 RESIDENTIAL

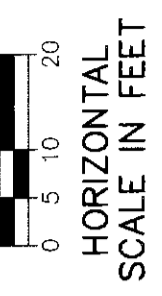

P.L.D. No. 09142

R/W DESIGNER T.J.M. R/W REVIEWER W.J.S.

RIGHT OF WAY DETAIL SHEET
 STA. 1010+75 TO STA. 1015+25

LUC/WOO-20-18.92/0.00

10/16

168
 174

09142RDE.DWG 29 DECEMBER 2000

MONUMENT LEGEND

- EXISTING IRON PIN FOUND
- ◊ EXISTING PIPE FOUND
- ⊠ EXISTING MONUMENT BOX
- ⊡ PROPOSED MONUMENT BOX
- ⊙ EXISTING CONCRETE MONUMENT FOUND
- ⊘ EXISTING R.R. SPIKE FOUND
- 3/4" x 30" IRON PIN SET WITH I.D. CAP STAMPED "ODOT R/W FOK S-4896"

U.S. RESERVE OF TWELVE (12) MILES SQUARE AT THE FOOT OF THE RAPIDS OF THE MIAMI OF LAKE ERIE TOWN 1, RIVER TRACT 66 PERRYSBURG TOWNSHIP WOOD COUNTY



P.L.D. No. 09142
 R/W DESIGNER T.J.M.
 R/W REVIEWER W.A.S.

RIGHT OF WAY DETAIL SHEET
 STA. 1015+25 TO STA. 1020+00

LUC/WOO-20-18.92/0.00

11/16
 169
 174

EX. U.S.R. 20 CURVE DATA

Δ = 34°34'49" (LT)
 R = 469.44'
 T = 146.12'
 L = 283.32'
 E = 22.22'
 C = 279.04'
 S 66°58'18"E

RELOCATED U.S.R. 20 CURVE DATA

PI STA. 1013+17.94
 Δ = 63°00'00" (LT)
 R = 1145.92'
 L = 1260.00'
 T = 702.22'
 E = 198.05'
 C = 1197.48'
 S 55°04'27"E

EX. RAPIDS ROAD CURVE DATA

Δ = 64°58'12" (RT)
 R = 229.47'
 T = 146.12'
 L = 260.23'
 E = 42.57'
 C = 246.51'
 S 17°11'38"E

THE EXISTING R/W WIDTH AND LOCATION WERE DETERMINED USING:

- TAX MAPS
- EXIST. MONUMENTS
- RECORD DEEDS
- OHIO DEPARTMENT OF TRANSPORTATION PROJECT 1931 PLAN I.C.H. 57 SECTION MAUMEE BRIDGE LUCAS AND WOOD COUNTIES
- OHIO DEPARTMENT OF TRANSPORTATION PROJECT 1987 DEDICATION OF ADDITIONAL RIGHT OF WAY FOR MAUMEE AND WESTERN RESERVE ROAD [U.S. ROUTE 20 AND STATE ROUTE 25] CITY OF PERRYSBURG, WOOD COUNTY

NOTE: ALL OFFSET DISTANCES ARE IN FEET.

* DENOTES R/W ENCROACHMENT TO BE REMOVED

REV. BY	DATE	DESCRIPTION
PLAN COMPLETED: 12/29/00		

09142RDF.DWG 29 DECEMBER 2000

U.S. RESERVE OF TWELVE (12) MILES SQUARE AT THE FOOT OF THE RAPIDS OF THE MIAMI OF LAKE ERIE TOWN 1, RIVER TRACT 65 PERRYSBURG TOWNSHIP WOOD COUNTY

HELEN COE LEMIEUX, AKA HELEN M. COE

STA: 1015+27.78
 OFFSET: 0.00 R

S20°49'23"W
 8.95'

STA: 1015+27.78
 OFFSET: 8.95 R

S84°29'00"E
 71.29'

STA: 1015+86.47
 OFFSET: 5.53 L

STA: 1015+72.61
 OFFSET: 128.00 R

STA. 1016+64.94 U.S.R. 20=
 STA. 10+00.00 RAPIDS ROAD

LEAD IN COURSE
 ⑥-⑦ L=347.95'
 R=1145.92'
 C=346.61'
 N77°52'32"W

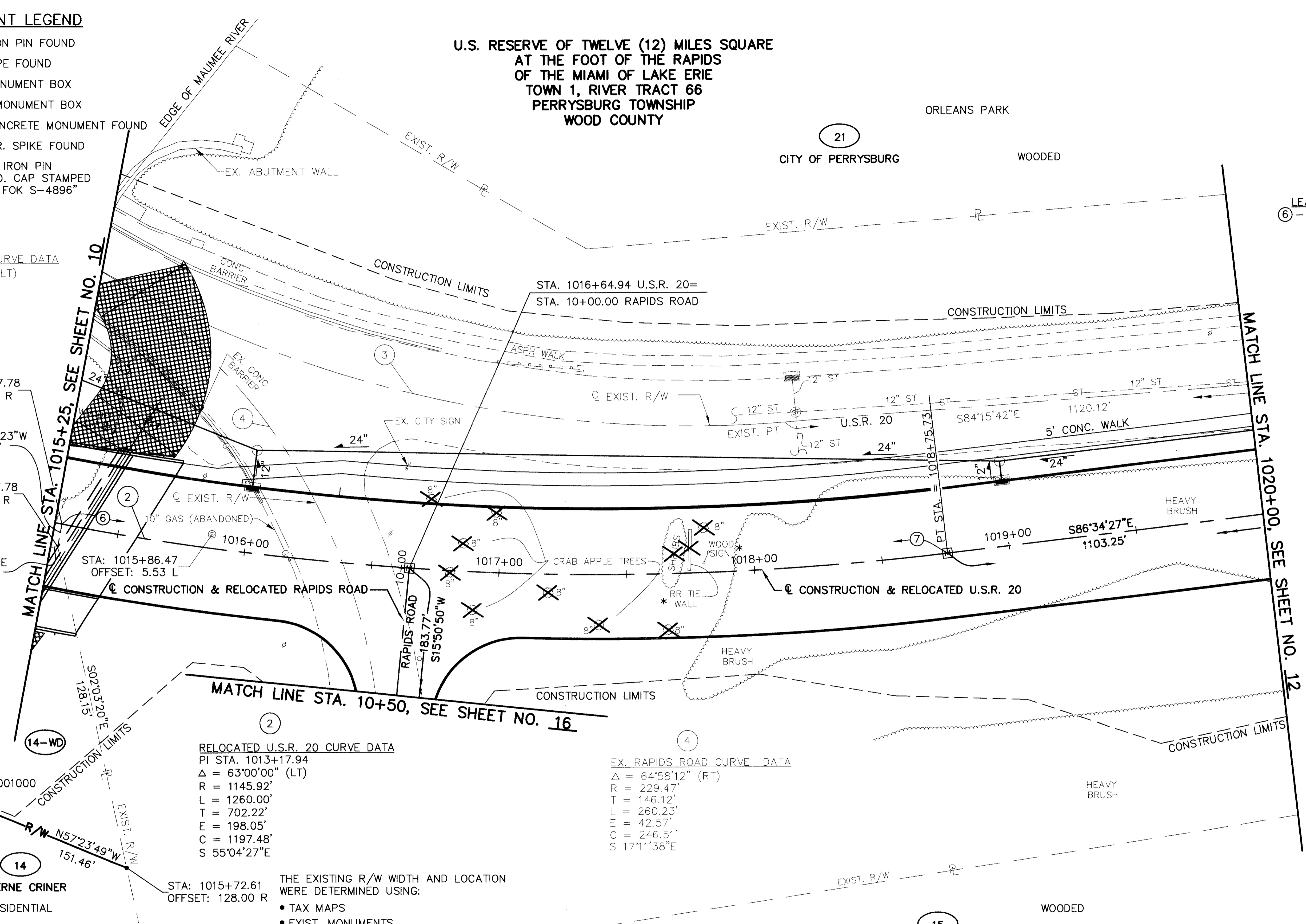

MONUMENT LEGEND

- EXISTING IRON PIN FOUND
- EXISTING PIPE FOUND
- ⊞ EXISTING MONUMENT BOX
- ⊞ PROPOSED MONUMENT BOX
- ⊙ EXISTING CONCRETE MONUMENT FOUND
- ⊘ EXISTING R.R. SPIKE FOUND
- 3/4" x 30" IRON PIN SET WITH I.D. CAP STAMPED "ODOT R/W FOK S-4896"

**U.S. RESERVE OF TWELVE (12) MILES SQUARE
AT THE FOOT OF THE RAPIDS
OF THE MIAMI OF LAKE ERIE
TOWN 1, RIVER TRACT 66
PERRYSBURG TOWNSHIP
WOOD COUNTY**



HORIZONTAL SCALE IN FEET
0 5 10 20

FILED NO. 09142

R/W DESIGNER T.J.M. R/W REVIEWER W.J.S.

RIGHT OF WAY DETAIL SHEET
STA. 1020+00 TO STA. 1024+50

LUC/W00-20-18.92/0.00

12/16

170
174

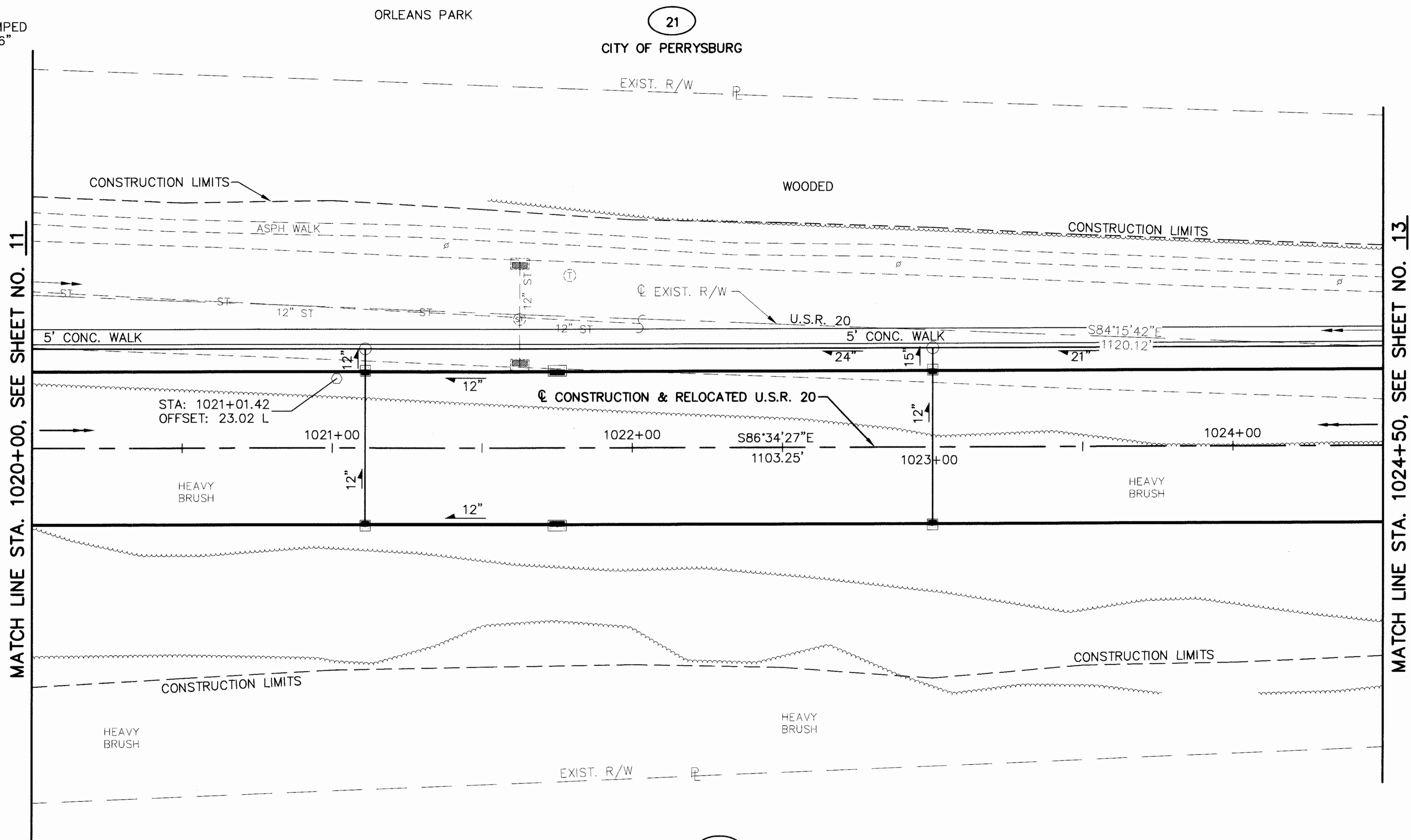

MATCH LINE STA. 1020+00, SEE SHEET NO. 11

MATCH LINE STA. 1024+50, SEE SHEET NO. 13

THE EXISTING R/W WIDTH AND LOCATION WERE DETERMINED USING:

- TAX MAPS
- EXIST. MONUMENTS
- RECORD DEEDS
- OHIO DEPARTMENT OF TRANSPORTATION PROJECT 1931 PLAN I.C.H. 57 SECTION MAUMEE BRIDGE LUCAS AND WOOD COUNTIES
- OHIO DEPARTMENT OF TRANSPORTATION PROJECT 1987 DEDICATION OF ADDITIONAL RIGHT OF WAY FOR MAUMEE AND WESTERN RESERVE ROAD [U.S. ROUTE 20 AND STATE ROUTE 25] CITY OF PERRYSBURG, WOOD COUNTY

15
HELEN COE LEMIEUX,
AKA HELEN M. COE
WOODED

NOTE: ALL OFFSET DISTANCES ARE IN FEET.

* DENOTES R/W ENCROACHMENT TO BE REMOVED

REV. BY	DATE	DESCRIPTION
PLAN COMPLETED:	12/29/00	

09142RDG.DWG 29 DECEMBER 2000

U.S. RESERVE OF TWELVE (12) MILES SQUARE
 AT THE FOOT OF THE RAPIDS
 OF THE MIAMI OF LAKE ERIE
 TOWN 1, RIVER TRACT 66
 PERRYSBURG TOWNSHIP
 WOOD COUNTY

21
 CITY OF PERRYSBURG
 ORLEANS PARK



0 5 10 20
 HORIZONTAL
 SCALE IN FEET

P.L.D. No.
 09142

R/W DESIGNER
 T.J.M.
 R/W REVIEWER
 W.J.S.

RIGHT OF WAY DETAIL SHEET
 STA. 1024+50 TO STA. 1029+00

LUC/W00-20-18.92/0.00

13/16

171
 174

MATCH LINE STA. 1024+50, SEE SHEET NO. 12

MATCH LINE STA. 1029+00, SEE SHEET NO. 14

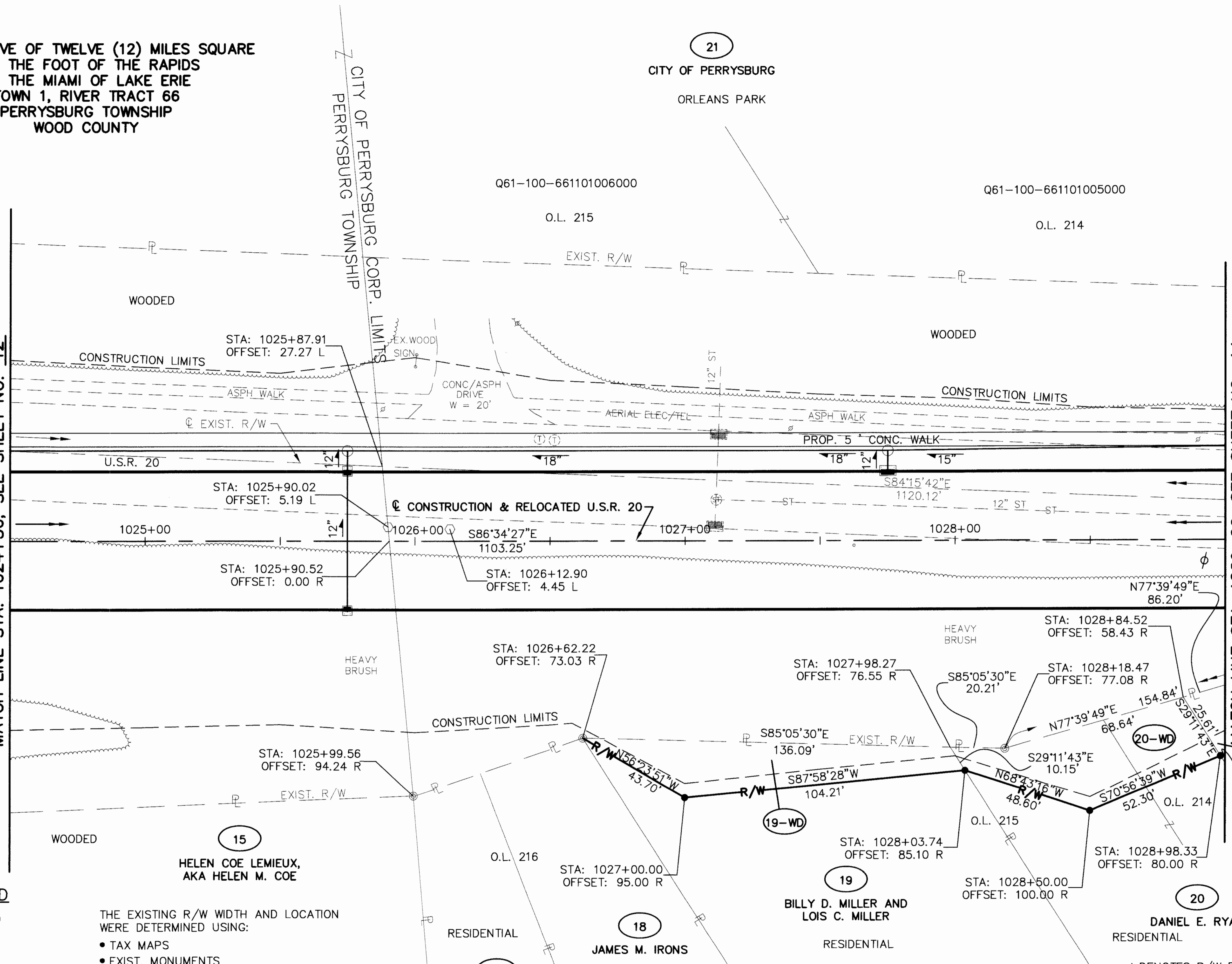

MONUMENT LEGEND

- EXISTING IRON PIN FOUND
- EXISTING PIPE FOUND
- ☒ EXISTING MONUMENT BOX
- ☒ PROPOSED MONUMENT BOX
- ⊙ EXISTING CONCRETE MONUMENT FOUND
- ⊘ EXISTING R.R. SPIKE FOUND
- 3/4" x 30" IRON PIN SET WITH I.D. CAP STAMPED "ODOT R/W FOK S-4896"

THE EXISTING R/W WIDTH AND LOCATION WERE DETERMINED USING:

- TAX MAPS
- EXIST. MONUMENTS
- RECORD DEEDS
- OHIO DEPARTMENT OF TRANSPORTATION PROJECT 1931 PLAN I.C.H. 57 SECTION MAUMEE BRIDGE LUCAS AND WOOD COUNTIES
- OHIO DEPARTMENT OF TRANSPORTATION PROJECT 1987 DEDICATION OF ADDITIONAL RIGHT OF WAY FOR MAUMEE AND WESTERN RESERVE ROAD [U.S. ROUTE 20 AND STATE ROUTE 25] CITY OF PERRYSBURG, WOOD COUNTY

U.S. RESERVE OF TWELVE (12) MILES SQUARE
 AT THE FOOT OF THE RAPIDS
 OF THE MIAMI OF LAKE ERIE
 TOWN 4, CITY OF PERRYSBURG
 WOOD COUNTY

* DENOTES R/W ENCROACHMENT TO BE REMOVED
 NOTE: ALL OFFSET DISTANCES ARE IN FEET.

REV. BY	DATE	DESCRIPTION
PLAN COMPLETED: 12/29/00		

09142RD.H.DWG 29 DECEMBER 2000

THE EXISTING R/W WIDTH AND LOCATION WERE DETERMINED USING:

- TAX MAPS
- EXIST. MONUMENTS
- RECORD DEEDS
- OHIO DEPARTMENT OF TRANSPORTATION PROJECT 1931 PLAN I.C.H. 57 SECTION MAUMEE BRIDGE LUCAS AND WOOD COUNTIES

- OHIO DEPARTMENT OF TRANSPORTATION PROJECT 1987 DEDICATION OF ADDITIONAL RIGHT OF WAY FOR MAUMEE AND WESTERN RESERVE ROAD [U.S. ROUTE 20 AND STATE ROUTE 25] CITY OF PERRYSBURG, WOOD COUNTY

RELOCATED U.S.R. 20 CURVE DATA
 PI STA. 1031+41.60
 $\Delta = 12^{\circ}57'14''$ (LT)
 R = 1432.40'
 L = 323.85'
 T = 162.62'
 E = 9.20'
 C = 323.16'
 N $86^{\circ}56'56''$ E

EX. U.S.R. 20 CURVE DATA
 PI STA. 1029+78.97
 $\Delta = 15^{\circ}15'59''$ (LT)
 R = 1432.69'
 L = 381.74'
 T = 192.01'
 E = 12.81'
 C = 380.61'
 N $88^{\circ}06'19''$ E

O.L. 214
 P.P.#: Q61-100-661101005000

O.L. 213
 P.P.#: Q61-100-661101011000

O.L. 212
 P.P.#: Q61-100-661101010000

O.L. 211
 P.P.#: Q61-100-661101005000

MATCH LINE STA. 1029+00, SEE SHEET NO. 13

MATCH LINE STA. 1033+75, SEE SHEET NO. 15

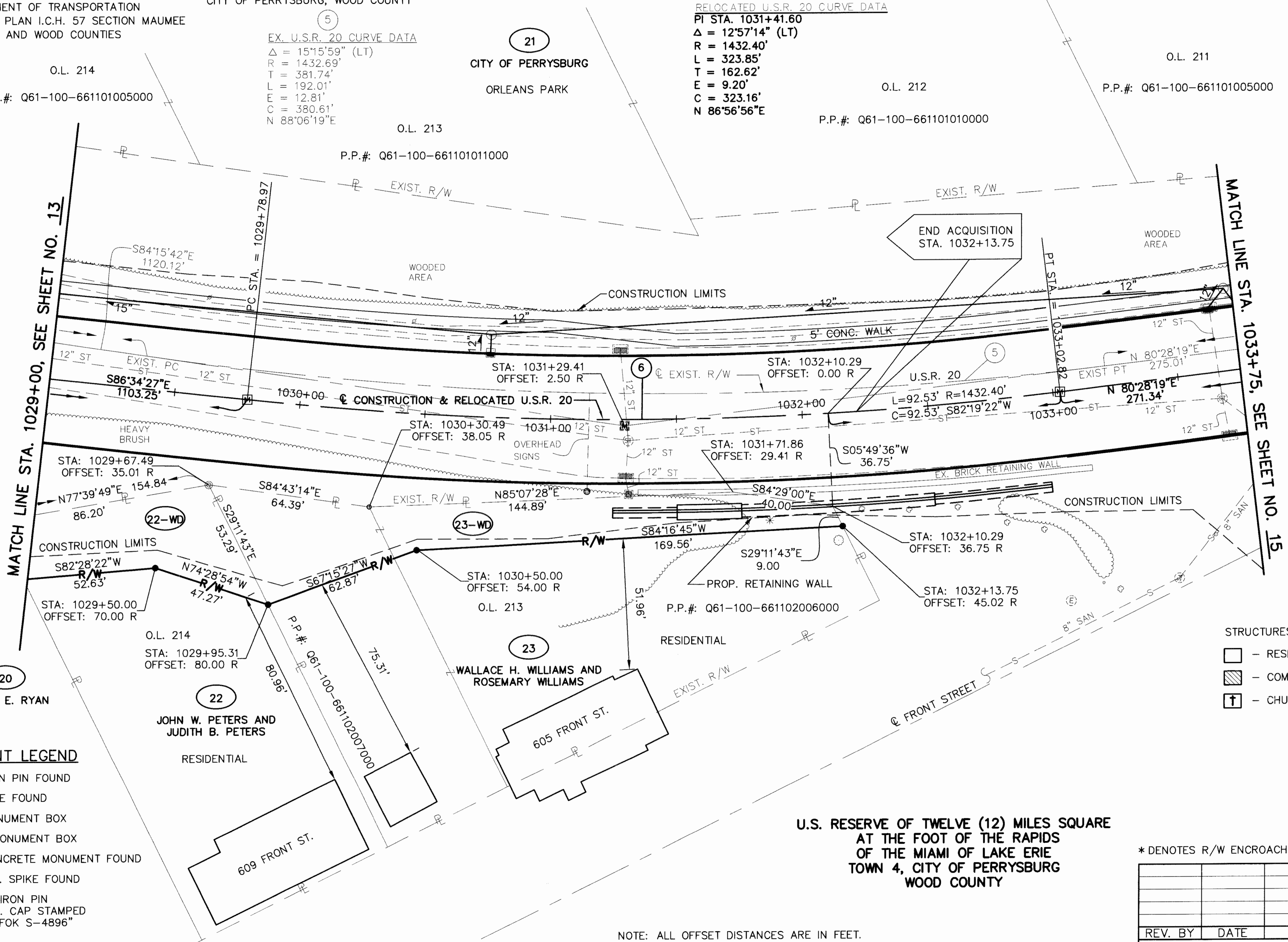

MONUMENT LEGEND

- EXISTING IRON PIN FOUND
- EXISTING PIPE FOUND
- EXISTING MONUMENT BOX
- PROPOSED MONUMENT BOX
- ⊙ EXISTING CONCRETE MONUMENT FOUND
- ⊙ EXISTING R.R. SPIKE FOUND
- 3/4" x 30" IRON PIN SET WITH I.D. CAP STAMPED "ODOT R/W FOK S-4896"

STRUCTURES KEY:

- - RESIDENTIAL BUILDING
- ▨ - COMMERCIAL BUILDING
- ⊕ - CHURCH

U.S. RESERVE OF TWELVE (12) MILES SQUARE AT THE FOOT OF THE RAPIDS OF THE MIAMI OF LAKE ERIE TOWN 4, CITY OF PERRYSBURG WOOD COUNTY

NOTE: ALL OFFSET DISTANCES ARE IN FEET.

* DENOTES R/W ENCROACHMENT TO BE REMOVED

REV. BY	DATE	DESCRIPTION
PLAN COMPLETED:	12/29/00	

RIGHT OF WAY DETAIL SHEET
 STA. 1029+00 TO STA. 1033+75
 LUC/WOO-20-18.92/0.00
 14/16
 172
 174

09142R01.DWG 29 DECEMBER 2000

MONUMENT LEGEND

- EXISTING IRON PIN FOUND
- EXISTING PIPE FOUND
- EXISTING MONUMENT BOX
- ▣ PROPOSED MONUMENT BOX
- ⊙ EXISTING CONCRETE MONUMENT FOUND
- ⊘ EXISTING R.R. SPIKE FOUND
- 3/4" x 30" IRON PIN SET WITH I.D. CAP STAMPED "ODOT R/W FOK S-4896"

21
CITY OF PERRYSBURG
ORLEANS PARK

O.L. 211

P.P.#: Q61-100-661101005000

STRUCTURES KEY:

- - RESIDENTIAL BUILDING
- ▨ - COMMERCIAL BUILDING
- ⊕ - CHURCH

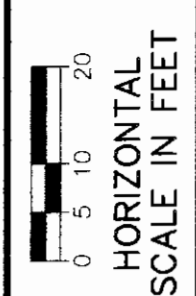

P.L.D. No. 09142

R/W DESIGNER T.J.M.
R/W REVIEWER W.J.S.

RIGHT OF WAY DETAIL SHEET
STA. 1033+75 TO STA. 1038+25

LUC/W00-20-18.92/0.00

15/16

173
174

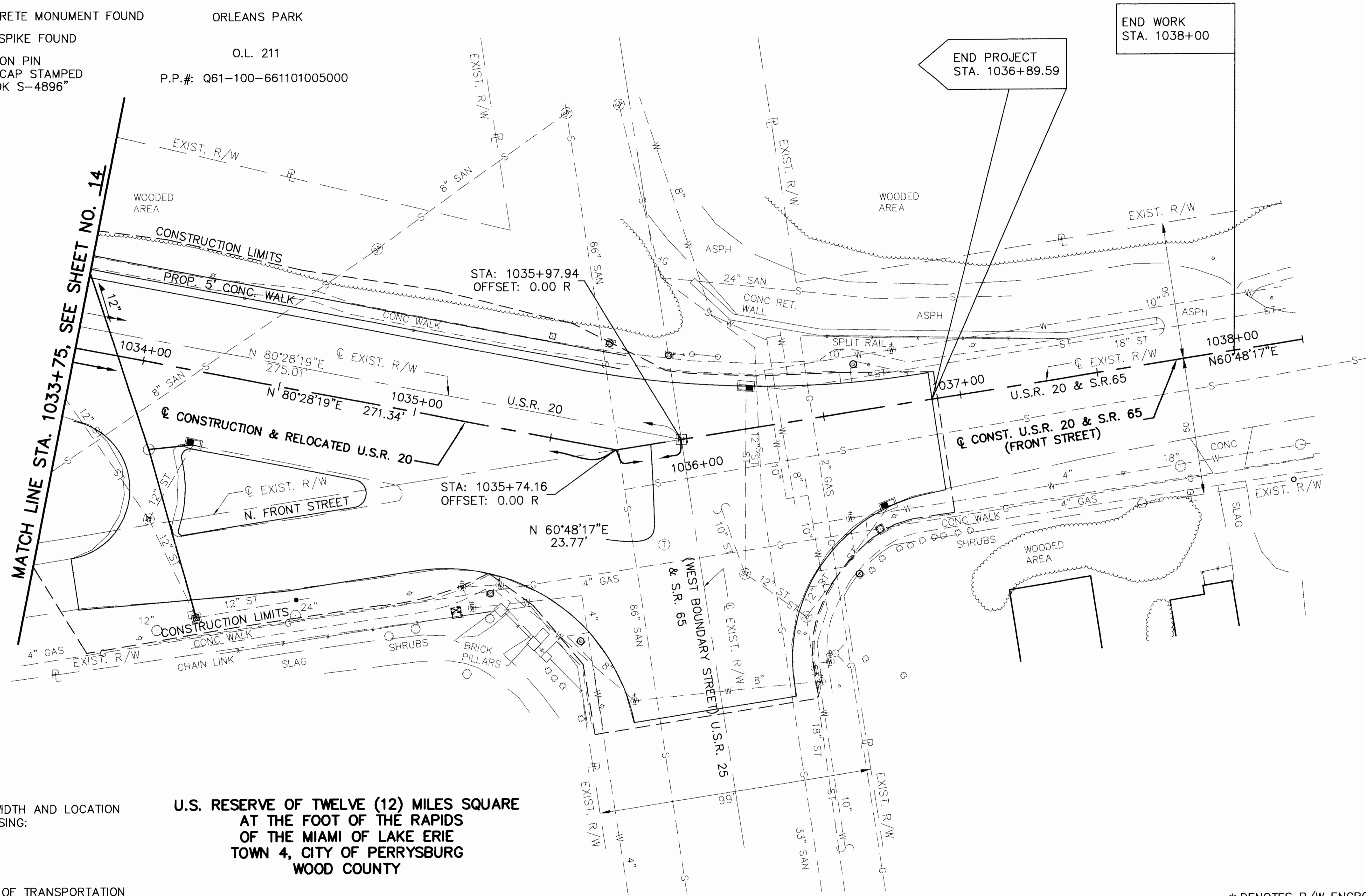

**U.S. RESERVE OF TWELVE (12) MILES SQUARE
AT THE FOOT OF THE RAPIDS
OF THE MIAMI OF LAKE ERIE
TOWN 4, CITY OF PERRYSBURG
WOOD COUNTY**

THE EXISTING R/W WIDTH AND LOCATION WERE DETERMINED USING:

- TAX MAPS
- EXIST. MONUMENTS
- RECORD DEEDS
- OHIO DEPARTMENT OF TRANSPORTATION PROJECT 1931 PLAN I.C.H. 57 SECTION MAUMEE BRIDGE LUCAS AND WOOD COUNTIES
- OHIO DEPARTMENT OF TRANSPORTATION PROJECT 1987 DEDICATION OF ADDITIONAL RIGHT OF WAY FOR MAUMEE AND WESTERN RESERVE ROAD [U.S. ROUTE 20 AND STATE ROUTE 25] CITY OF PERRYSBURG, WOOD COUNTY

NOTE: ALL OFFSET DISTANCES ARE IN FEET.

* DENOTES R/W ENCROACHMENT TO BE REMOVED

REV. BY	DATE	DESCRIPTION
PLAN COMPLETED:	12/29/00	

09142RDJ.DWG 29 DECEMBER 2000

MONUMENT LEGEND

- EXISTING IRON PIN FOUND
- EXISTING PIPE FOUND
- ⊠ EXISTING MONUMENT BOX
- ⊠ PROPOSED MONUMENT BOX
- ⊙ EXISTING CONCRETE MONUMENT FOUND
- ⊘ EXISTING R.R. SPIKE FOUND
- 3/4" x 30" IRON PIN SET WITH I.D. CAP STAMPED "ODOT R/W FOK S-4896"

- STRUCTURES KEY:**
- - RESIDENTIAL BUILDING
 - ▨ - COMMERCIAL BUILDING
 - † - CHURCH

THE EXISTING R/W WIDTH AND LOCATION WERE DETERMINED USING:

- TAX MAPS
- EXIST. MONUMENTS
- RECORD DEEDS
- OHIO DEPARTMENT OF TRANSPORTATION PROJECT 1931 PLAN I.C.H. 57 SECTION MAUMEE BRIDGE LUCAS AND WOOD COUNTIES
- OHIO DEPARTMENT OF TRANSPORTATION PROJECT 1987 DEDICATION OF ADDITIONAL RIGHT OF WAY FOR MAUMEE AND WESTERN RESERVE ROAD [U.S. ROUTE 20 AND STATE ROUTE 25] CITY OF PERRYSBURG, WOOD COUNTY

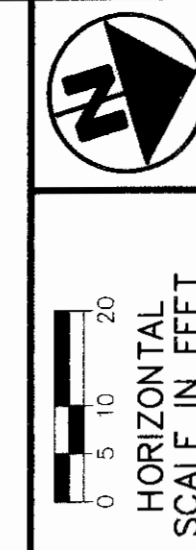
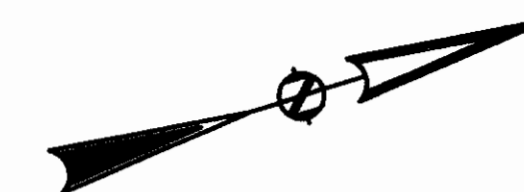

P.I.D. No. 09142

R/W DESIGNER T.J.M. R/W REVIEWER W.J.S.

RIGHT OF WAY DETAIL SHEET STA. 10+50 TO STA. 15+50

LUC/W00-20-18.92/0.00

16/16

174
174

U.S. RESERVE OF TWELVE (12) MILES SQUARE AT THE FOOT OF THE RAPIDS OF THE MIAMI OF LAKE ERIE TOWN 1, RIVER TRACT 65 PERRYSBURG TOWNSHIP WOOD COUNTY

Q61-100-651402001000

Q61-100-651402002000

RESIDENTIAL

14
LAVERNE CRINER

EX. RAPIDS ROAD CURVE DATA
 $\Delta = 64^{\circ}58'12''$ (RT)
 $R = 229.47'$
 $T = 146.12'$
 $L = 260.23'$
 $E = 42.57'$
 $C = 246.51'$
 $S 17^{\circ}11'38''E$

STA: 11+61.74
 OFFSET: 24.16 R
 PIPE FD.

CONSTRUCTION LIMITS

CONSTRUCTION LIMITS

MATCH LINE STA. 10+50, SEE SHEET NO. 11

RAPIDS ROAD

EXIST. R/W

CONSTRUCTION & RELOCATED RAPIDS ROAD

STA: 15+21.84
 OFFSET: 0.06 L
 RR SPIKE FD.

STA: 14+82.21
 OFFSET: 30.00 L
 8" DIA. CONC. MON. FD.

EX. R/W

WOODED

15
HELEN COE LEMIEUX, AKA HELEN M. COE

EX. RAPIDS ROAD CURVE DATA
 $\Delta = 17^{\circ}21'02''$ (LT)
 $R = 955.37'$
 $T = 289.31'$
 $L = 145.77'$
 $E = 11.06'$
 $C = 288.20'$
 $S 6^{\circ}40'31''W$

RELOCATED RAPIDS ROAD CURVE DATA
 PI STA. 13+34.19
 $\Delta = 17^{\circ}54'10''$ (LT)
 $R = 954.93'$
 $L = 298.38'$
 $T = 150.42'$
 $E = 11.77'$
 $C = 297.17'$
 $S 6^{\circ}53'45''W$

U.S. RESERVE OF TWELVE (12) MILES SQUARE AT THE FOOT OF THE RAPIDS OF THE MIAMI OF LAKE ERIE TOWN 1, RIVER TRACT 66 PERRYSBURG TOWNSHIP WOOD COUNTY

* DENOTES R/W ENCROACHMENT TO BE REMOVED

NOTE: ALL OFFSET DISTANCES ARE IN FEET.

REV. BY	DATE	DESCRIPTION
PLAN COMPLETED: 12/29/00		

09142RDN.DWG 29 DECEMBER 2000