

FED. AID DIST. NO.	STATE	FED. AID PROJ. NO.	FISCAL YEAR
10	OHIO		1932

1
2

S.H. 275 PERRYSBURG & C. (A MET.)
WOOD COUNTY
RIGHT OF WAY PLANS

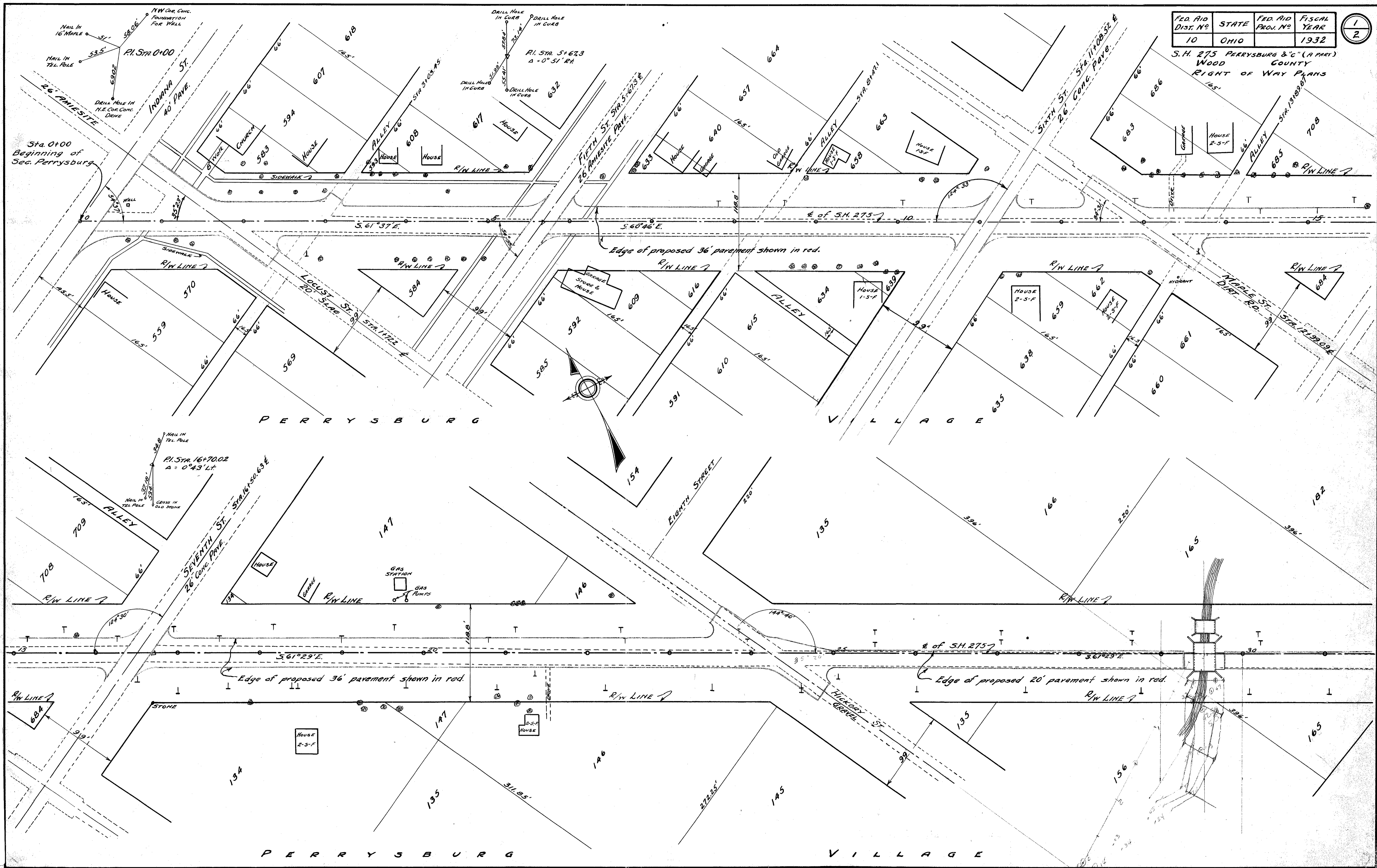

Sta. 0+00
Beginning of
Sec. Perrysburg

Ryozo #1 D-17

D-17

FED. AID DIST. NO.	STATE	FED. AID PROJ. NO.	FISCAL YEAR
10	OHIO		1932

S.H. 275 PERRYSBURG & C. (A PART) WOOD COUNTY OHIO
RIGHT OF WAY PLANS

2
2

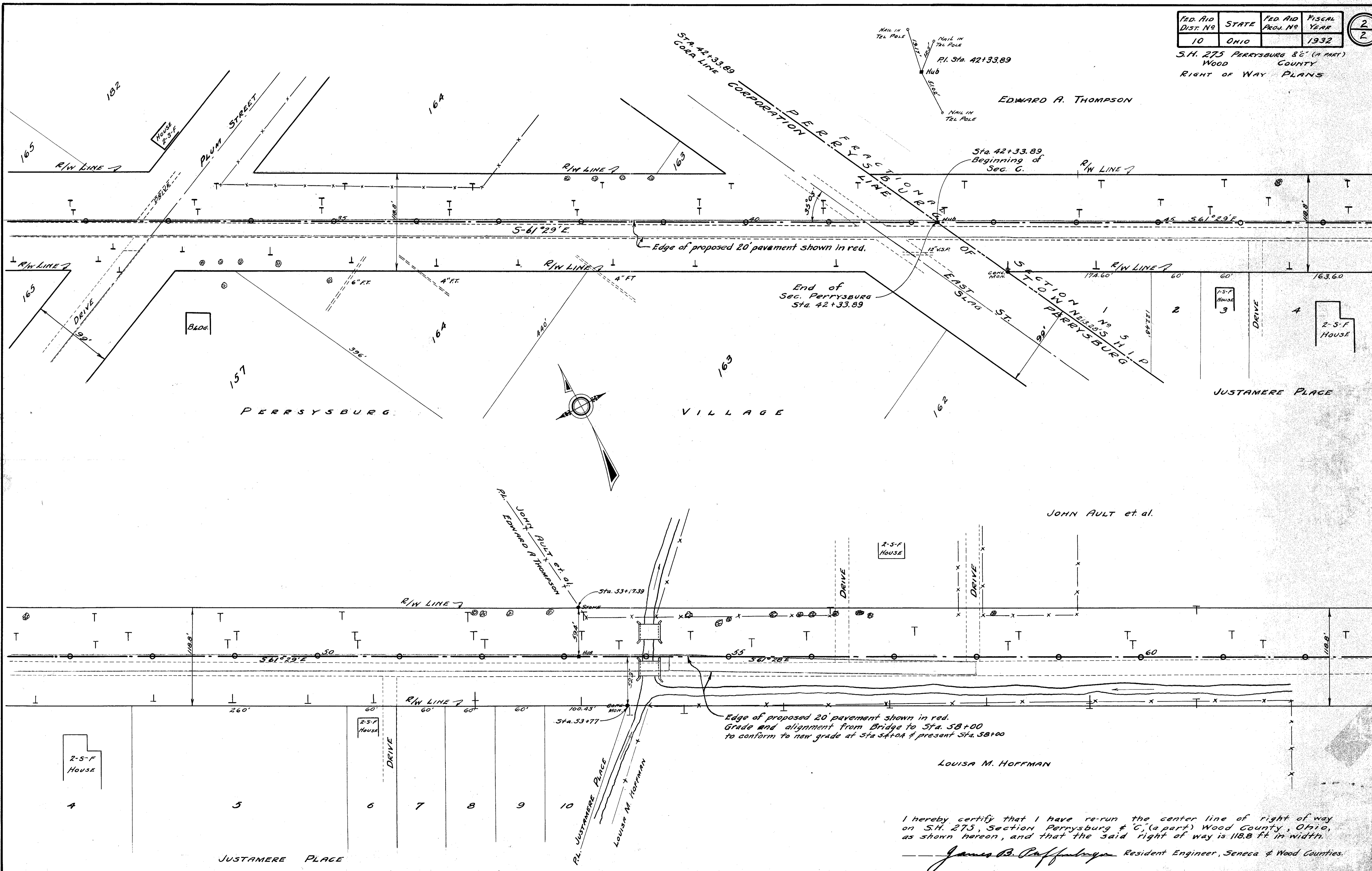

EDWARD A. THOMPSON

JOHN AULT et al.

LOUISA M. HOFFMAN

I hereby certify that I have re-run the center line of right of way on S.H. 275, Section Perryburg & C, (a part) Wood County, Ohio, as shown hereon, and that the said right of way is 118.8 ft in width.

James B. Puffenberger Resident Engineer, Seneca & Wood Counties.