

4520

**WOOD COUNTY** 1  
**S.H. 275 - SEC C PT.** 3  
**RIGHT / WAY PLANS**  
 DATE June 1, 1937 DRAWN BY A.P.  
 REVISED  
 LENGTH OF PROJECT 2.23 MI.

PERRYSBURG TOWNSHIP, TOWN NO. IV U.S. 12 MILE RESERVE  
 FR. SEC. 5  
 H. M. DODGE  
 Elmbrook Farms  
 Perrysburg, O.

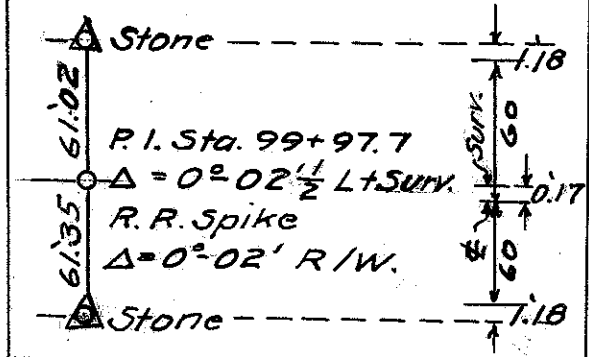
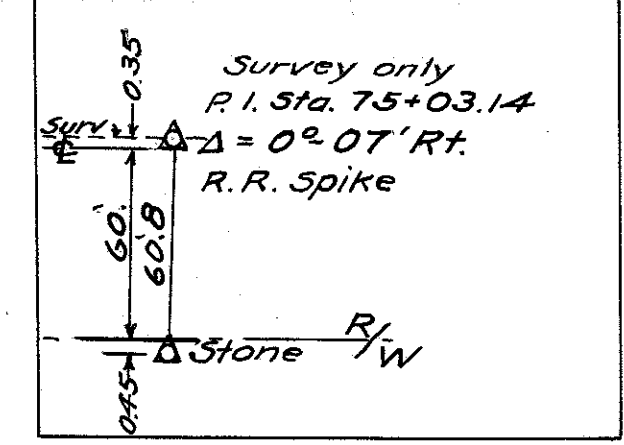
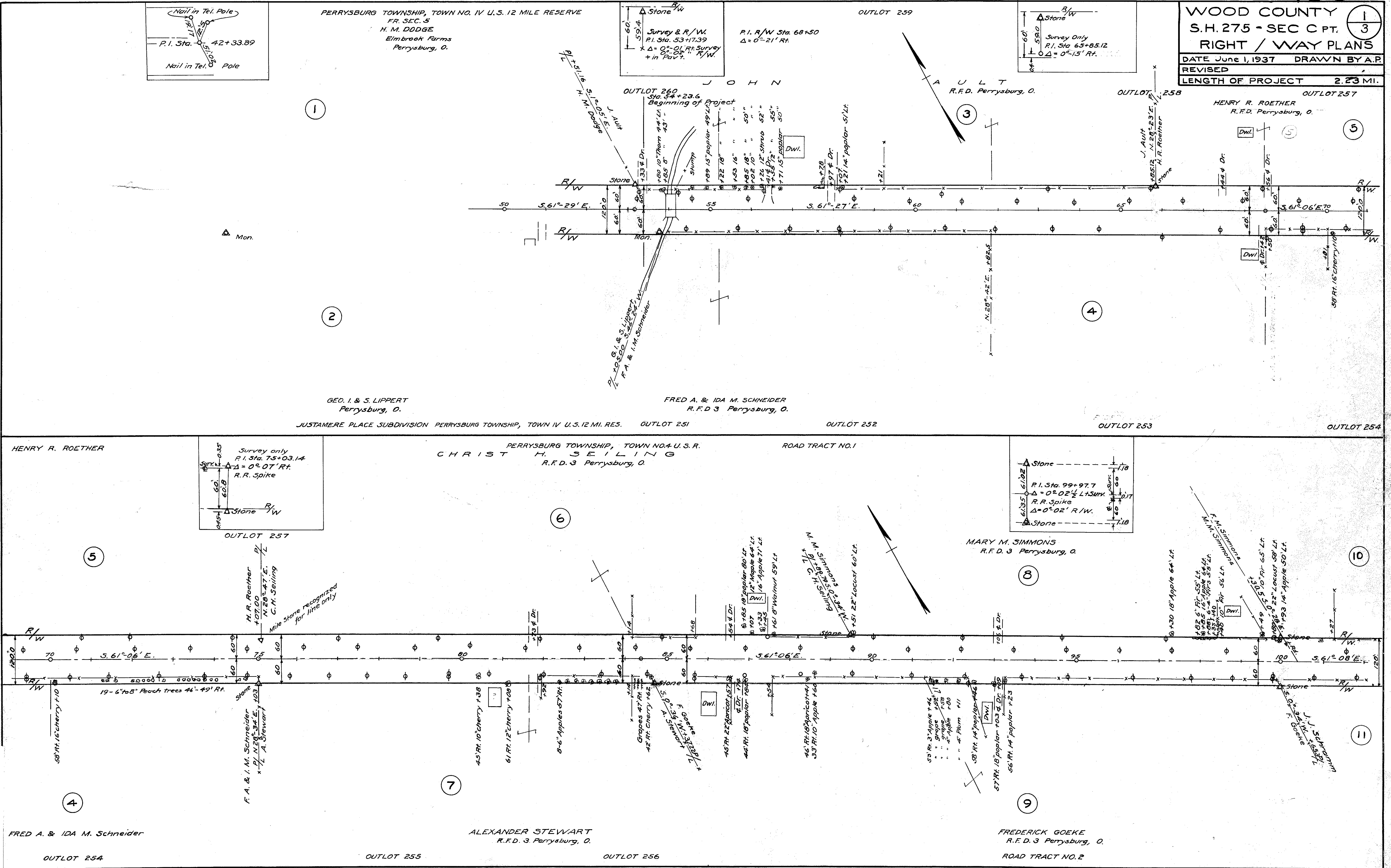
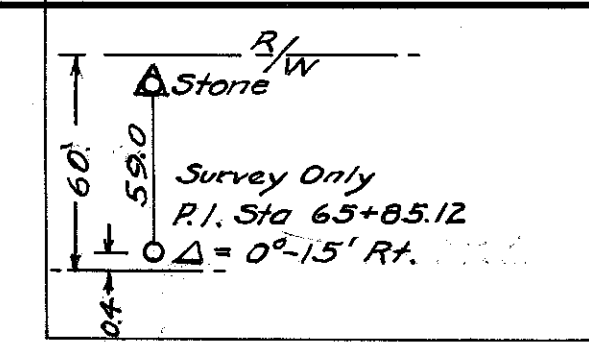
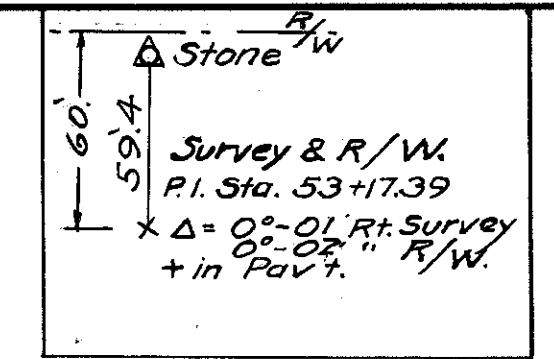
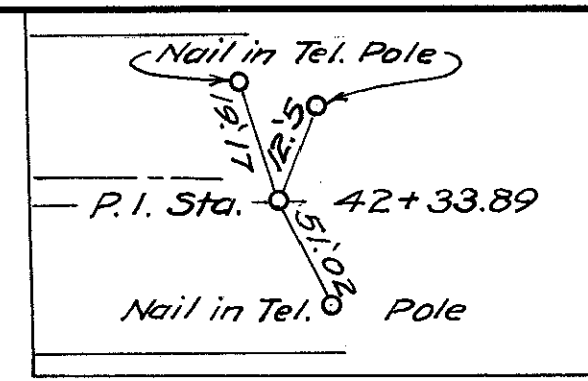

R-8020  
#3  
D-16

**WOOD COUNTY** 2  
**S. H. 275 - SEC. C PT.** 3  
**RIGHT / WAY PLANS**

|                   |               |
|-------------------|---------------|
| DATE              | DRAWN BY A.P. |
| REVISION          |               |
| LENGTH OF PROJECT | MI.           |

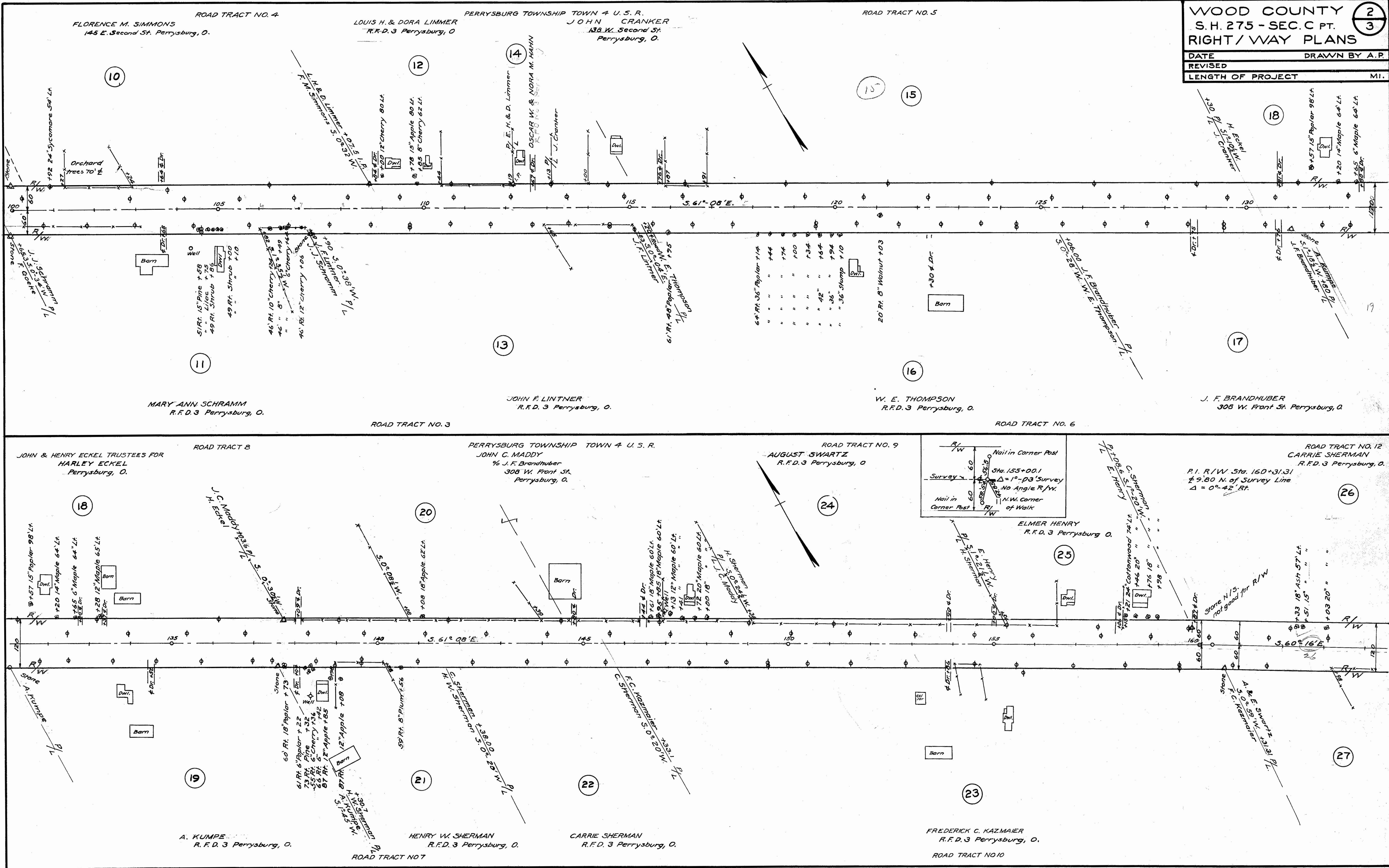

Scanned July 1997



Stamped  
July 1907

ROAD TRACT NO. 12  
CARRIE SHERMAN

P.I. R/W Sta. 175+68.98

26

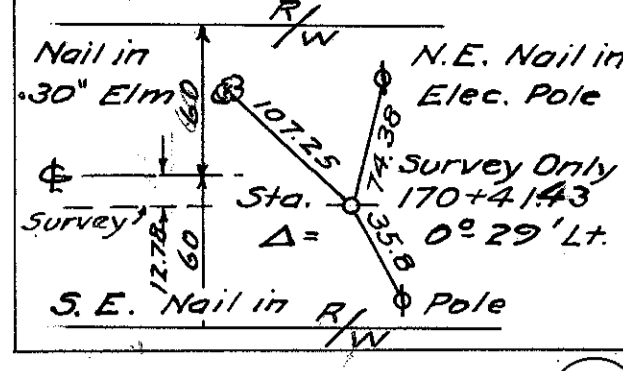

ROAD TRACT 13 PERRYSBURG TOWNSHIP TOWN 4 U.S. R. LIME CITY SUBDIVISION  
EDITH M. RIDER

WOOD COUNTY  
S.H. 275 - SEC. C PT.  
RIGHT / WAY PLANS

3  
3

DATE \_\_\_\_\_ DRAWN BY A.P.  
REVISED \_\_\_\_\_  
LENGTH OF PROJECT \_\_\_\_\_ MI.

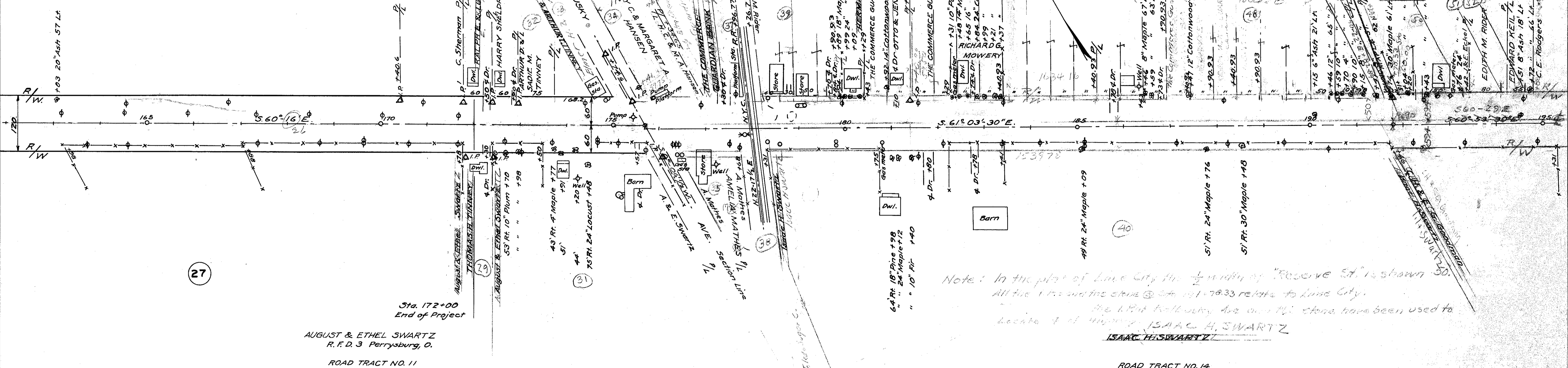
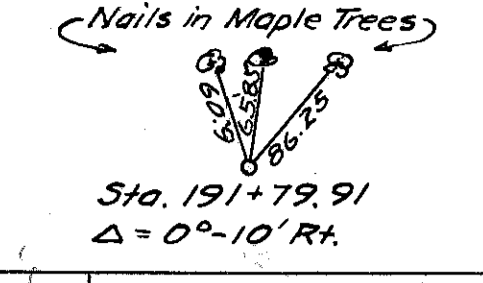

Note: In the plat of Lime City the 1/2 width of "Reserve St" is shown. All the 1/2" and the chain @ Sta. 171+78.33 relate to Lime City. The 1/2" following the 1/2" chain have been used to locate 1/2" of Highway. ISAAC H. SWARTZ  
ISAAC H. SWARTZ

ROAD TRACT NO. 16, PERRYSBURG TOWNSHIP, TOWN IV U.S. 12 MILE RESERVE  
CORA ECKEL RODGERS

ROAD TRACT NO. 17  
CHARLES & HARRIET GOODMAN

ROAD TRACT NO. 17  
JOHN & MARY ARMBRUSTER

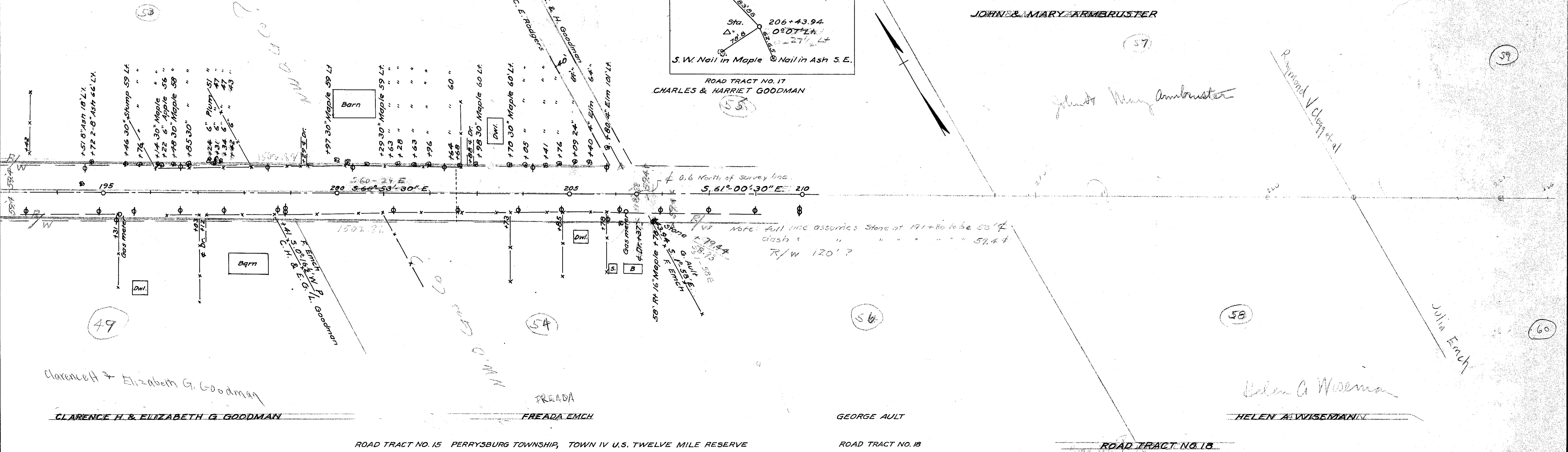

Clarence H & Elizabeth G. Goodman

FREADA EMCH

GEORGE AULT

HELEN A. WISEMANN

ROAD TRACT NO. 15 PERRYSBURG TOWNSHIP, TOWN IV U.S. TWELVE MILE RESERVE

ROAD TRACT NO. 18

ROAD TRACT NO. 18