

**WOOD COUNTY**  
**S.H. 275 SEC. A (PT.)**  
**R/W PLAN**

DATE: MAY 1938 DRAWN BY C.E.M.  
 Revised:  
 Length of Project:

1  
2

R/W O.K. as shown  
 F.J.F.  
 4/5/44

**WM. H. HURRELBRINK,**  
**R.R. 1, PERRYSBURG, OHIO**  
**33**

**HONES BRINSMAN**  
**R.R. 1, PERRYSBURG, OHIO.**  
**34**

**CARL H. WEGMAN**  
**R.R. 1, PERRYSBURG, OHIO.**  
**36**

**EDW. & SOPHIA EMCH,**  
**R.R. 1, PERRYSBURG, O.**  
**32**

**EDW. H. & B. L. HAAR,**  
**R.R. 1, PERRYSBURG, OHIO**  
**30**

**FRED & SOPHIA SCHULTE**  
**PERRYSBURG, OHIO. R.R. 1**  
**35**

**ROSCOE H. MABEL C. & MARY L. BAKER**  
**PERRYSBURG, OHIO, R.R. 1,**  
**37**

**H. W. SMITH,**  
**R.R. 1, PERRYSBURG, OHIO**  
**31**

**EDW. H. & B. L. HAAR,**  
**R.R. 1, PERRYSBURG, OHIO**  
**30**

**FRED & SOPHIA SCHULTE**  
**PERRYSBURG, OHIO. R.R. 1**  
**35**

**ROSCOE H. MABEL C. & MARY L. BAKER**  
**PERRYSBURG, OHIO, R.R. 1,**  
**37**

**H. W. SMITH,**  
**R.R. 1, PERRYSBURG, OHIO**  
**31**

**CARL H. WEGMAN**  
**R.R. 1, PERRYSBURG, OHIO.**  
**36**

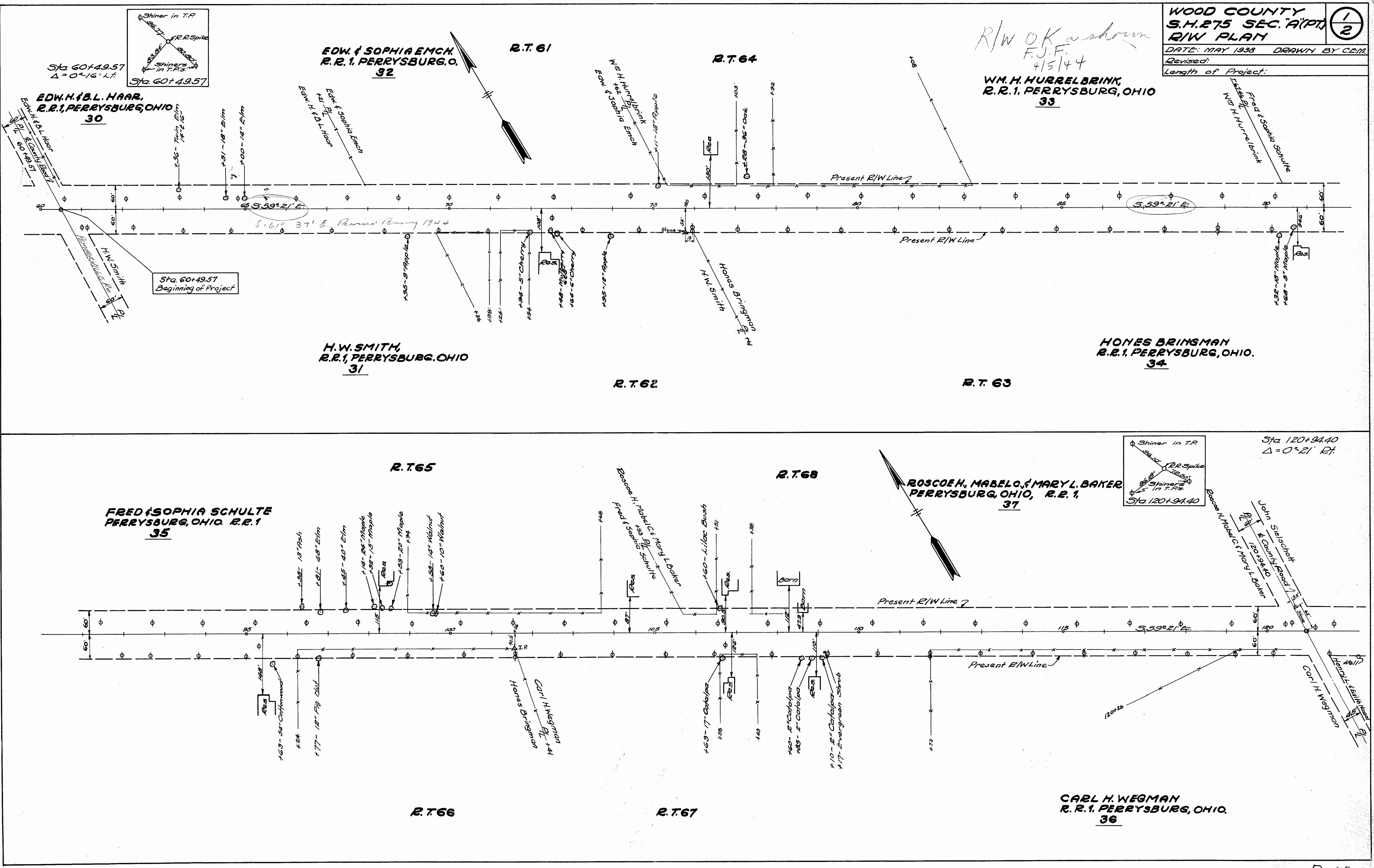

Conced  
 July 1937

R 2024  
 #3

**WOOD COUNTY**  
**S.H. 275 SEC. "A" (PT)**  
**R/W PLAN**

Date: May 1938 Drawn By C.E.M.  
 Revised: 3/13/39  
 Length of Project:

