

O.D.O.T. DISTRICT 2 SURVEY OFFICE (USE ONLY)

PERSONNEL	REFERENCE NO.	19	SHEET	1	OF	23
NOTES	LEU	DATE	8/10/16	ROUTE	US 20	
H.C.	HOMAN	WEATHER	CLEAR	COUNTY	WOOD	
R.C.	LEU	TEMP.	88°	TOWNSHIP	PERRYSBURG	
				SECTION	RT 16	
				T	4	N
				R	11	E

TYPE MONUMENT P.K.SHANK
 ON SURFACE - ~~BELOW~~ ON
 LEFT - ☉ PAV'T - ~~RIGHT~~ 13.7'
2.5' LT TO LT EDGE PAVEMENT
 S.L.M. 292+48

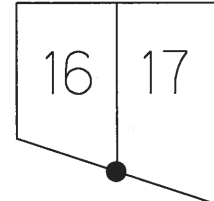

GRID: NORTHING: 681099.036 EASTING: 1678877.968

RECORD: P.I.
 1948 PLANS
 S.H. 275 SEC. C
 STA 206+43.18
 25#64= 0°26' 30" LT
 D= 0°02'
 R= 171887.30'
 T= 662.51'
 L= 1325.00'
 E= 1.29
 P.C.= 199+80.67'
 P.T.= 213+05.67'
 FD R.R.SPIKE
 1953
 FD P.K./WASHER
 1972, 1975
 FD BRASS MON
 2 3/4" DOWN
 1980
 SET P.K./WASHER
 1992
 FD P.K./WASHER
 6/24/02, KPM
 SET MAG/WASHER
 3/4/04, MB
 FD P.K.SHANK
 REF19
 8/10/16, DCH
 FD MONBOX
 W/BRASS MON &"X"
 10-23-17, JLL

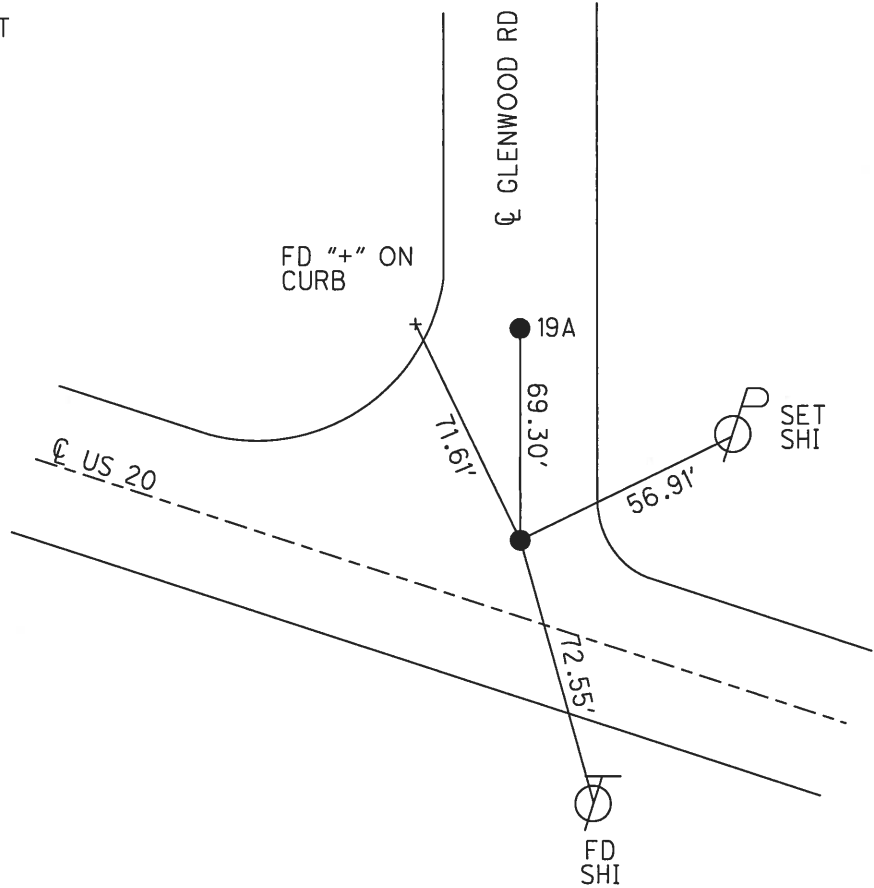

O.D.O.T. DISTRICT 2 SURVEY OFFICE (USE ONLY)

PERSONNEL	REFERENCE NO.	19	SHEET	1	OF	19
NOTES	MALINSKY	DATE	6/24/02	ROUTE	US 20	
H.C.	MOSER	WEATHER	CLEAR	COUNTY	WOOD	
R.C.	SIEFRING	TEMP.	95°	TOWNSHIP	PERRYSBURG	
	BEAUMONT			SECTION	RT 16	
				T	4	N
				R	11	E

TYPE MONUMENT _____ PK/WASHER _____
 ON SURFACE - ~~BELOW~~ _____ ON _____
 LEFT - ~~C~~ PAV'T - ~~RIGHT~~ _____ 13.7' _____
 2.5' LT TO LT _____ EDGE PAVEMENT _____
 S.L.M. _____ 292+48 _____

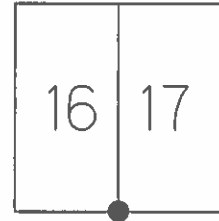

GRID: NORTHING: _____ EASTING: _____

RECORD: P.I.
 STA 175+69.18
 $\Delta = 0^\circ 48' 30''$ LT
 $D = 0^\circ 04'$
 $R = 85943.70'$
 $T = 606.26'$
 $L = 1212.50'$
 $E = 1.93'$
 1948 PLANS
 S.H. 275 SEC C
 SET MAG/WASHER
 3/4/04, MB

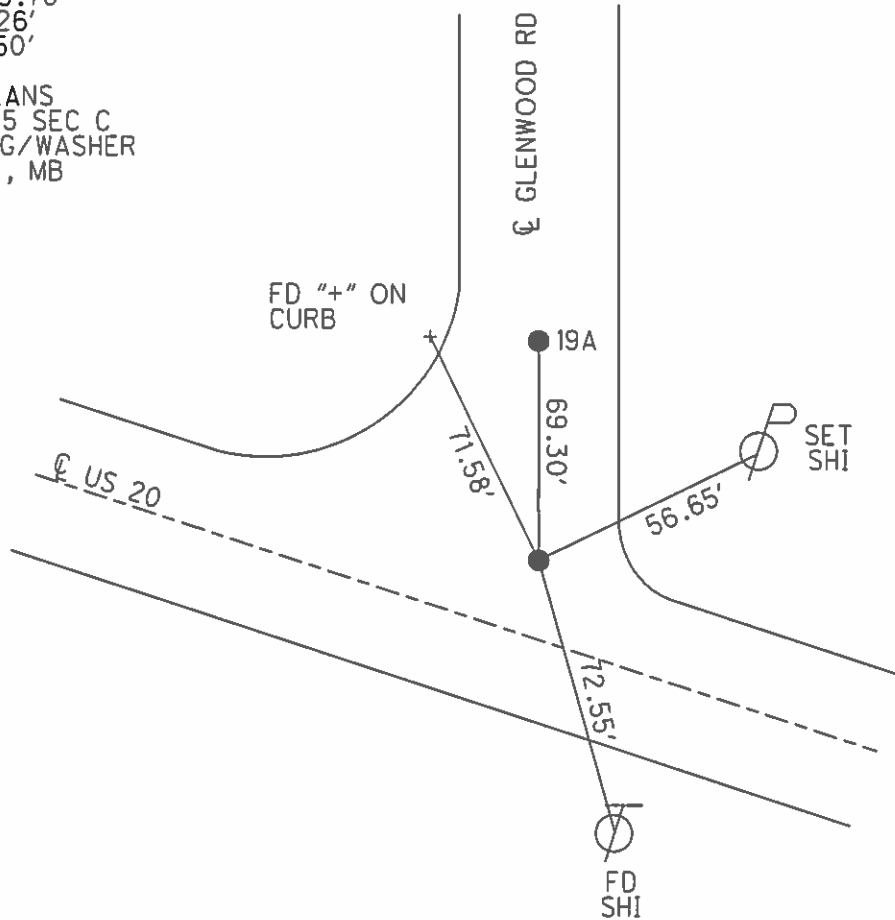

O.D.O.T. DISTRICT 2 SURVEY OFFICE

PERSONNEL _____

REFERENCE NO. 19

SHEET 5 OF 19

NOTES LOEHARKE

H.C. CURTIS

R.C. Romero

DATE 4-20-92

WEATHER RAIN

TEMP. +55

ROUTE U.S. 20

COUNTY WOOD

TOWNSHIP PERRYSBURG

SECTION _____

T _____ R _____

Reset

TYPE MONUMENT P.K. / WASHERS 6-29-93

ON SURFACE - BELOW yes

LEFT- & PAV'T. - RIGHT 13.7'

2.5' TO of LT EDGE PAVEMENT

S.L.M. 292+48

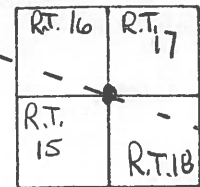

REC. 1948 PLANS S.H. 275 Sec. C
 Sta 206+43.18
 $\Delta = 0^\circ-26'-30''$ Lt.
 $D = 0^\circ-02'$
 $R = 171887.30'$
 $T = 662.51'$
 $L = 1325.00'$
 $E = 1.29'$

♀
SURVEY

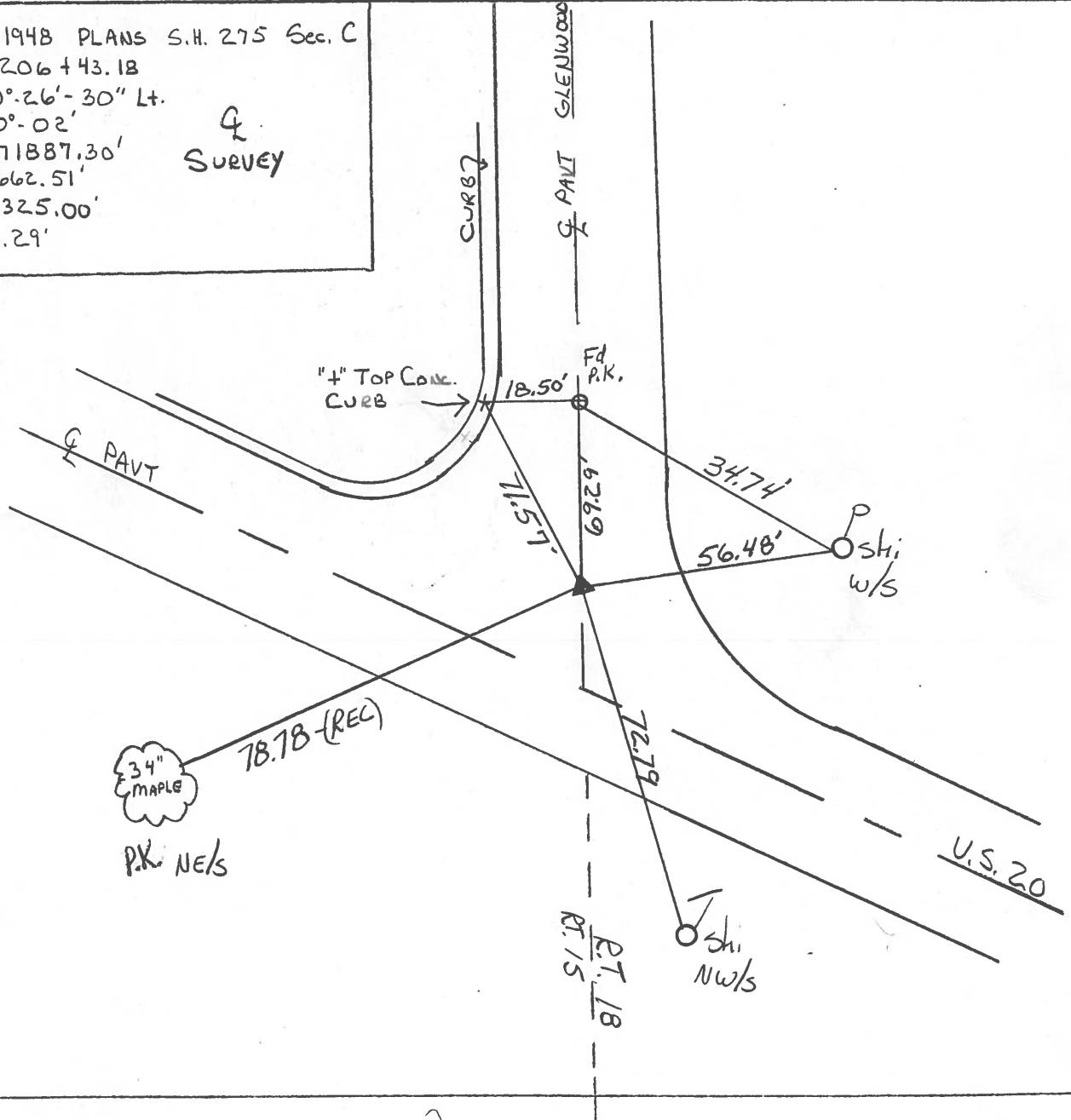

34" MAPLE
 P.K. NE/S

78.78 (REC)

R.T. 15
 R.T. 18

Shi NW/S

Shi W/S

U.S. 20

County Wood S.R. U.S. #20

Date 5/20/80

Township Perrysburg

Weather sunny - windy

Section R.T. 15-16-17-18

Temp. 62°

T N, R E

Personnel CROWN
RIPPLE
GEYMAN
MOSSER
BARBOUR

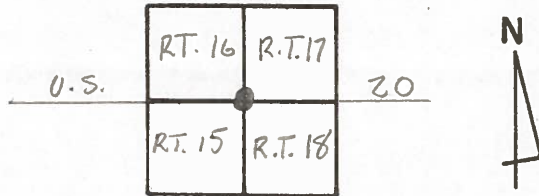

#19 1948 PLANS S-H. 275 SEC. C
 CURVE DATA ON $\frac{1}{2}$ SURVEY

$\Delta = 0^\circ 26' 30''$ LT.
 $D = 0^\circ 02'$
 $R = 171887.30'$
 $T = 662.51'$
 $L = 1325.00'$
 $E = 1.29'$
 $P.I. = 206 + 43.18'$
 $P.C. = 199 + 80.67'$
 $P.T. = 213 + 05.67'$

P.I.
 $\Delta = 00^\circ 26' 30''$ Lt
206 + 43.18
Fd. Adj. Brass Mon. 2 3/4"
below surface - 2' N. of N.E.P.

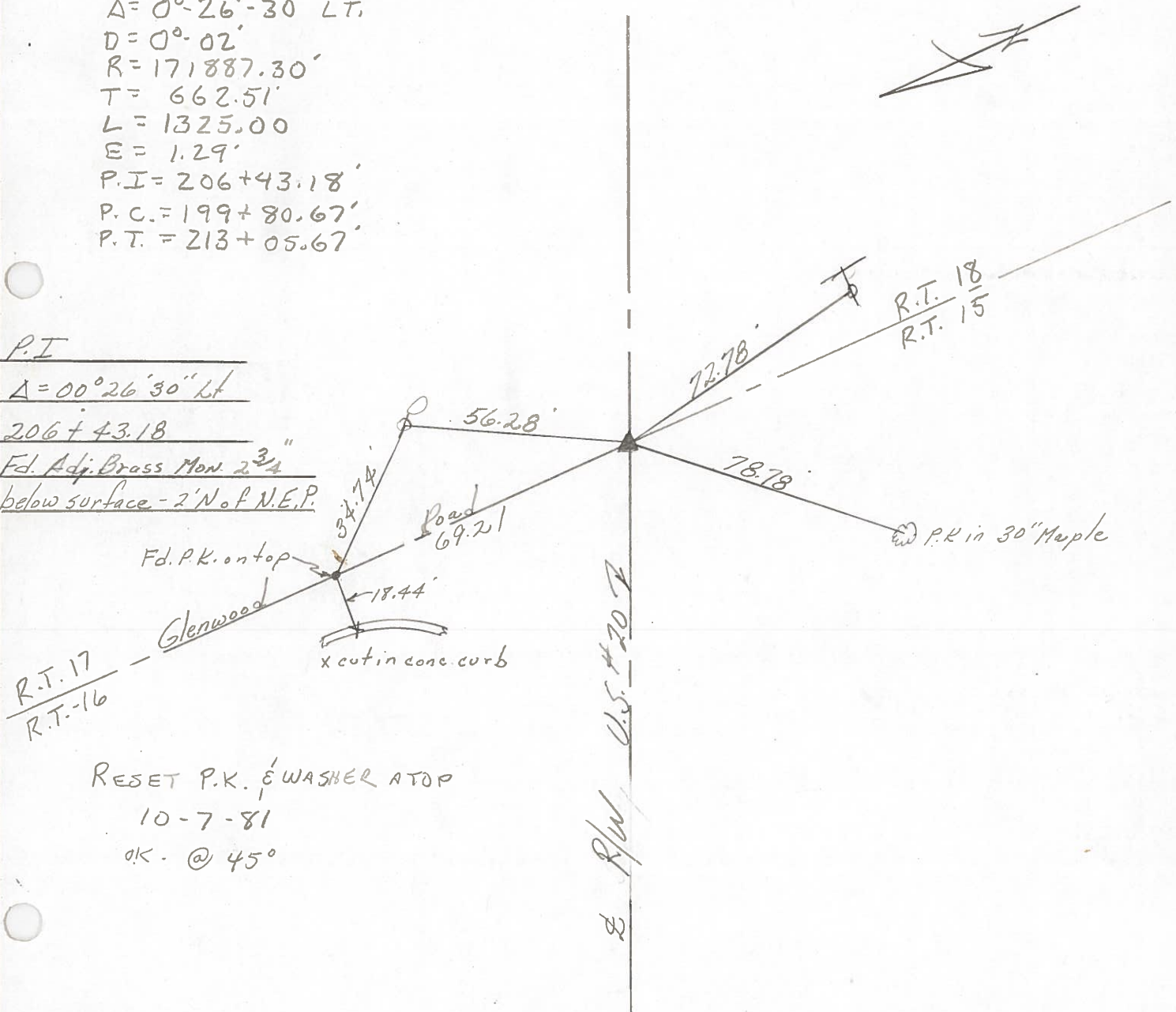

RESET P.K. & WASHER AT OP
 10-7-81
 OK. @ 45°

PERSONNEL	TITLE	PERSONNEL	TITLE	COUNTY	WOOD	DATE	Aug. 16, 19-
Tomsic		Gancarz		S.R.	U.S 20	Rechecked	Dec-23
Neuser				SEC.	Perrysburg TWP.	WEATHER	
Vanyo				TEMP.			
Granata							

DESCRIPTION REF. CONTROL Pts. LEFT CENTER LINE RIGHT JOB NO.

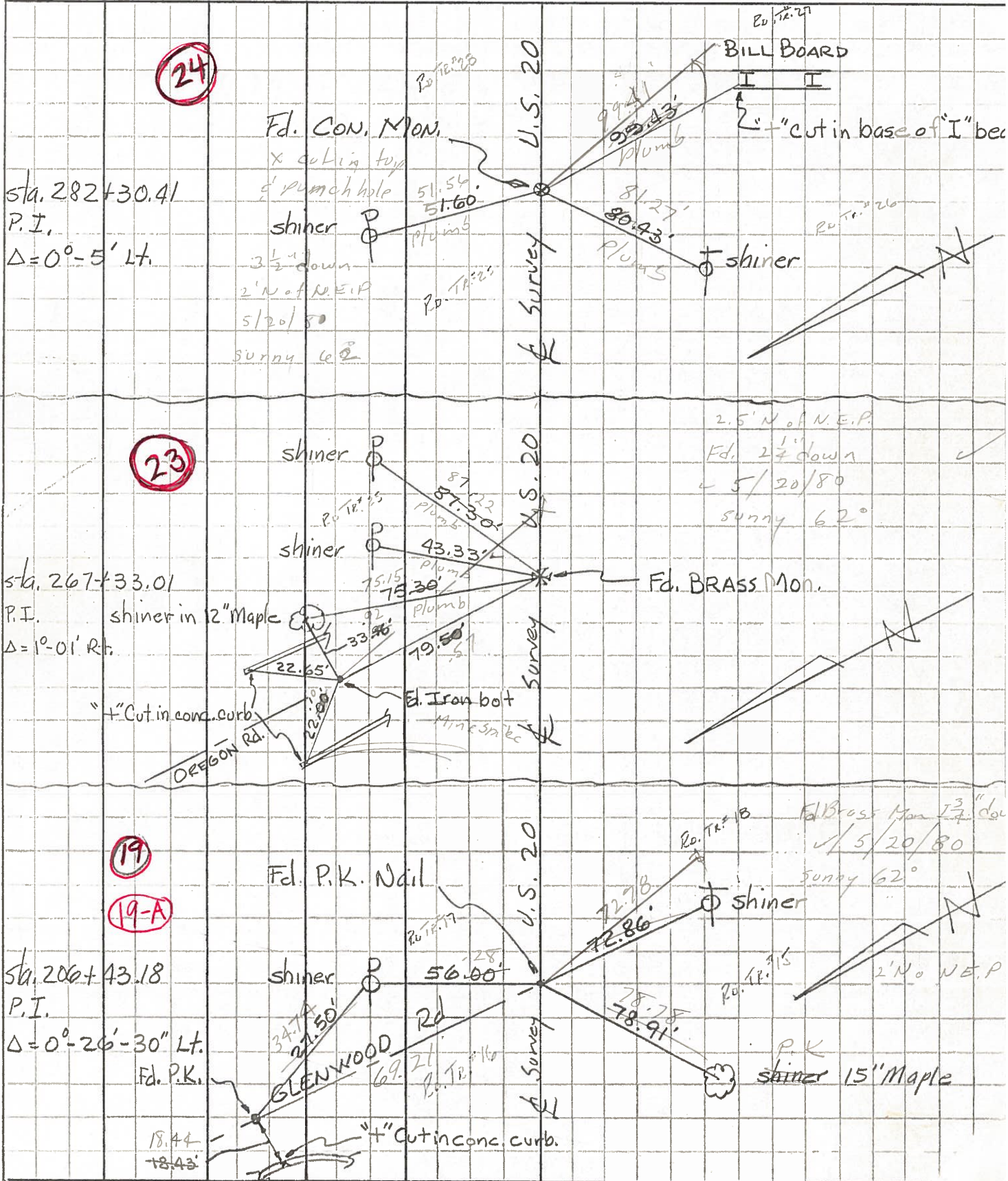

PERSONNEL TITLE PERSONNEL TITLE
 Tomsic _____ Gancarz _____
 Neuser _____
 Vanyo _____
 Granata _____

COUNTY WOOD DATE Aug. 16, 197
 S. R. U.S. 20 Rechecked Dec-23-
 SEC. Perrysburg TWP. WEATHER _____
 TEMP. _____

DESCRIPTION REF. CONTROL Pts. LEFT CENTER LINE RIGHT JOB NO.

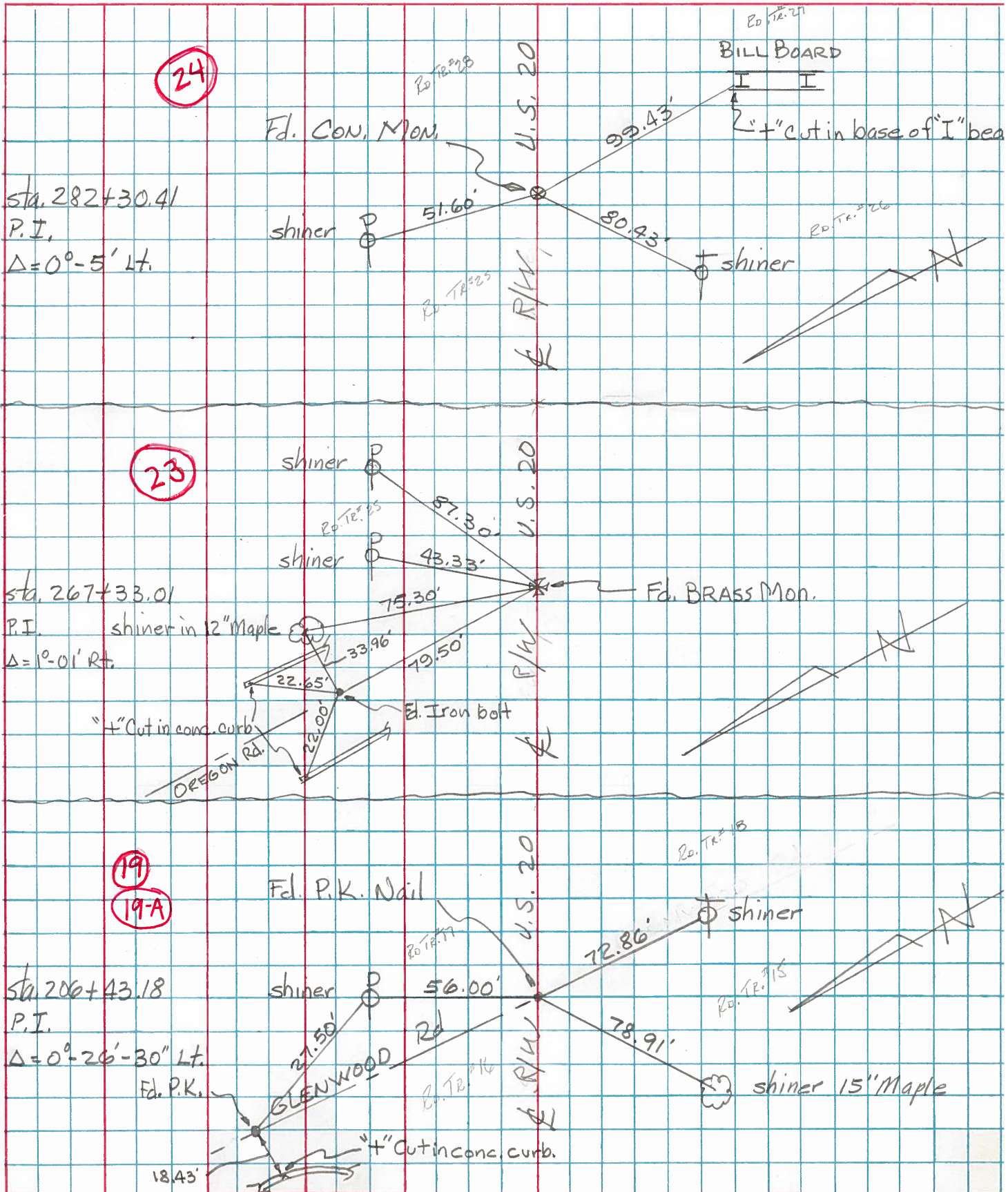

PERSONNEL	TITLE	PERSONNEL	TITLE

COUNTY L. Hood DATE 3-23-53
11-3-60
 S. R. U.S. #20 WEATHER _____
 SEC. _____ TEMP. _____

DESCRIPTION _____ LEFT _____ CENTER LINE _____ RIGHT _____ JOB NO. _____

Sta. 175+69.18 = 261+07.89'
 Lime City Rd.
 P.I. Fd. Brass Adj. Mon.
 #342

(17)

Shiner in P.P. S.S.W. 58.
 N.W. cor. pump island S.E. 87.
 Shiner in P.P. N.N.E. 55.
 N.N.W. to E. canopy post pump island 93.

Sta. 192+05.70
 Iron bar set 3-23-53
 $\Delta = 0^\circ - 32' E.$
 N. berm of road

(18)

#343

N.E. to shiner in P.P. 58.1
 W. to shiner in T.P. 67.5
 N. to stone mon. 57.0
 N. to N. edge pavement 2.4

Sta. 206+43.18
 P.I. $\Delta = 0^\circ - 26' - 30" Lt.$
 F.P. spike
 Glenwood Rd.
 #344

(19)

Shiner in 20' maple S.W. 79.1
 Shiner in T.P. W. 29.0
 Shiner in 36" Elm N.W. 48.4
 Shiner in T.P. N.N.E. 77.3
 Shiner in T.P. S.E. 72.6

Sta. 267+34.75 - 267+33.01?
 P.I. $\Delta = 1^\circ - 01' E.$
 F.P. spike

#345

Shiner in 18" pine N.N.E. 57.1
 S.E. cor. house fdn. N.E. 92.0
 Shiner in 10" maple N.E. 40.1
 Shiner in 18" pine S.E. 39.6
 N. to x-on top Radius curb 7.0
 E. to x-on top Radius curb 7.0