

O.D.O.T. DISTRICT 2 SURVEY OFFICE (USE ONLY)

PERSONNEL _____ REFERENCE NO. 23 SHEET 3 OF 23
 NOTES LEU _____ DATE 8/10/16 ROUTE US 20
 H.C. HOMAN WEATHER CLEAR COUNTY WOOD
 R.C. LEU TEMP. 78° TOWNSHIP PERRYSBURG
 _____ SECTION RT 24
 _____ T 4 N R 11 E

TYPE MONUMENT MAG NAIL
 ON SURFACE - ~~BELOW~~ ON _____
 LEFT - ℄ PAV'T - ~~RIGHT~~ 15.4'
 3.5' LT TO LT EDGE PAVEMENT
 S.L.M. 353+41

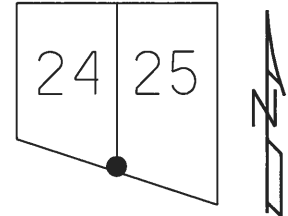

GRID: NORTHING: 678090.131 EASTING: 1684172.749

RECORD: P.I.
 SH PLANS 1948
 STA 267+33.01
 FD R.R.SPIKE
 1953
 FD BRASS MON
 1972, 1975
 FD "X" ON CONC.
 1990, 1992
 SET MAG NAIL
 IN CONC.
 3/4/04, MB
 FD MAG NAIL
 BENT SOUTHERNLY
 REF23
 8/10/16, DCH
 FD MONBOX W/IPIN
 10/23/17, JLL

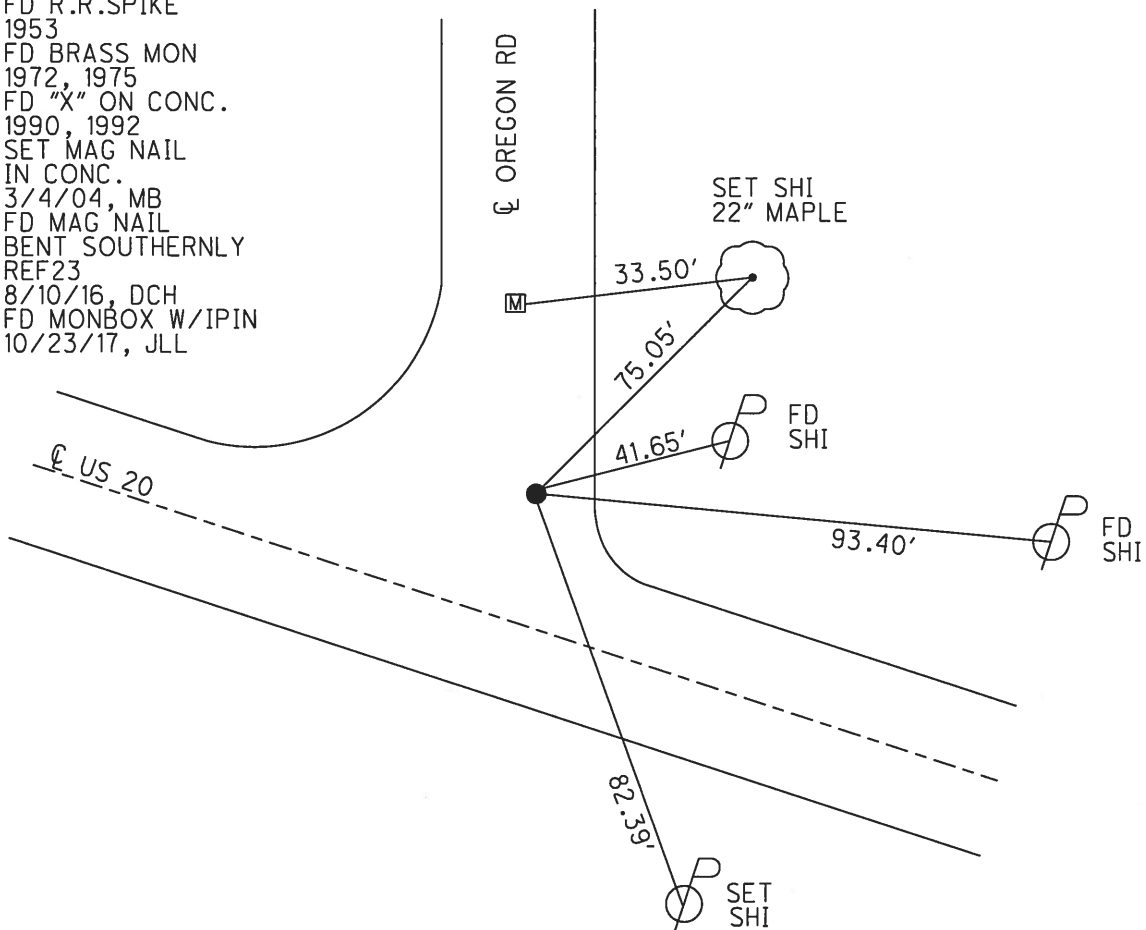

O.D.O.T. DISTRICT 2 SURVEY OFFICE (USE ONLY)

PERSONNEL _____ REFERENCE NO. 23 SHEET 3 OF 19

NOTES	MALINSKY _____	DATE	<u>6/24/02</u>	ROUTE	<u>US 20</u>
H.C.	MOSER _____	WEATHER	<u>CLEAR</u>	COUNTY	<u>WOOD</u>
R.C.	SIEFRING _____	TEMP.	<u>95°</u>	TOWNSHIP	<u>PERRYSBURG</u>
	BEAUMONT _____			SECTION	<u>RT 24</u>
				T	<u>4</u> N
				R	<u>11</u> E

TYPE MONUMENT _____ P.K. SHANK _____

ON SURFACE - ~~BELOW~~ _____ ON _____

LEFT - ℄ PAV'T - ~~RIGHT~~ _____ 15.4' _____

3.5' LT TO LT EDGE PAVEMENT

S.L.M. _____ 353+41 _____

GRID: NORTHING: _____ EASTING: _____

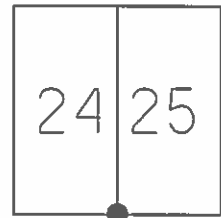

RECORD: P.I.
 STA 267+33.01
 SH PLANS 1948
 SET MAG NAIL
 IN CONC.
 3/4/04, MB

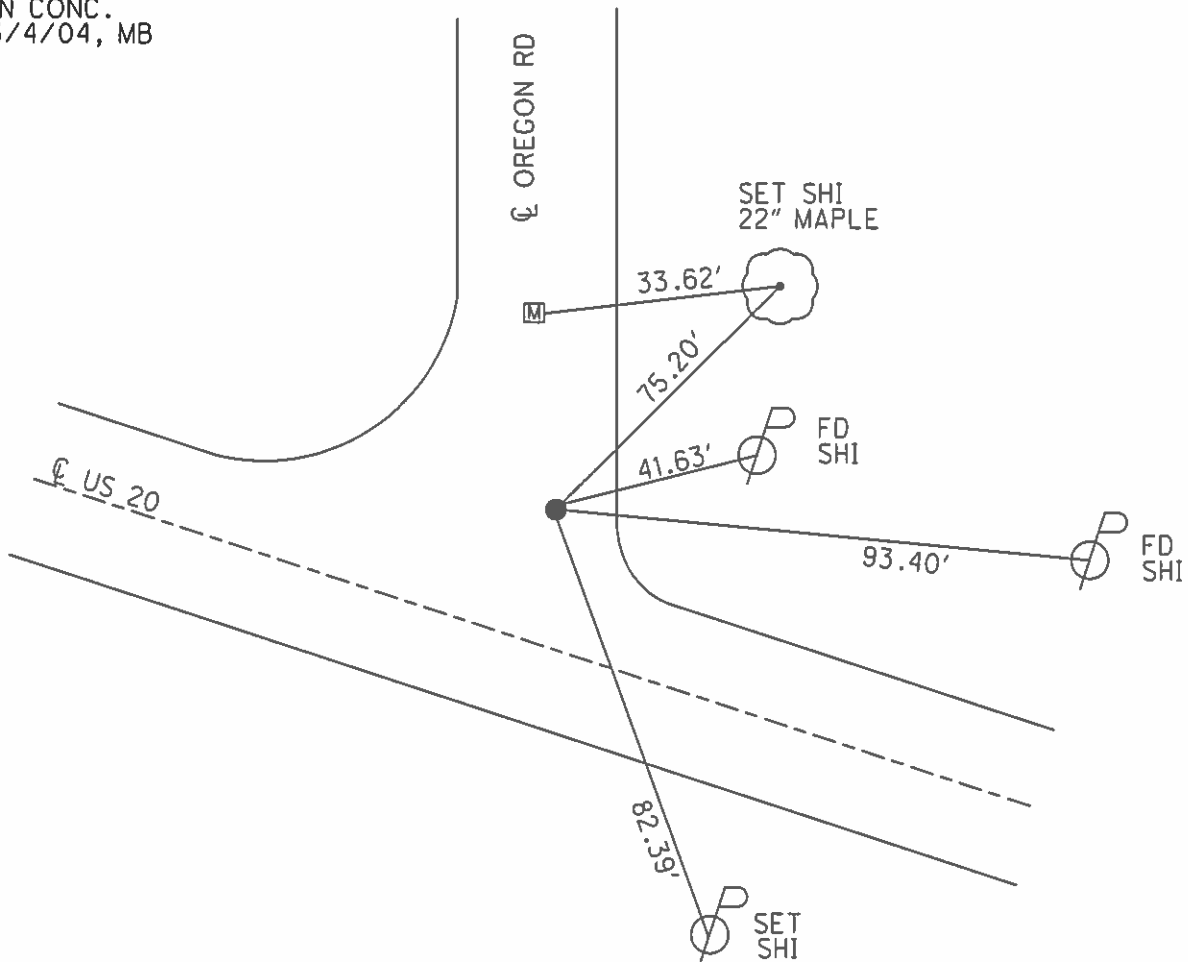

O.D.O.T. DISTRICT 2 SURVEY OFFICE

PERSONNEL

REFERENCE NO. 23 SHEET 6 OF 19

NOTES LOEHRKE

H.C. CURTIS

R.C. Romero

DATE 4-20-92

WEATHER Cloudy - Windy

TEMP. +65

ROUTE U.S. 20

COUNTY WOOD

TOWNSHIP PERRYSBURG

SECTION _____

T _____ R _____

TYPE MONUMENT "+" IN CONC. PAVT OK 6-29-93

ON SURFACE - BELOW Yes C.L.

LEFT - C PAV'T. - RIGHT 15.2'

3.5' TO 2' EDGE PAVEMENT

S.L.M. 353+41

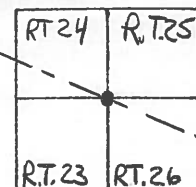

REC. P.I.
Sta 267+33.01
S.H. PLANS 1948

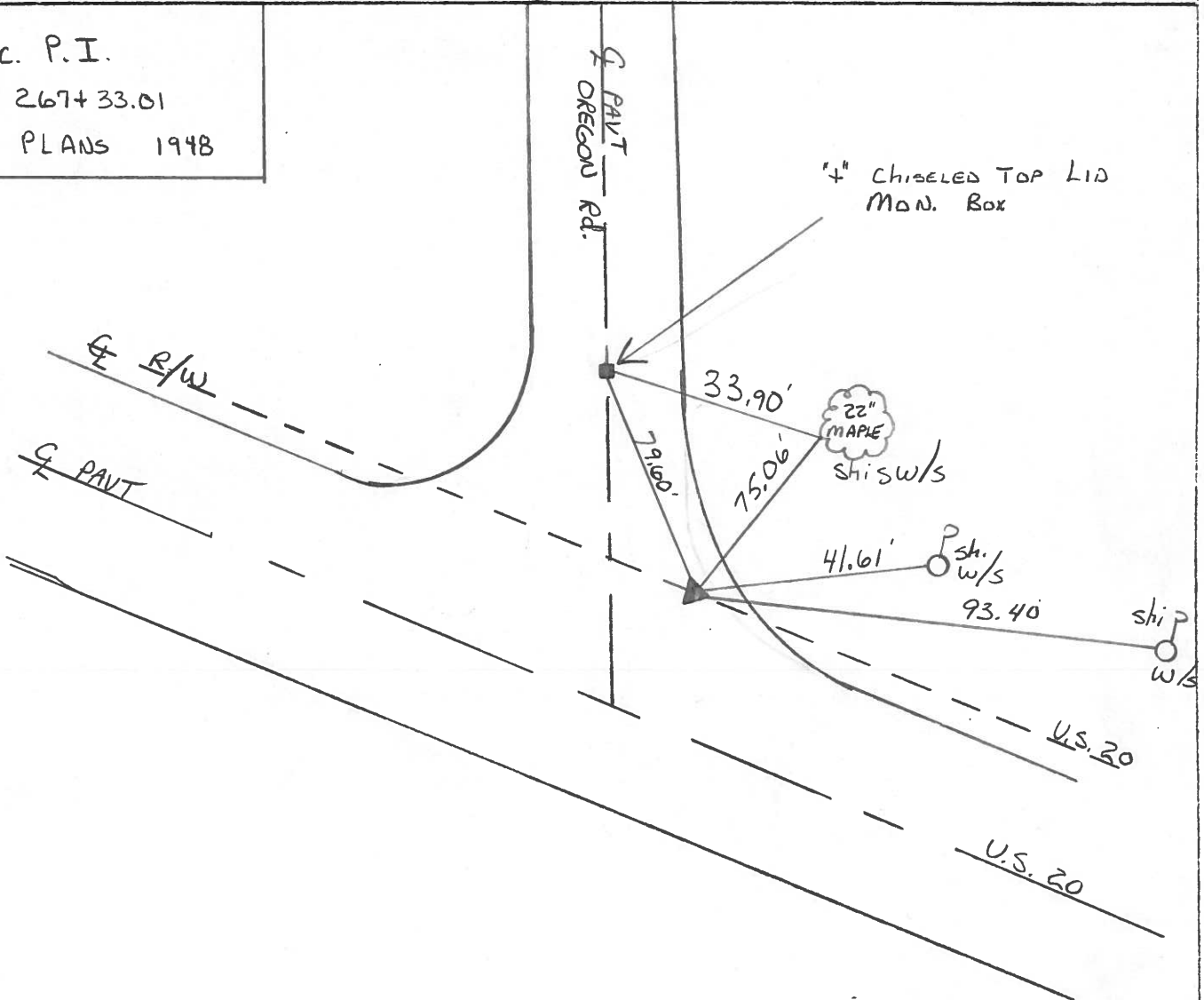

O.D.O.T. DISTRICT 2 SURVEY OFFICE

PERSONNEL _____

REFERENCE NO. 23

SHEET 1 OF _____

NOTES 1. Stone

H.C. D. Curtis

DATE 6 Nov. 90

ROUTE US # 20

R.C. J. Hauscholder

WEATHER Cool

COUNTY Wood

TEMP. 40°

TOWNSHIP Pennsburg

SECTION _____

T _____ R _____

TYPE MONUMENT 4" on con.

ON SURFACE - BELOW Surface

LEFT - ☉ PAV'T. - RIGHT ☼

3.2' TO N. EDGE PAVEMENT

S.L.M. 267433.01 = P.I. (1948)

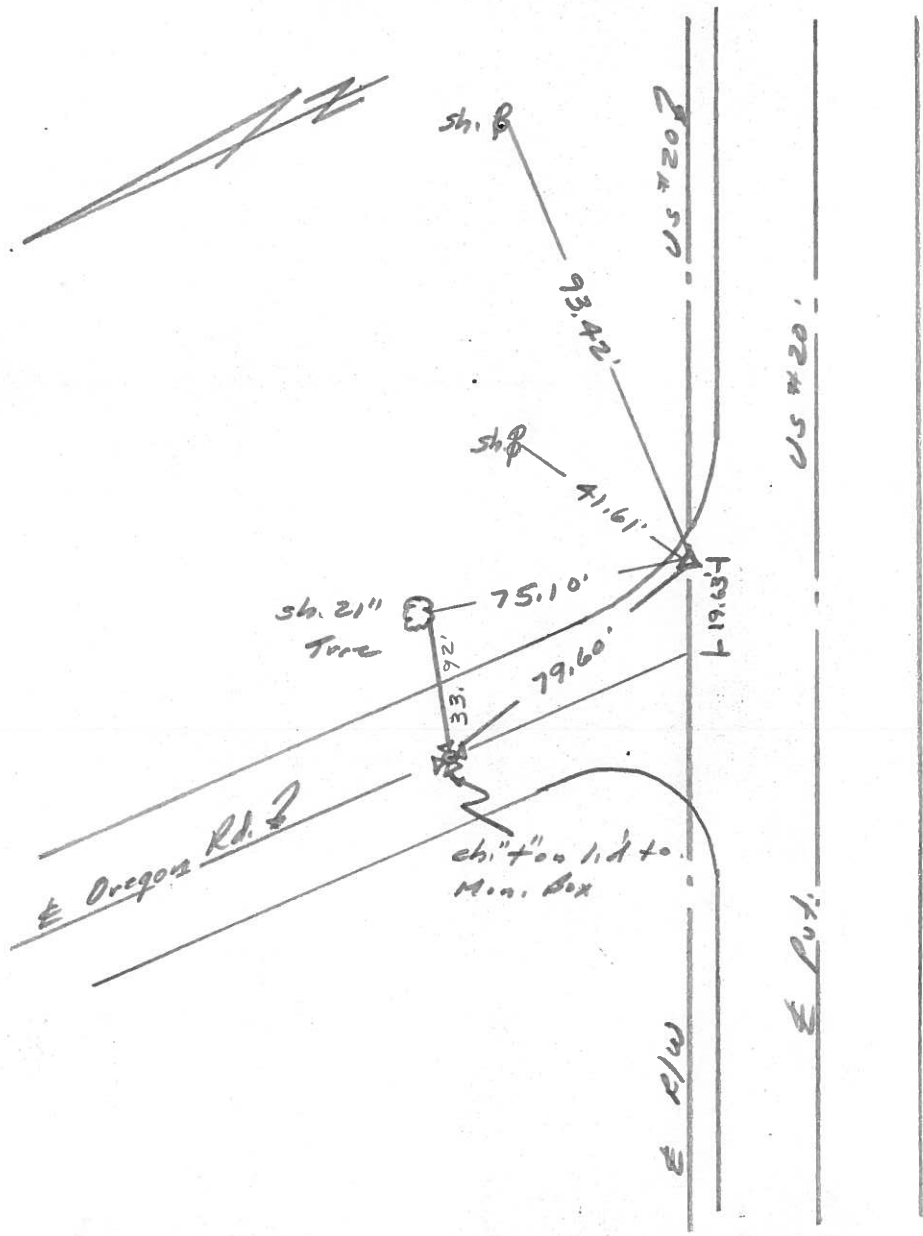
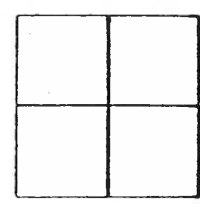

NOTE: We used only available refs. (Mon. Box, Tree 75.10' and meas. to E Oregon Rd. post.) fits good

County Wood S.R., U.S. #20

Date 5/20/80

Township Perrysburg

Weather sunny - windy

Section R.T. 23-24-25-26

Temp. 62°

T N, R E

Personnel CRONIN

RIPPLE

GEUMAN

MOSSER

BARBOUR

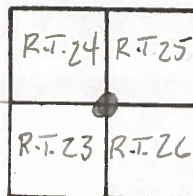

#23

1948 PLANS S.H. 275 SEC. C.
 $\Delta = 0^\circ - 57' RT.$ ON ϕ SURVEY
 $D = 0' - 04'$
 $R = 85943.70'$
 $T = 712.52'$
 $L = 1425.0'$
 $E = 2.96'$
 $P.I. = 267 + 33.01$
 $P.C. = 260 + 20.49$
 $P.T. = 244 + 45.49$

P.I.

$\Delta = 01^\circ 01' RT.$ ON ϕ R/W

267 + 33.01

Fd. Adj. Brass monument

2 1/4" below surface and 2.5'

N of N. edge of pavement

RESET P.K. & WASHER ATOP

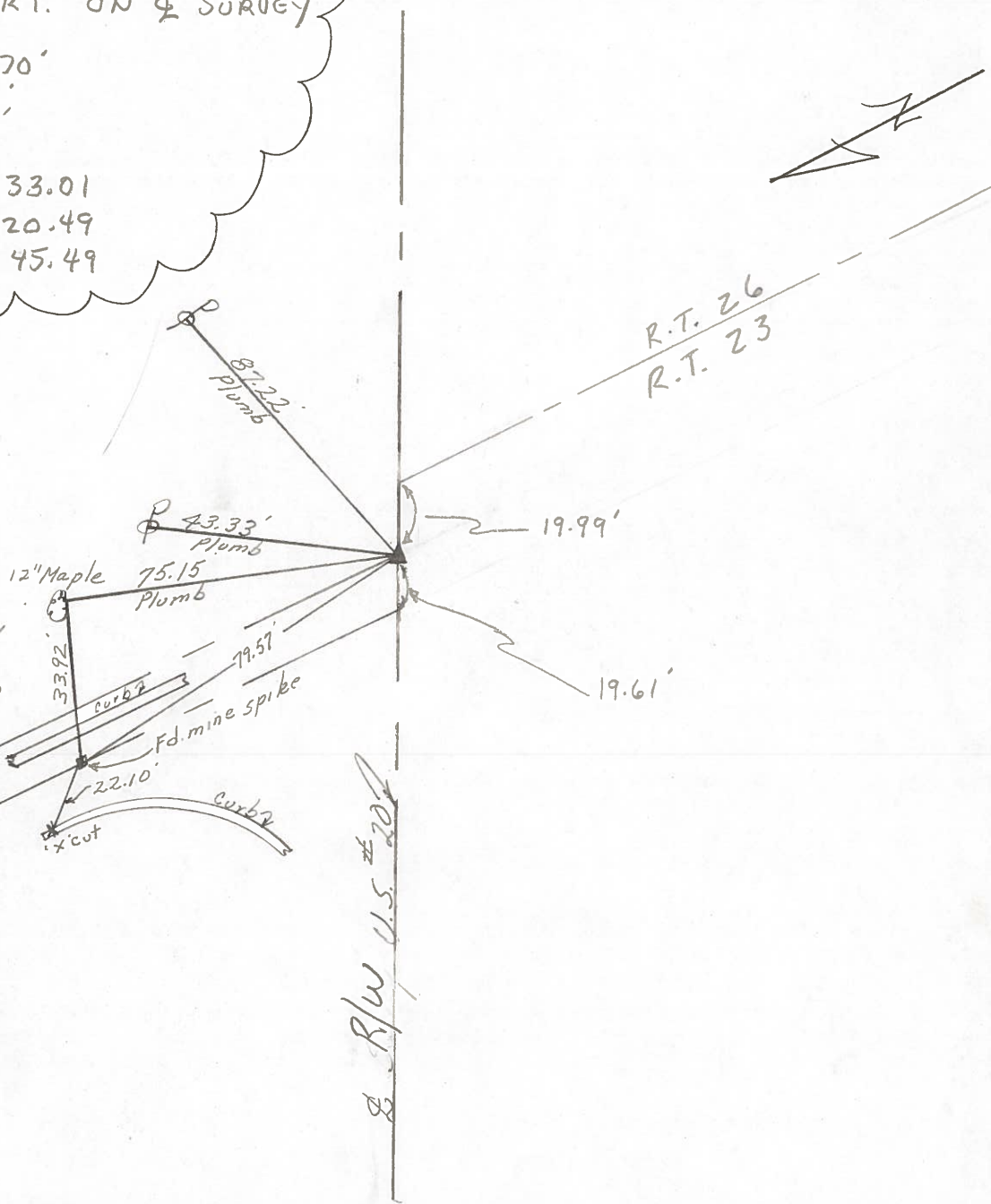

R.T. 25
 & P.V.T. Oregon Road
 R.T. 24

R/W U.S. #20

PERSONNEL	TITLE	PERSONNEL	TITLE	COUNTY	WOOD	DATE	Aug. 16, 19-
Tomsic		Gancarz		S.R.	U.S. 20	Rechecked	Dec-23
Neuser				SEC.	Perrysburg TWP.	WEATHER	
Vanyo						TEMP.	
Granata							

DESCRIPTION REF. CONTROL Pts. _____ JOB NO. _____

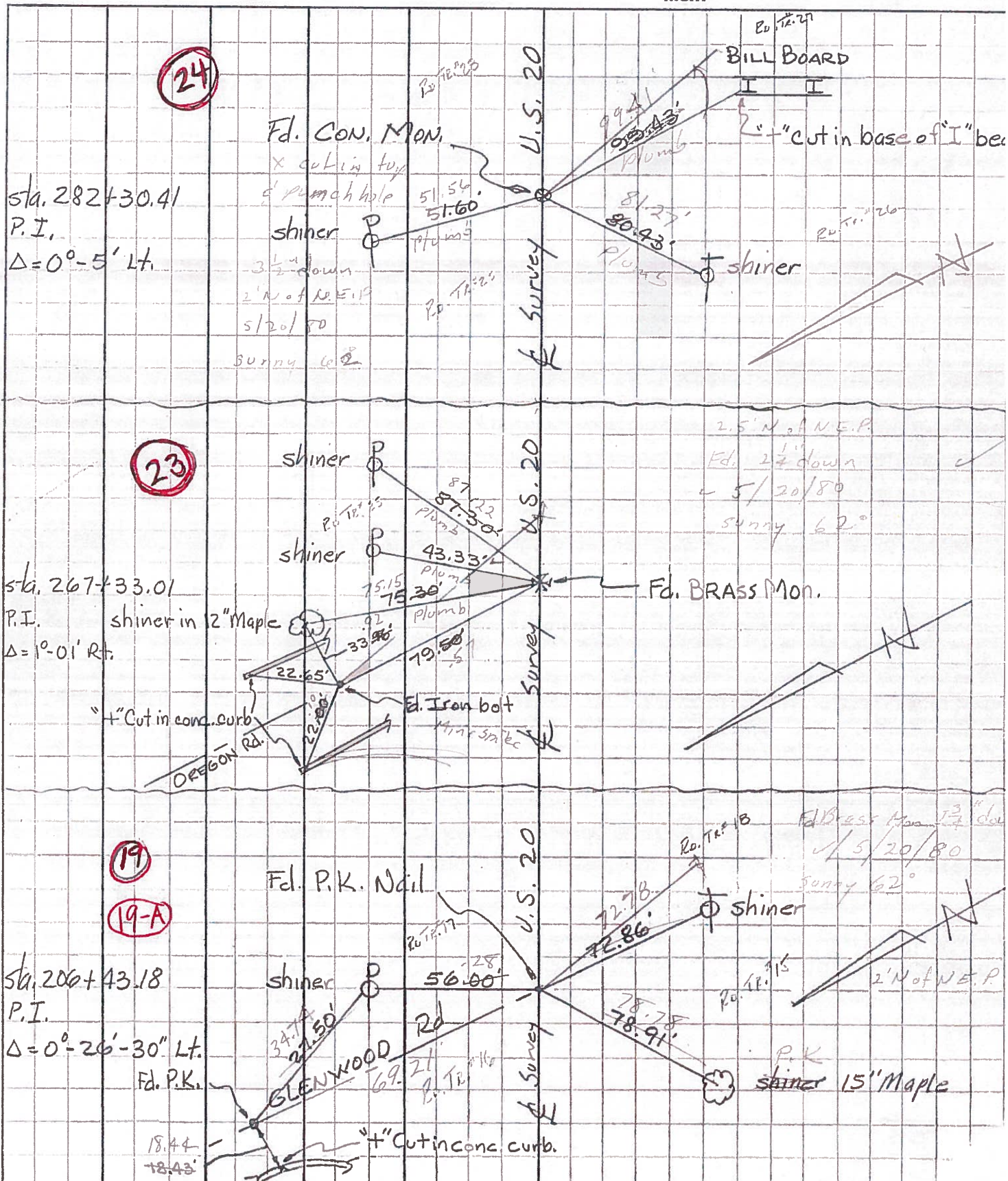

PERSONNEL	TITLE	PERSONNEL	TITLE	COUNTY	WOOD	DATE	Aug. 16, 19-
Tomsic		Gancarz		S. R.	U.S. 20	Rechecked	Dec-23
Neuser				SEC.	Perrysburg TWP.	WEATHER	
Vanyo				TEMP.			
Granata							

DESCRIPTION REF. CONTROL Pts. LEFT CENTER LINE RIGHT JOB NO.

