

O.D.O.T. DISTRICT 2 SURVEY OFFICE (USE ONLY)

PERSONNEL	REFERENCE NO.	<u>24</u>	SHEET	<u>4</u>	OF	<u>23</u>
NOTES	LEU	DATE	<u>8/10/16</u>	ROUTE	<u>US 20</u>	
H.C.	<u>HOMAN</u>	WEATHER	<u>CLEAR</u>	COUNTY	<u>WOOD</u>	
R.C.	<u>LEU</u>	TEMP.	<u>78°</u>	TOWNSHIP	<u>PERRYSBURG</u>	
				SECTION	<u>RT 25</u>	
				T	<u>4</u>	R
					<u>N</u>	<u>11</u>
					<u>E</u>	

TYPE MONUMENT MAG/WASHER
 ON SURFACE - ~~BELOW~~ ON
 LEFT - ℄ PAV'T - ~~RIGHT~~ 14.3'
 2.3' LT TO LT EDGE PAVEMENT
 S.L.M. 368+38

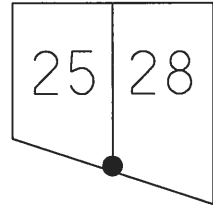

GRID: NORTHING: 677328.111 EASTING: 1685460.879

RECORD: P.I.
 STA 282+30.41
 $\Delta = 0^\circ 05' 30''$ LT
 ℓ R/W
 FD CMON
 1953, 1972, 1975
 FD CMON
 3.5" DOWN
 SET "X" CUT AND
 PUNCH HOLE IN TOP
 1980
 FD PK NAIL
 1992
 SET P.K./WASHER
 10/23/17, JLL
 FD MONBOX
 CMON W/"X" CUT
 FD P.K./WASHER
 6/24/02, KPM
 SET MAG/WASHER
 3/4/04, MB
 FD MAG/WASHER
 REF24
 8/10/16, DCH
 FD MONBOX
 CMON W/"X" CUT
 10/23/17, JLL

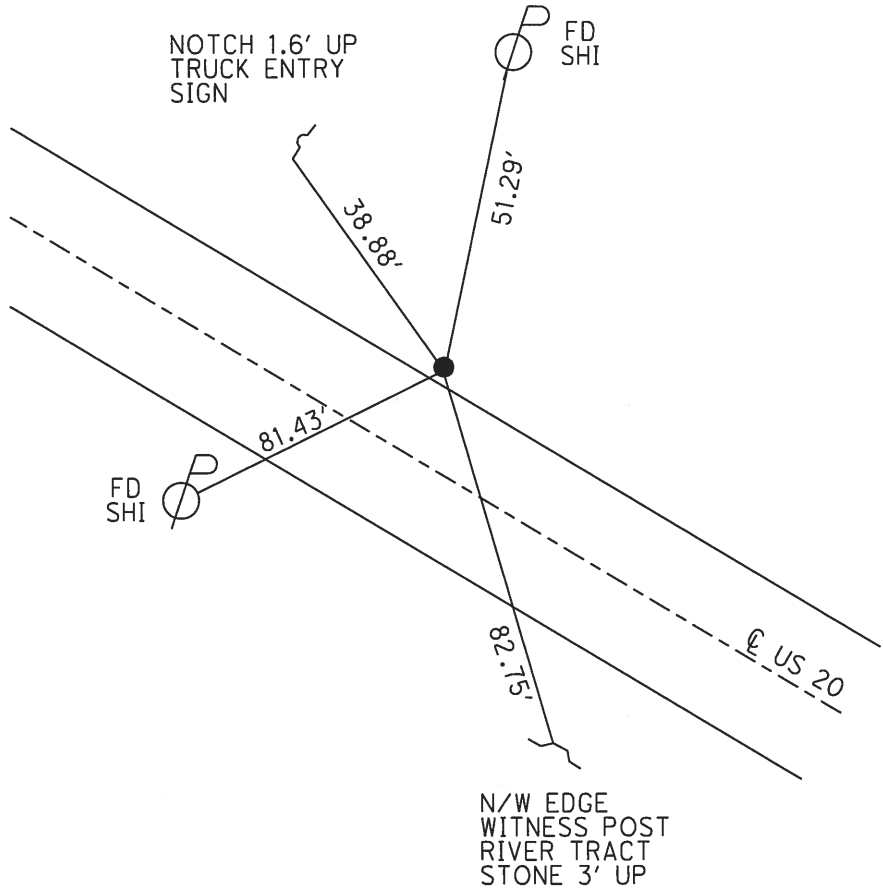

O.D.O.T. DISTRICT 2 SURVEY OFFICE (USE ONLY)

PERSONNEL	REFERENCE NO.	24	SHEET	4	OF	19
NOTES	MALINSKY	DATE	6/24/02	ROUTE	US 20	
H.C.	MOSER	WEATHER	CLEAR	COUNTY	WOOD	
R.C.	SIEFRING	TEMP.	95°	TOWNSHIP	PERRYSBURG	
	BEAUMONT			SECTION	RT 25	
				T. 4 N	R. 11 E	

TYPE MONUMENT _____ PK/WASHER _____
 ON SURFACE - ~~BELOW~~ _____ ON _____
 LEFT - \odot PAV'T - ~~RIGHT~~ _____ 14.3' _____
 2.3' LT TO LT EDGE PAVEMENT
 S.L.M. _____ 368+38

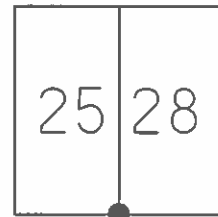

GRID: NORTHING: _____ EASTING: _____

RECORD: P.I.
 STA 282+30.41
 $\Delta = 0^\circ 05' 30''$ LT
 \odot R/W

SET MAG/WASHER
 3/4/04, MB

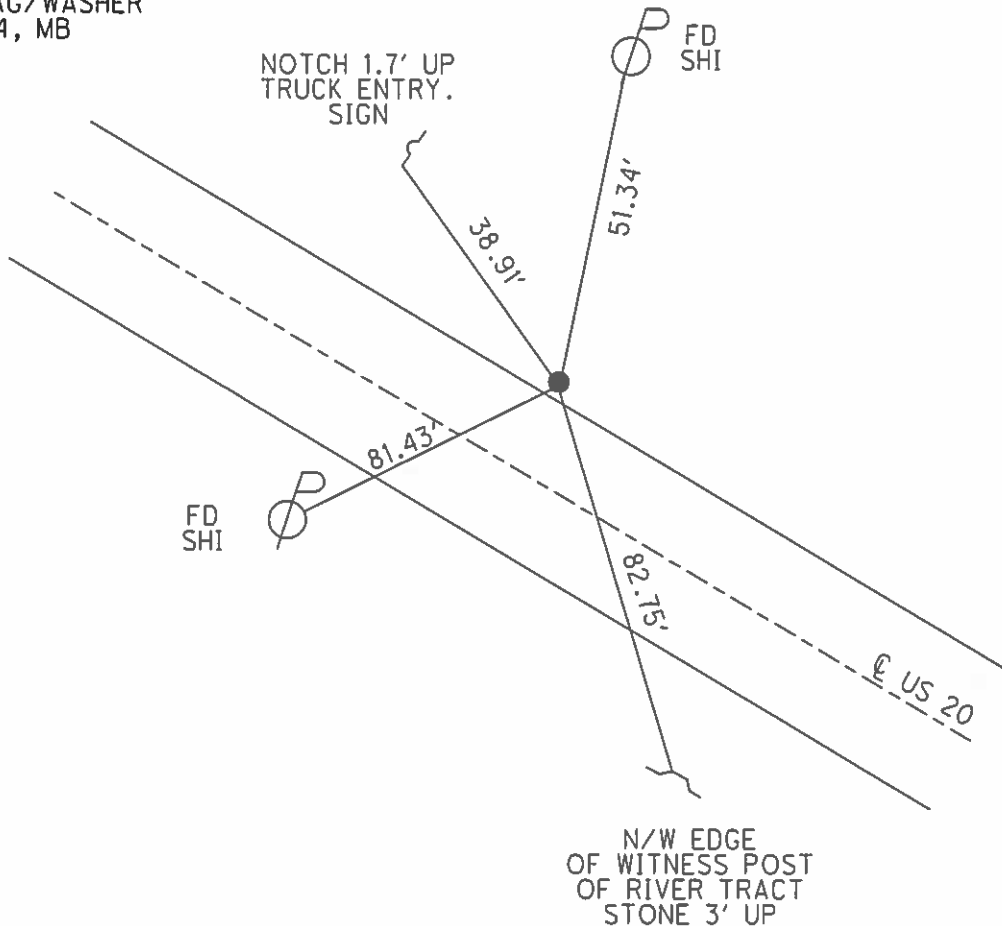

O.D.O.T. DISTRICT 2 SURVEY OFFICE

PERSONNEL

REFERENCE NO. 24

SHEET 7 OF 19

NOTES LOEHRKE

H.C. CURTIS

R.C. ROMETO

DATE 4-20-92

WEATHER Cloudy

TEMP. +65

ROUTE U.S. 20

COUNTY Wood

TOWNSHIP PERRYSBURG

SECTION _____

T _____ R _____

Set P.K./WASHER

6-29-93

C.L.

TYPE MONUMENT P.K. Nail

ON SURFACE - BELOW Yes

LEFT - C PAV'T. - RIGHT 14.2

2.3 TO EDGE PAVEMENT

S.L.M. 368+38

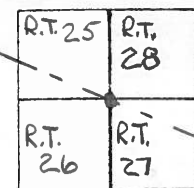

REC.
P.I. Sta 282+30.41
 $\Delta = 0^{\circ} - 05' - 30''$ Lt. & R/W

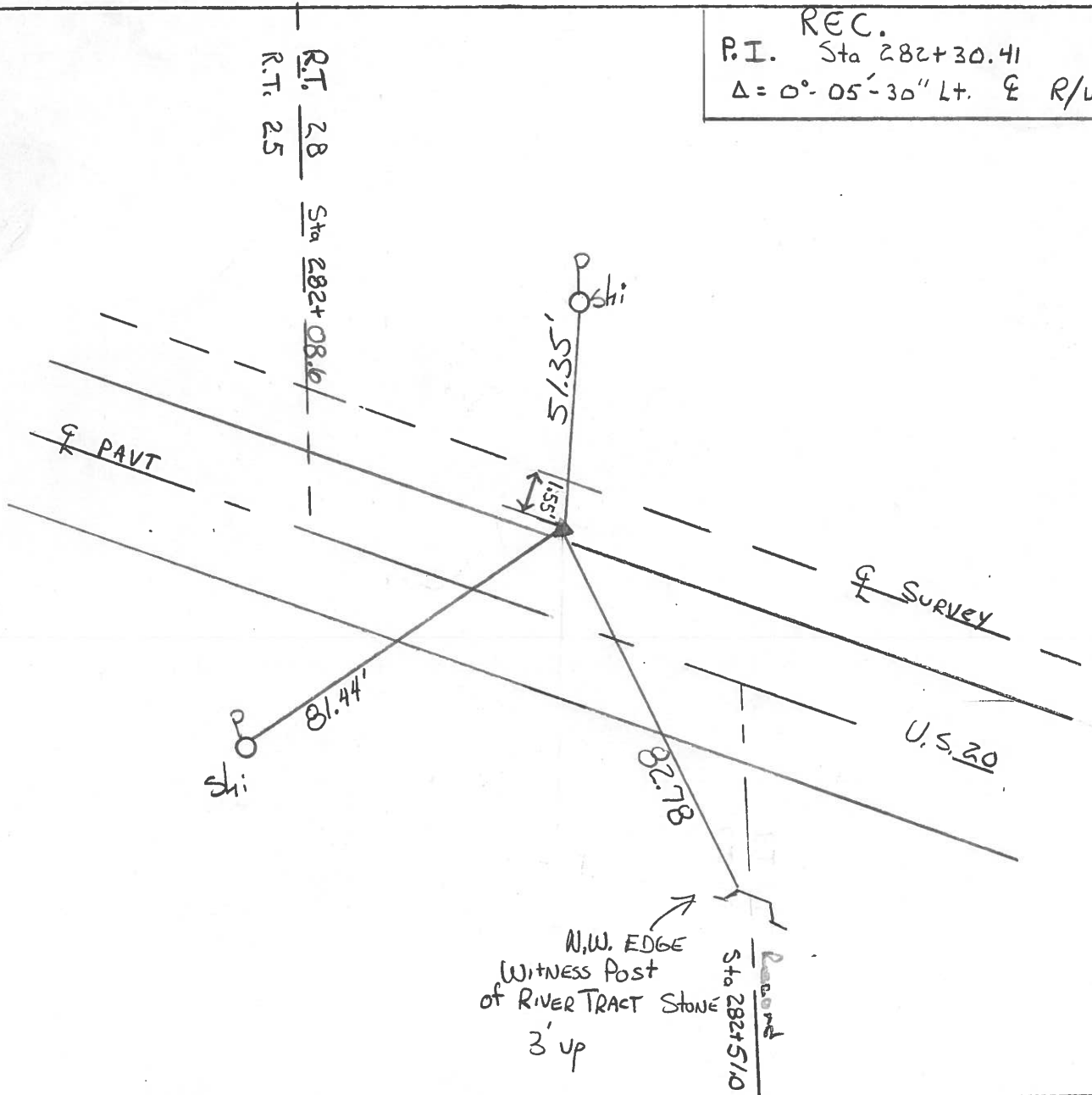

County Wood S.R. U.S. #20

Date 5/20/80

Township Perrysburg

Weather sunny

Section RT. 25-26-27-28

Temp. 62°

T N, R E

Personnel CRONIN

RIPPLE

GEYMAN

MOSSER

BARBOUR

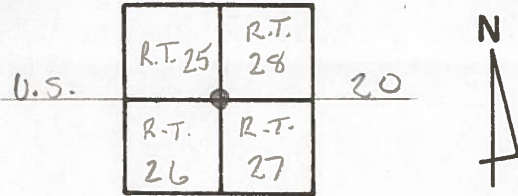

#24

P.I.
 $\Delta 0^{\circ}05'30''$ Lt, Φ R/W
 282+30.41
 Ed. conc. mon. $3\frac{1}{2}''$ below
 surface. Pot 'i' cut and
 punch hole in top
 2' N of N edge of paint.

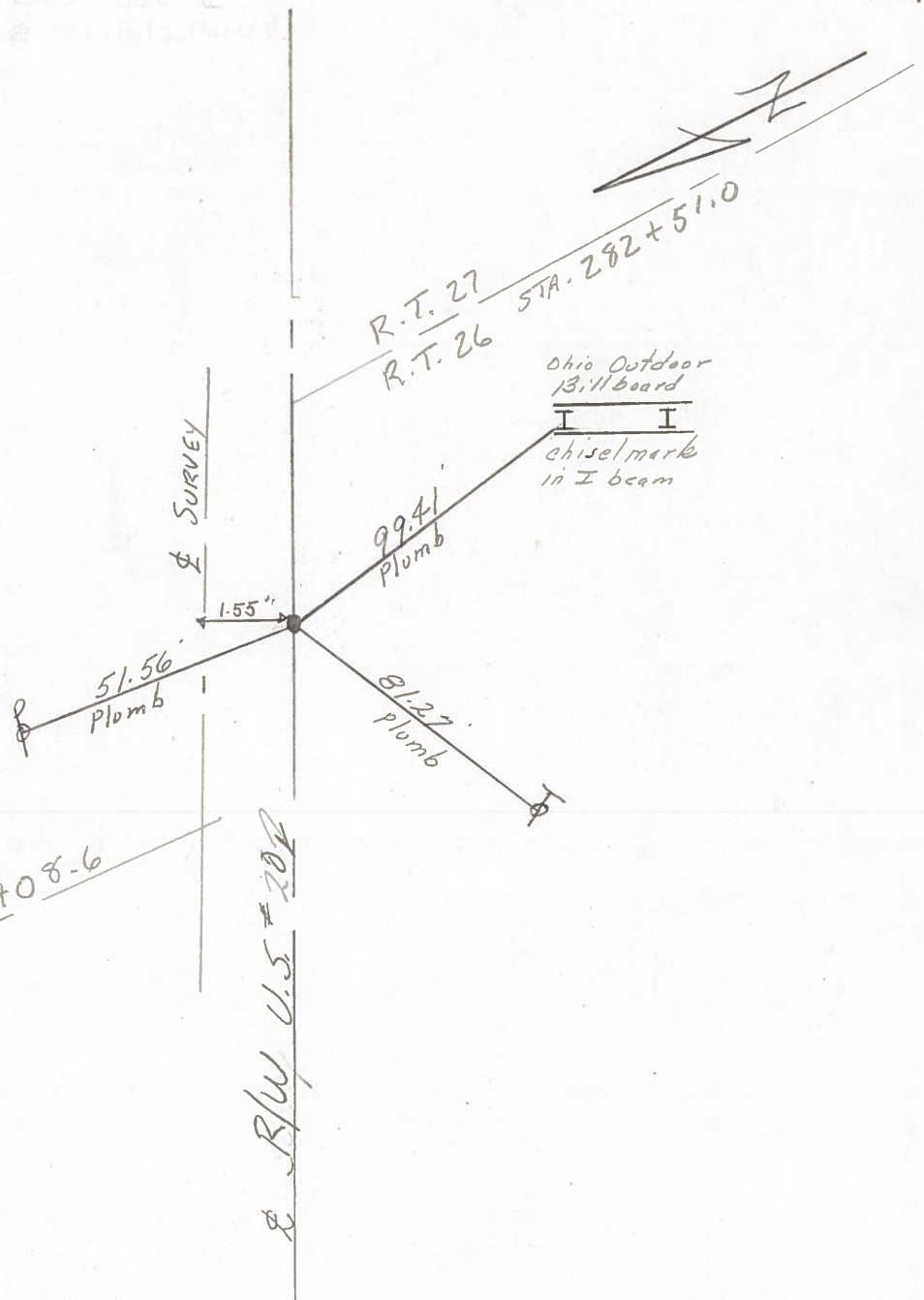

R.T. 28
 R.T. 25

R/W U.S. #20

PERSONNEL	TITLE	PERSONNEL	TITLE	COUNTY	DATE
Tomsic		Gancarz		WOOD	Aug. 16, 19-
Neuser				U.S. 20	Rechecked Dec-23
Vanyo					WEATHER
Granata				SEC. Perrysburg TWP.	TEMP.

DESCRIPTION REF. CONTROL Pts. JOB NO.

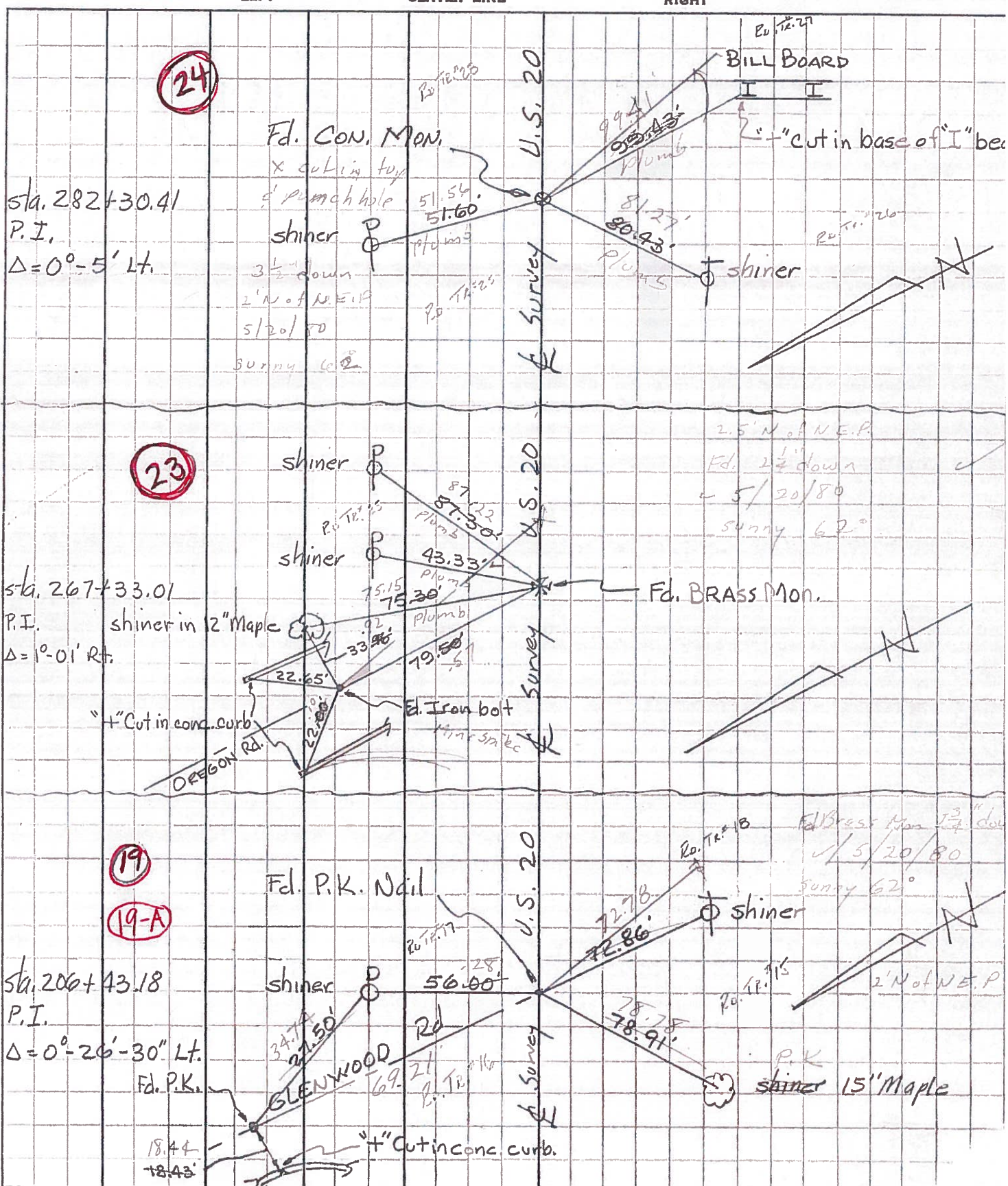

PERSONNEL	TITLE	PERSONNEL	TITLE
Tomsik		Gancarz	
Neuser			
Vanyo			
Granata			

COUNTY WOOD DATE Aug. 16, 19-
U.S. 20 Rechecked Dec-23
 WEATHER _____
 SEC. Perrysburg TWP. TEMP. _____

DESCRIPTION REF. CONTROL Pts. JOB NO. _____

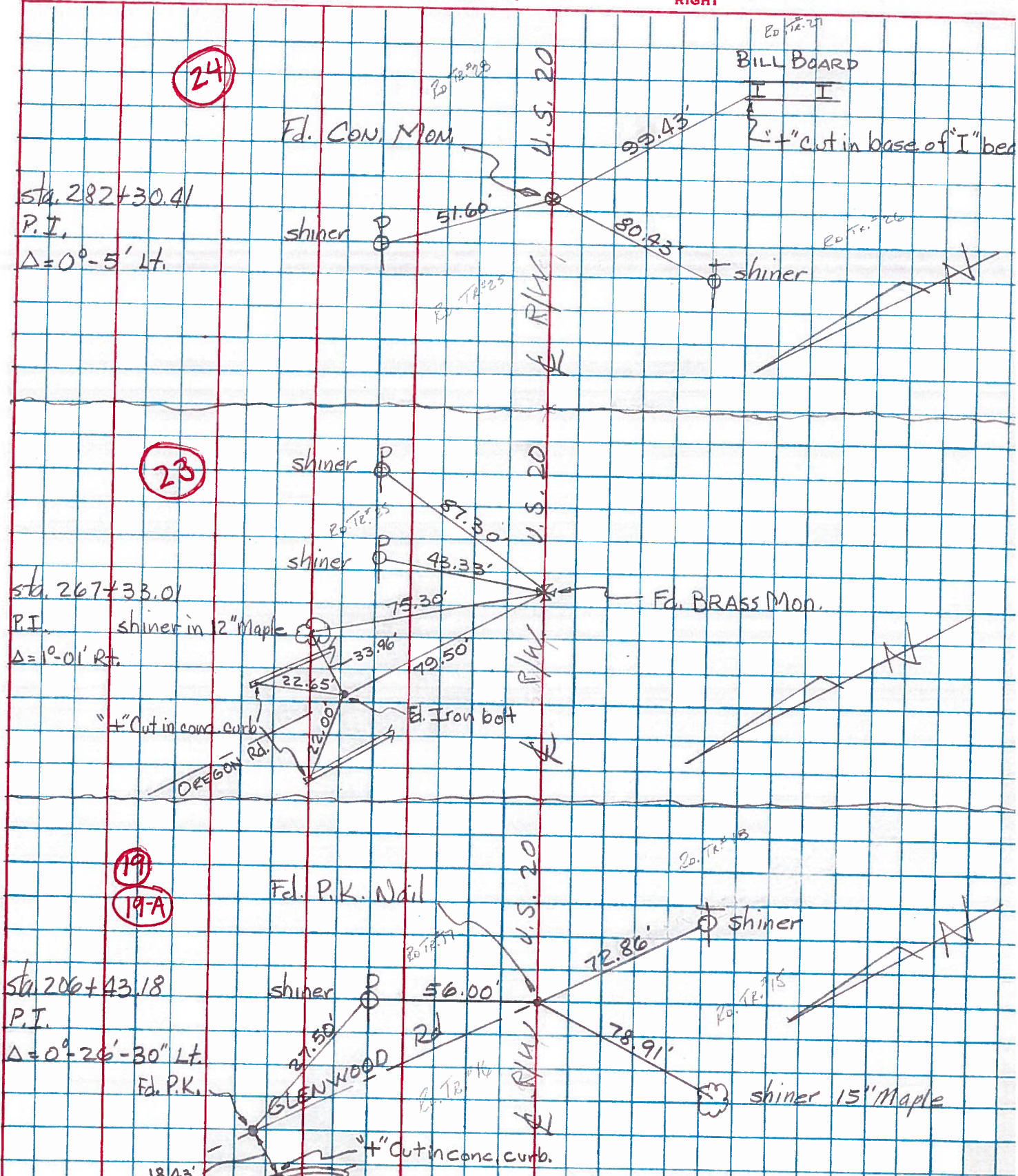

PERSONNEL	TITLE	PERSONNEL	TITLE	COUNTY	DATE
				<u>Wood</u>	
				<u>U.S. #70</u>	

DESCRIPTION	LEFT	CENTER LINE	RIGHT	JOB NO.
-------------	------	-------------	-------	---------

Sta. 282+32.90 P.I. Δ = 0°-05' Lt. Conc. Mt. (24)	#346		X-cut on C.B. S.E. 81.0 Shiner in T.P. W. 80.0 Shiner in 15" maple N.W. 147.0 N. to N. edge of pavement 1.9	
Sta. 307+80.19 P.I. Δ = 0°-37' Lt. Conc. mt. (26)	#347		Shiner in T.P. S.W. 59.4 Shiner in P.P. N. 59.0 Shiner in 12" catalpa N.E. 55.0 N. to N. edge of pav't. 1.8	
Sta. 321+93.37 Fd. Conc. Mt. broken off 8" below surface (27)			Shiner in P.P. E. 66.0 Shiner in T.P. S.E. 21.6 N.E. to S.W. Cor. Conc. A.P. 51.4 1.30' N. of N. edge pave.	
Sta. 336+74.28 Δ = 0°-21' Rt. Conc. mt. (28)	#348		Boat spk. in 20" stump N.E. 64.0 Shiner in 24" stump N.W. 97.0 Shiner in T.P. S.W. 58.0 6.60' N. of N. edge pave.	
Sta. 350+62.30 Δ = 0°-21'-30" Rt. P.P. spike (30)	#349	(See pages 5-6)	N.E. Cor. Conc. porch S.W. 64.0 N.E. Cor. Conc. Fdn. Gas. Sta. S.W. 71.0 Shiner in 20" maple S.S.E. 73.0 N. to stone on fl 68.0 S. to shiner in twin Ash 53.0	