

O.D.O.T. DISTRICT 2 SURVEY OFFICE (USE ONLY)

PERSONNEL \_\_\_\_\_ REFERENCE NO. 30 AA SHEET 10 OF 23  
 NOTES LEU DATE 8/10/16 ROUTE US 20  
 H.C. HOMAN WEATHER CLEAR COUNTY WOOD  
 R.C. LEU TEMP. 72° TOWNSHIP TROY  
 \_\_\_\_\_ SECTION RT 37  
 \_\_\_\_\_ T 6 N R 12 E

TYPE MONUMENT MAG/WASHER  
 ON SURFACE - ~~BELOW~~ ON  
 LEFT - CL PAV'T - ~~RIGHT~~ 4.0'  
15.4' TO RT EDGE PAVEMENT  
 S.L.M. 439+98

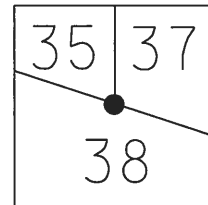

GRID: NORTHING: 673732.886 EASTING: 1691649.260

RECORD:  
 SET MAG/WASHER  
 3/3/04, MB  
 FD MAG/WASHER  
 REFAA30  
 8/10/16, DCH  
 SET MAG/WASHER  
 5/7/18, JFO

DISTANCE:  
 30A-30AA=35.32'  
 30AA-30AB=69.41'  
 30AB-30A=59.91'

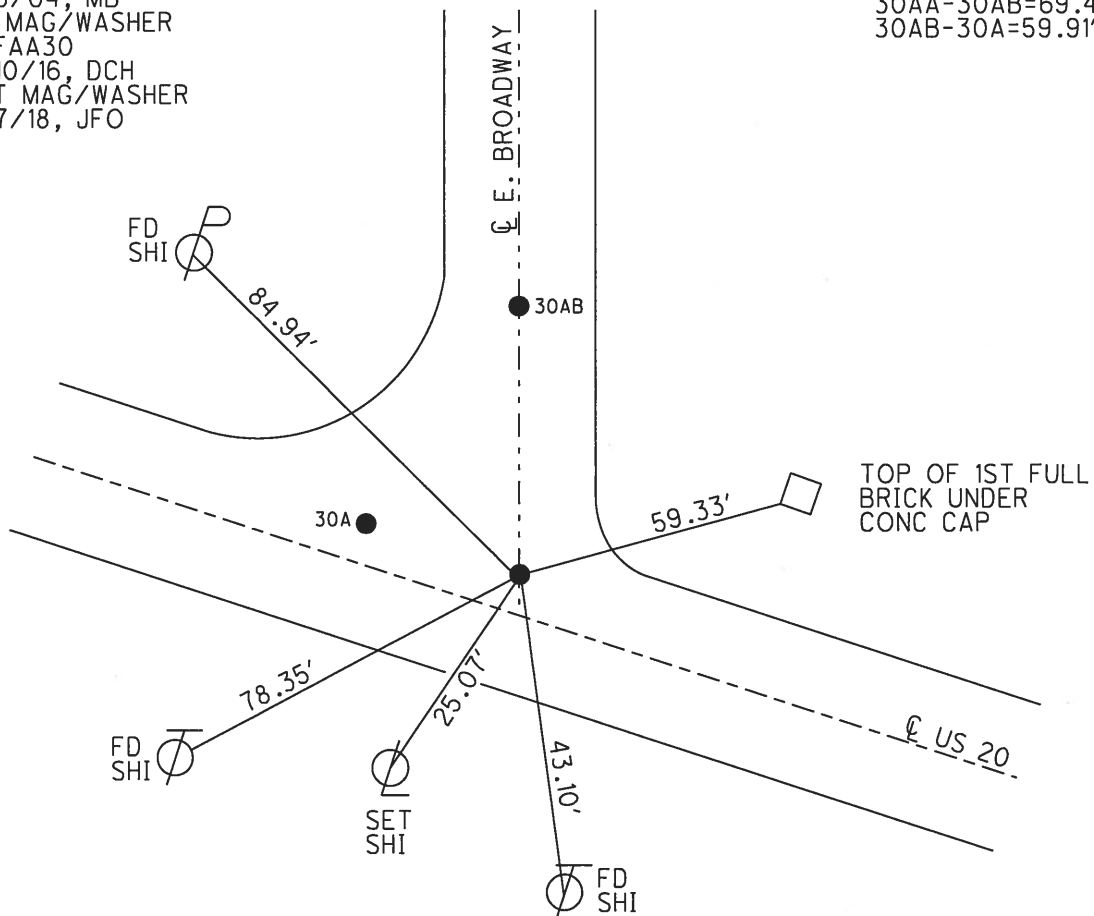

O.D.O.T. DISTRICT 2 SURVEY OFFICE (USE ONLY)

PERSONNEL	REFERENCE NO.	<u>30 AA</u>	SHEET	<u>10</u>	OF	<u>19</u>
NOTES	MALINSKY	DATE	<u>6/24/02</u>	ROUTE	<u>US 20</u>	
H.C.	MOSER	WEATHER	<u>CLEAR</u>	COUNTY	<u>WOOD</u>	
R.C.	SIEFRING	TEMP.	<u>95°</u>	TOWNSHIP	<u>TROY</u>	
	BEAUMONT			SECTION	<u>RT 37</u>	
				T	<u>6</u>	N
				R	<u>12</u>	E

TYPE MONUMENT \_\_\_\_\_ P.K./WASHER \_\_\_\_\_  
 ON SURFACE - ~~BELOW~~ \_\_\_\_\_ ON \_\_\_\_\_  
 LEFT - CL PAV'T - ~~RIGHT~~ \_\_\_\_\_ 4.0' \_\_\_\_\_  
 15.4' TO RT EDGE PAVEMENT  
 S.L.M. \_\_\_\_\_ 439+98  
 GRID: NORTHING: \_\_\_\_\_ EASTING: \_\_\_\_\_

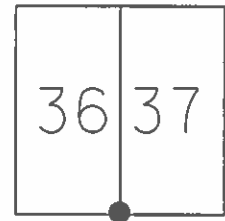

SET MAG/WASHERS  
 3/3/04, MB

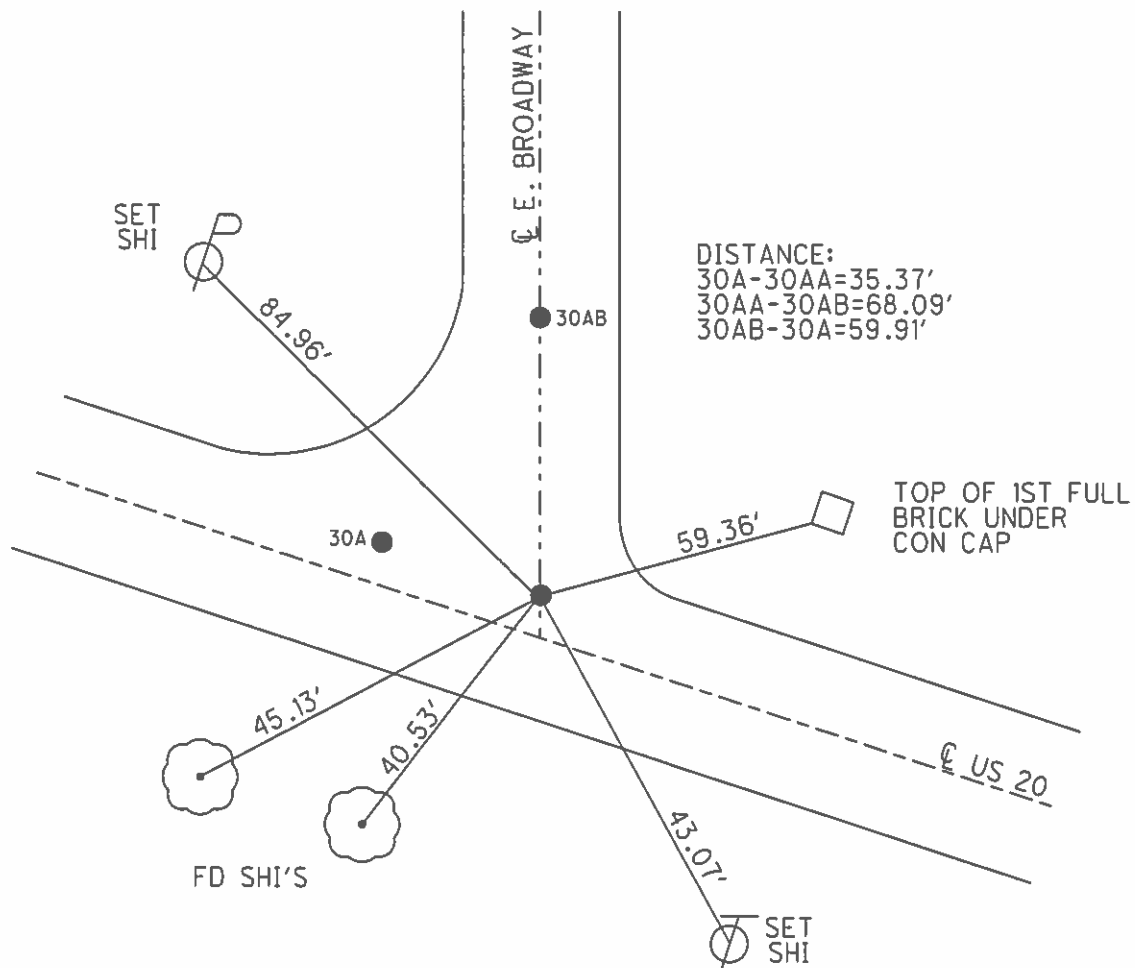

# O.D.O.T. DISTRICT 2 SURVEY OFFICE

PERSONNEL

REFERENCE NO. 30-A

SHEET 12 OF 19

NOTES LOEHRKE

H.C. CURTIS

R.C. ROMERO

DATE 5-13-92

WEATHER CLOUDY

TEMP. +70

ROUTE U.S. 20

COUNTY WOOD

TOWNSHIP TROY

SECTION \_\_\_\_\_

T \_\_\_\_\_ R \_\_\_\_\_

Reset 6-29-93

TYPE MONUMENT P.K./WASHERS

ON SURFACE - BELOW Yes ("c" 2" below)

LEFT- & PAV'T. - RIGHT 40'

15.4 TO RT EDGE PAVEMENT

S.L.M. A = 439+63 B = 439+98

RT 36	RT 39
RT 37	RT 38



A to B 35.27  
A to C 59.93  
B to C 69.62

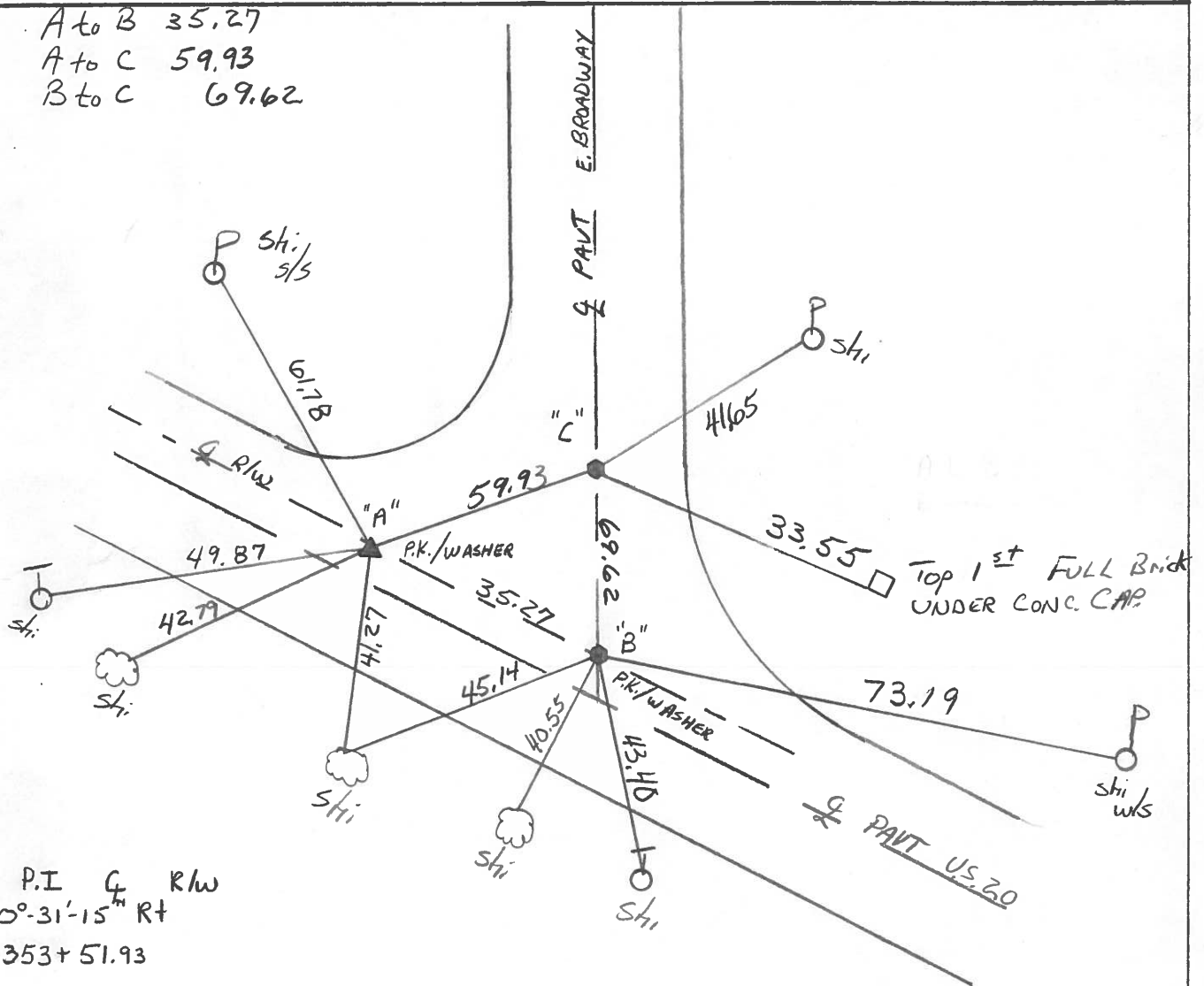

PE "A" P.I. G R/W  
 $\Delta = 0^{\circ}-31'-15''$  RT  
 Sta 353+51.93

County Wood S.R. U.S. #20

Date 5/20/80 Drawn 5/27/80

Township Troy

Weather sunny-windy

Section R-T. 37

Temp. 65°

T. N. R. E

Personnel CRONIN  
RIPPLE  
GEYMAN  
MOSSER  
BARBOUR

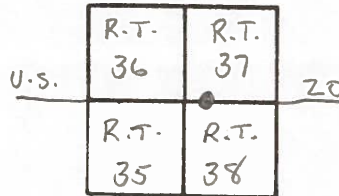

30-A

Note!!  
 1977 PLAN SHOWS 10' RADIUS  
 1948 PLAN SHOWS P.I. OF  
 CURVE AT STA. 3+27.67.12  
 SEE VERTICAL CURVE

P.I.  
 $\Delta = 00^{\circ}31'15''$  RT. & R/W  
 353+51.93  
 Fd. P.K.  $1\frac{1}{2}''$  below surface  
 and 4' North of &  
 of pavement.

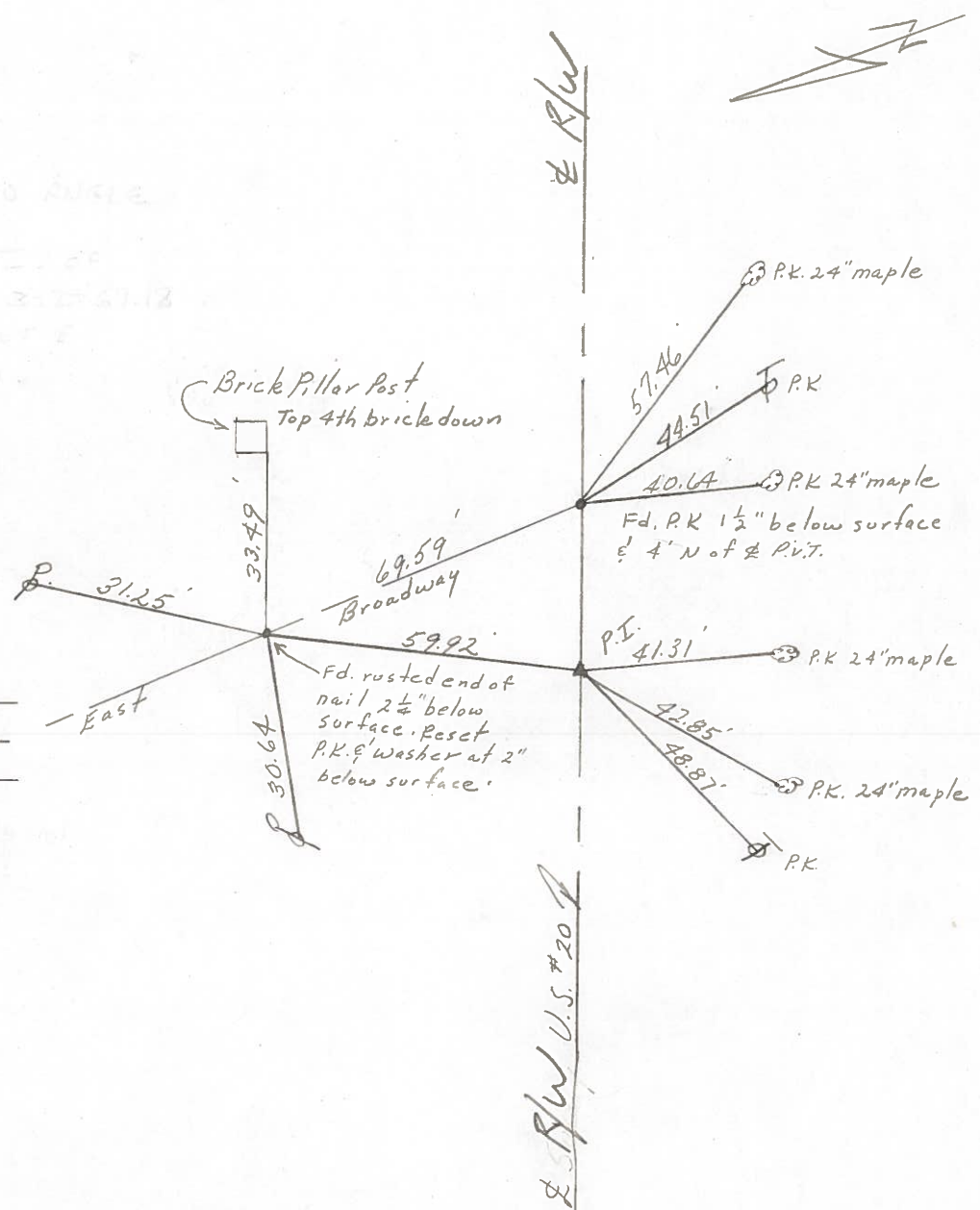

& R/W U.S. #20



PERSONNEL	TITLE	PERSONNEL	TITLE	COUNTY	DATE
Tomasic		Gancarz		WOOD	Aug. 15, 1977
Neuser				S. R. U.S. 20	Rechecked - Dec-2
Vanyo					WEATHER
Granata				SEC.	TEMP.

DESCRIPTION REF. Control Pts.

JOB NO.

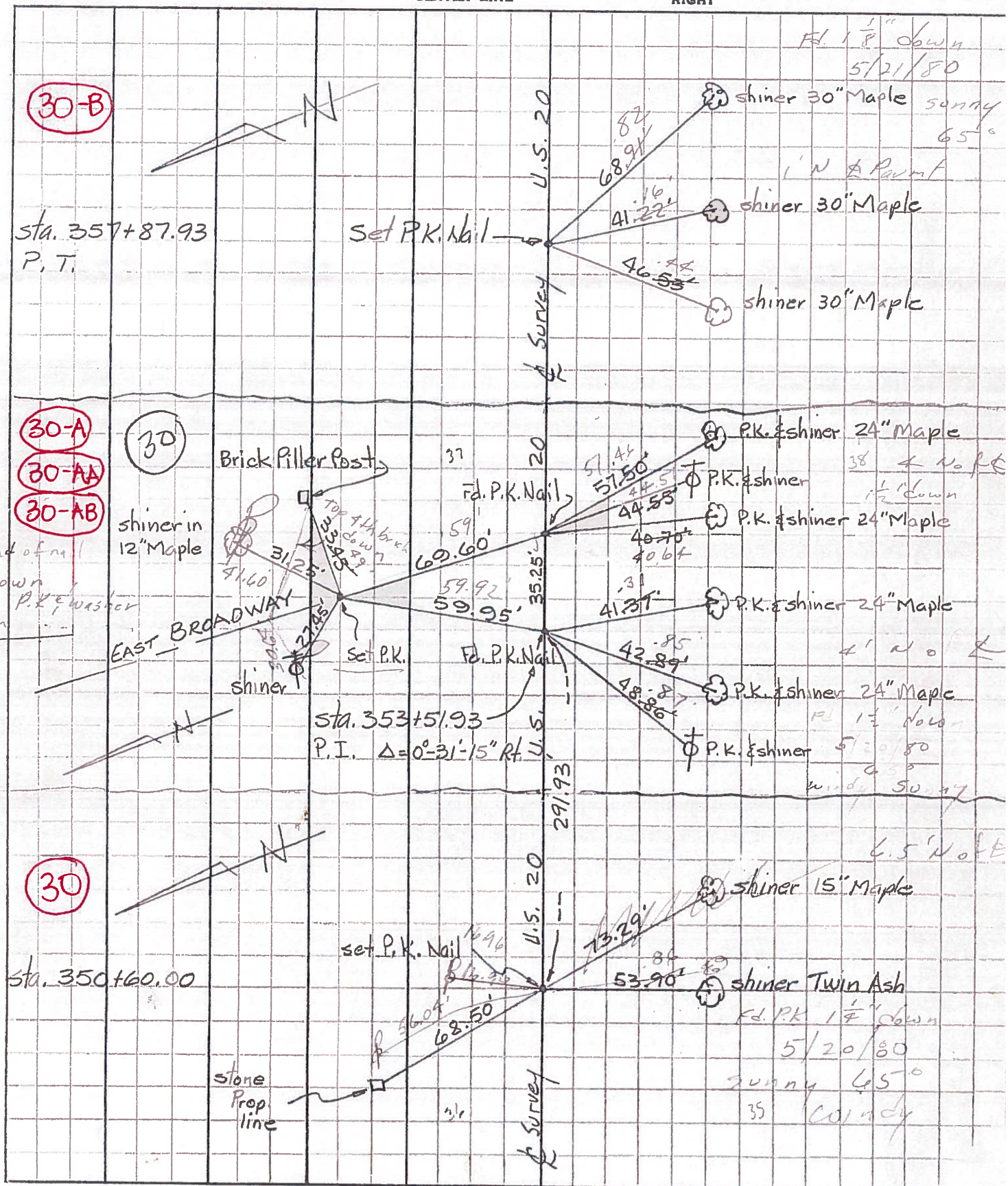

8' end of nail  
1/4" down  
set P.K. washer  
down

Fl. 1 1/8" down  
5/21/80  
shiner 30" Maple sunny  
65°  
1' N of Point

PK. shiner 24" Maple  
38 4' N of P.K.

PK. shiner 5' 20/80  
windy 50-70  
6.5' N of P.K.

shiner Twin Ash  
Fd. P.K. 1 1/4" down  
5/20/80  
sunny 65°  
35 cloudy



PERSONNEL	TITLE	PERSONNEL	TITLE	COUNTY	WOOD	DATE	Aug. 15, 1972
Tomsic		Gancarz		S. R.	U.S. 20	Rechecked	Dec-23
Neuser				SEC.		WEATHER	
Vanyo							
Granata							

DESCRIPTION REF. Control Pts. LEFT CENTER LINE RIGHT JOB NO.

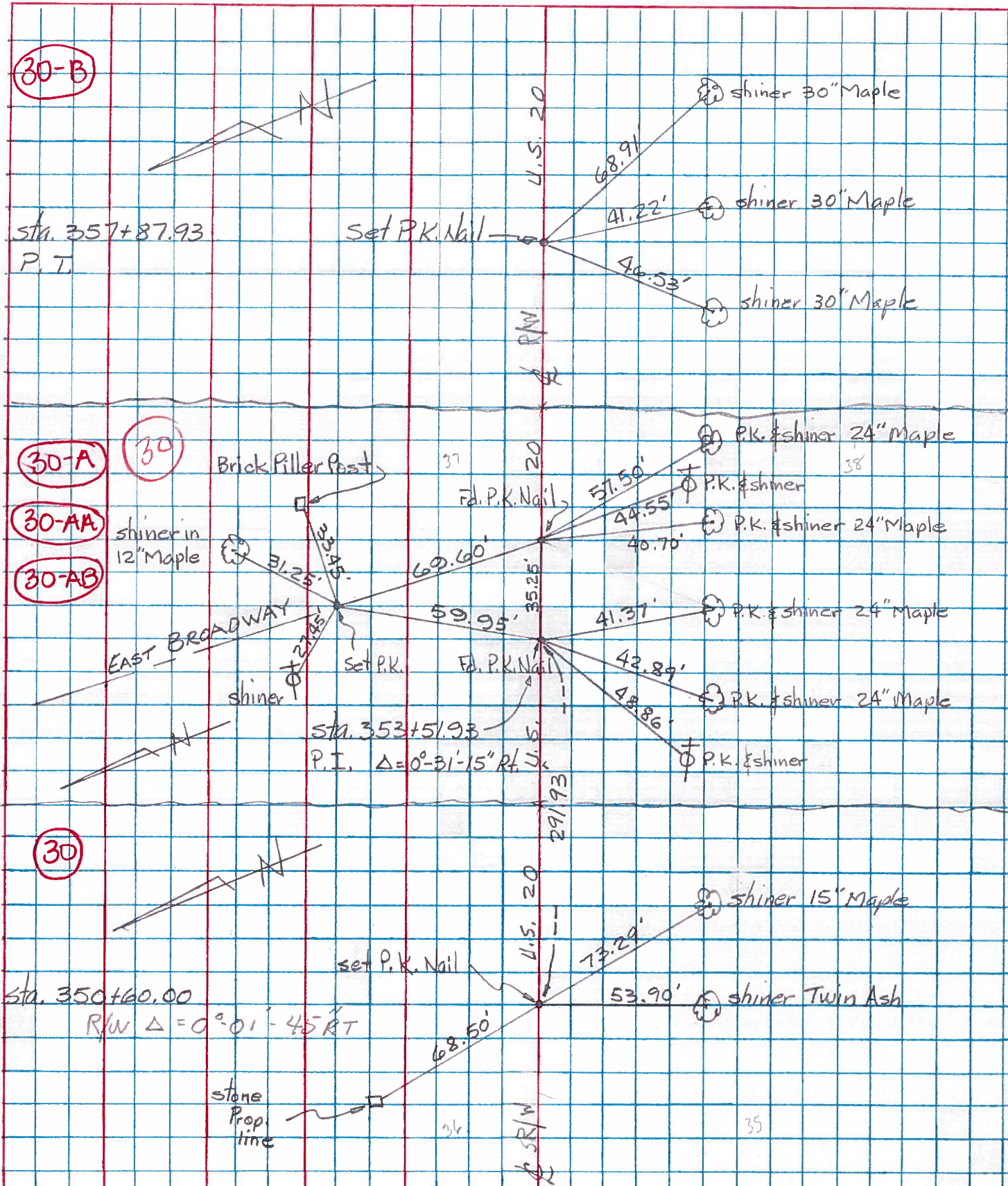

PERSONNEL TITLE PERSONNEL TITLE

COUNTY Wood DATE 3-20-53

S. R. 11.5 #20 WEATHER

SEC. TEMP.

DESCRIPTION Stony Ridge LEFT CENTER LINE RIGHT JOB NO.

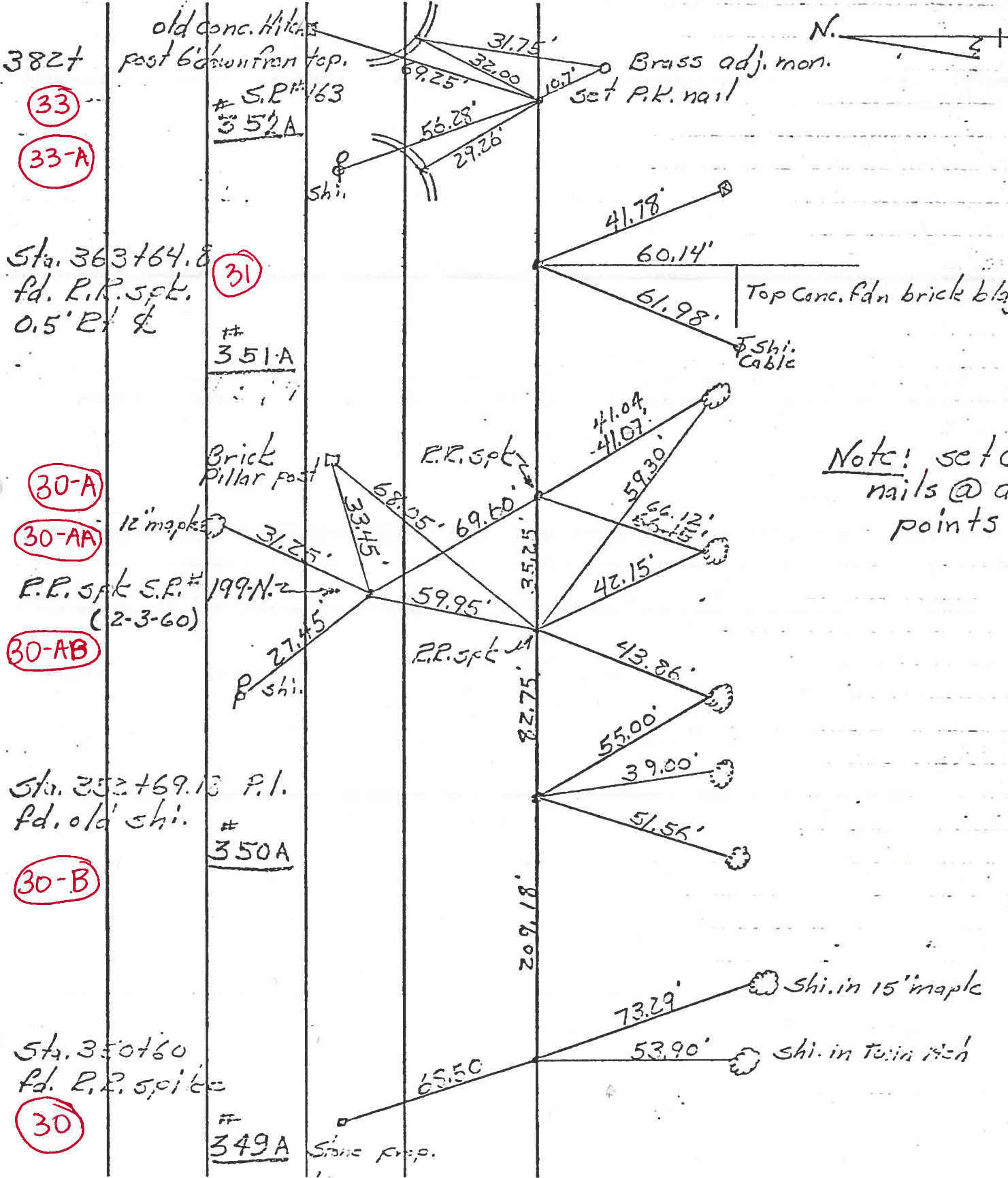

Note! set nails @ a points