

O.D.O.T. DISTRICT 2 SURVEY OFFICE (USE ONLY)

PERSONNEL	REFERENCE NO.	<u>30 AB</u>	SHEET	<u>11</u>	OF	<u>23</u>
NOTES	LEU	DATE	<u>8/10/16</u>	ROUTE	<u>US 20</u>	
H.C.	<u>HOMAN</u>	WEATHER	<u>CLEAR</u>	COUNTY	<u>WOOD</u>	
R.C.	<u>LEU</u>	TEMP.	<u>85°</u>	TOWNSHIP	<u>TROY</u>	
				SECTION	<u>RT 37</u>	
				T	<u>6</u>	N
				R	<u>12</u>	E

TYPE MONUMENT MAG/WASHER
~~ON SURFACE~~ - BELOW 10"
 LEFT - ☉ PAV'T - ~~RIGHT~~ 72'
 TO EDGE PAVEMENT
 S.L.M. 439+98

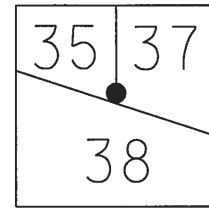

GRID: NORTHING: 673802.273 EASTING: 1691649.006

RECORD:
 SET MAG/WASHER
 3/3/04, MB
 SET MAG/WASHER
 REFAB30
 8/10/16, DCH
 FD MAG/WASHER
 5/7/18, JFO

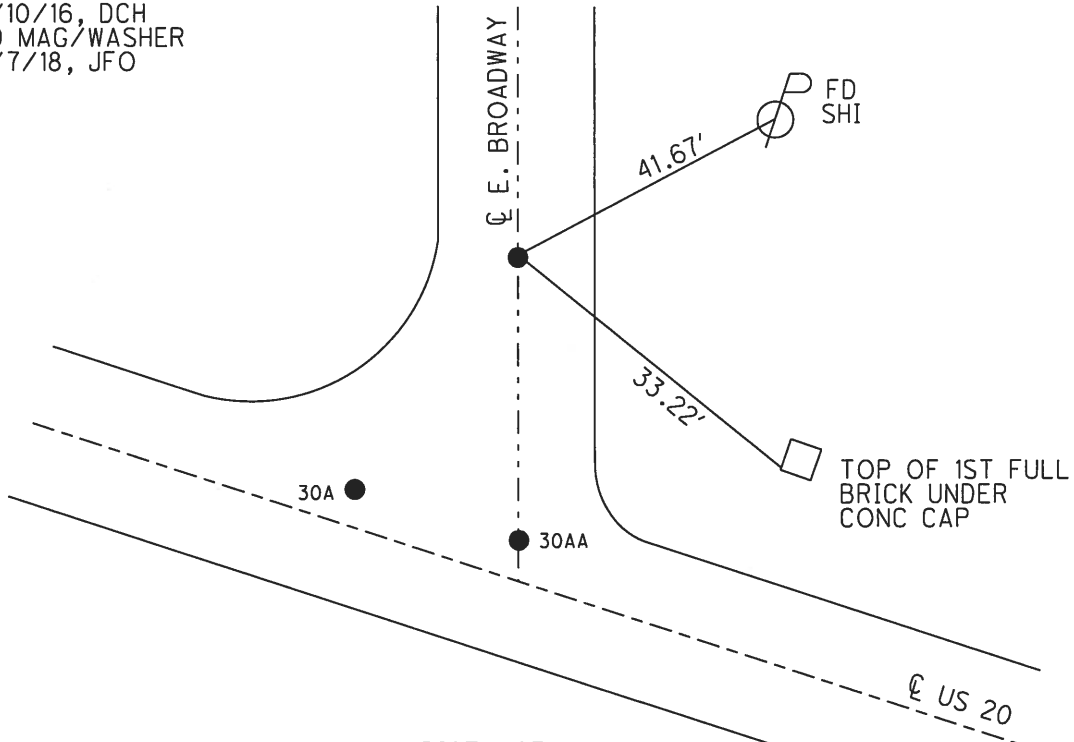

DISTANCE:
 30A-30AA=35.32'
 30AA-30AB=69.41'
 30AB-30A=59.91'

O.D.O.T. DISTRICT 2 SURVEY OFFICE (USE ONLY)

PERSONNEL	REFERENCE NO.	30 AB	SHEET	11	OF	19
NOTES	MALINSKY	DATE	6/24/02	ROUTE	US 20	
H.C.	MOSEY	WEATHER	CLEAR	COUNTY	WOOD	
R.C.	SIEFRING	TEMP.	95°	TOWNSHIP	TROY	
	BEAUMONT			SECTION	RT 37	
				T	6	N
				R	12	E

TYPE MONUMENT _____ IPIN _____
~~ON SURFACE~~ - BELOW _____ 10" _____
 LEFT - ϕ PAV'T - ~~RIGHT~~ _____ 72' _____
 - TO - EDGE PAVEMENT _____
 S.L.M. _____ 439+98 _____

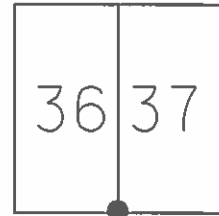

SET MAG/WASHERS
3/3/04, MB

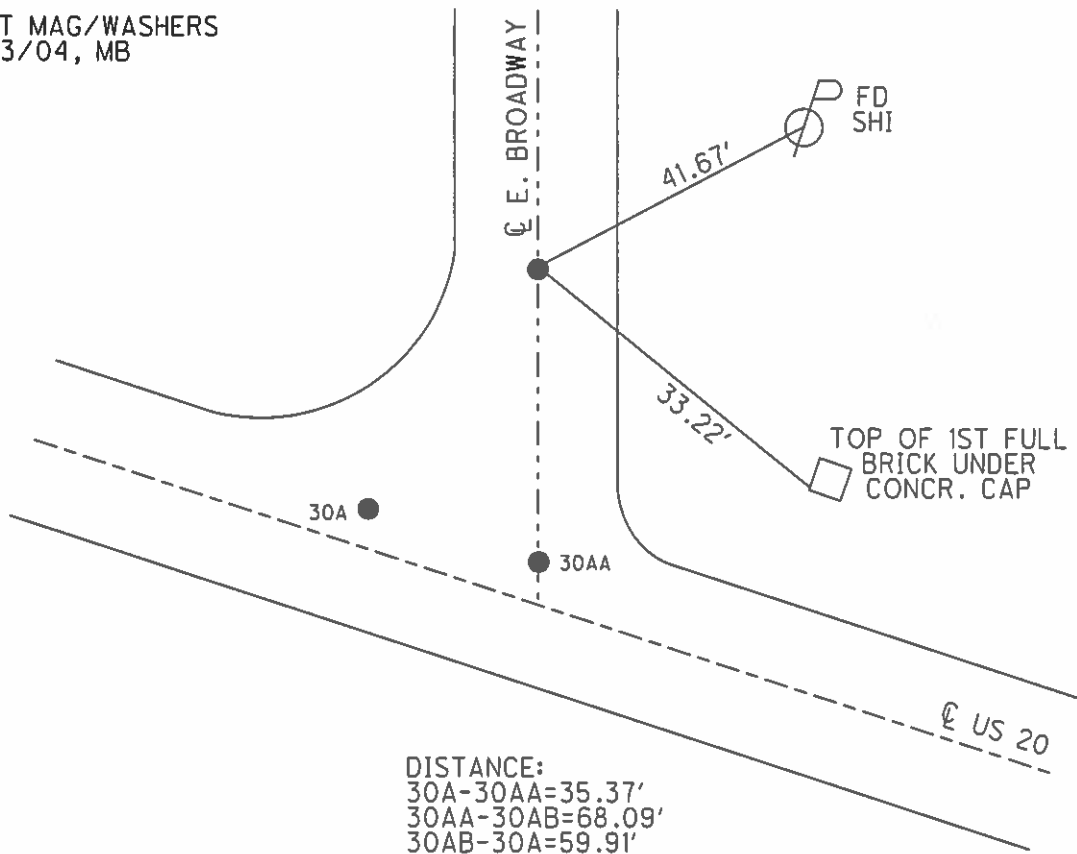

DISTANCE:
 30A-30AA=35.37'
 30AA-30AB=68.09'
 30AB-30A=59.91'

O.D.O.T. DISTRICT 2 SURVEY OFFICE

PERSONNEL

REFERENCE NO. 30-A

SHEET 12 OF 19

NOTES LOEHRKE

H.C. CURTIS

R.C. ROMETO

DATE 5-13-92

WEATHER CLOUDY

TEMP. +70

ROUTE U.S. 20

COUNTY WOOD

TOWNSHIP TROY

SECTION _____

T _____ R _____

Reset 6-29-93

TYPE MONUMENT P.K./WASHERS

ON SURFACE - BELOW Yes ("c" 2" below)

LEFT- & PAV'T. - RIGHT 40'

15.4 TO RT EDGE PAVEMENT

S.L.M. A = 439+63 B = 439+98

RT 36	RT 39
RT, 37	RT, 38



A to B 35.27
A to C 59.93
B to C 69.62

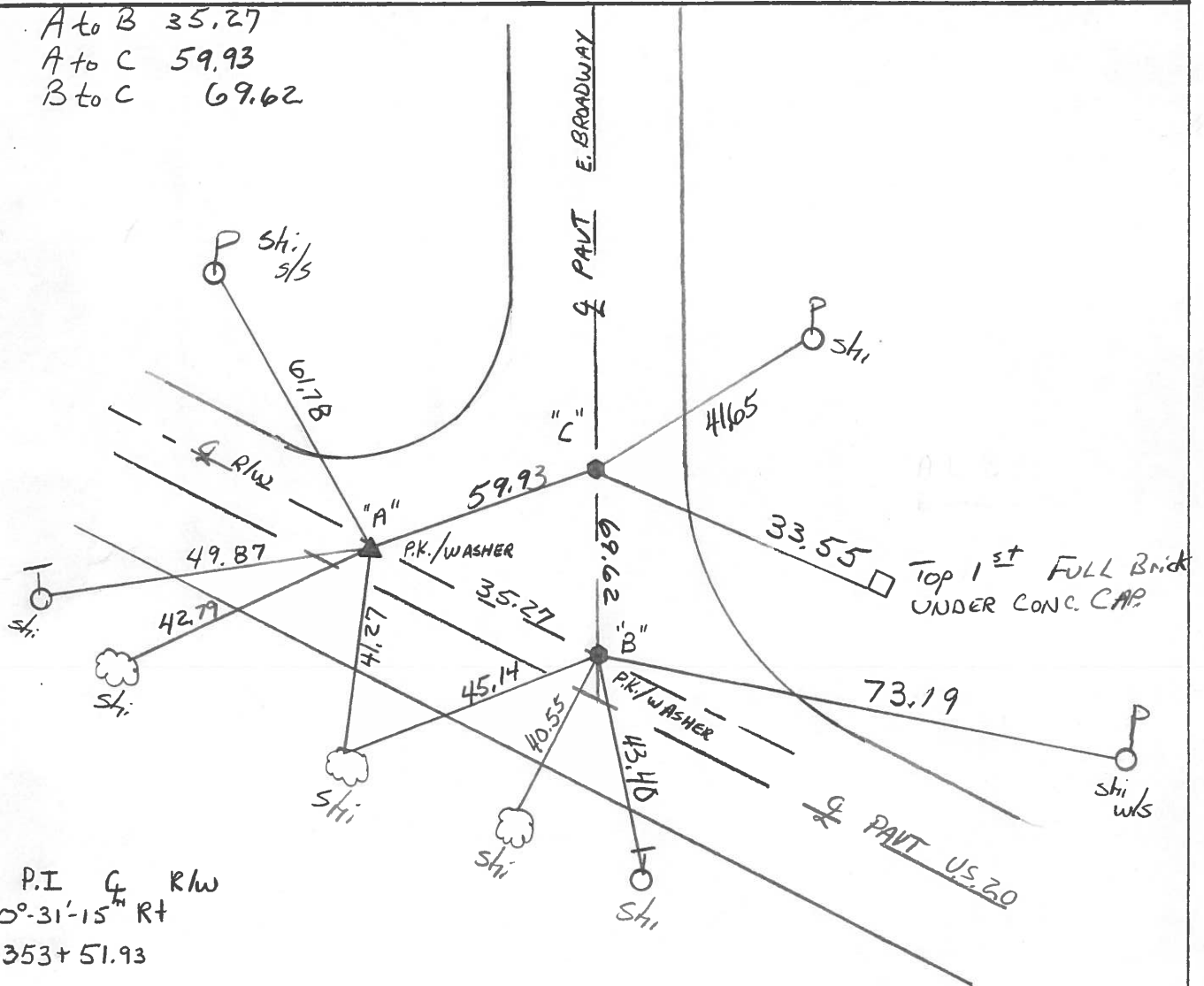

PE "A" P.I. G R/W
 $\Delta = 0^{\circ}-31'-15''$ RT
 Sta 353+51.93

County Wood S.R. U.S. #20

Date 5/20/80 Drawn 5/27/80

Township Troy

Weather sunny-windy

Section R-T. 37

Temp. 65°

T. N, R. E

Personnel CRONIN
RIPPLE
GEYMAN
MOSSER
BARBOUR

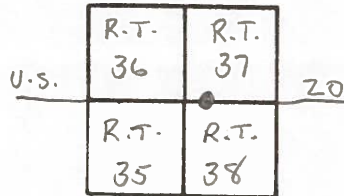

30-A

Note!!
 1977 PLAN SHOWS 10' RADIUS
 1948 PLAN SHOWS P.I. OF
 CURVE AT STA. 3+27.67.12
 SEE V.P. POINT OF
 CURVE AT STA. 3+27.67.12

P.I.
 $\Delta = 00^{\circ}31'15''$ RT. & R/W
 353+51.93
 Fd. P.K. $1\frac{1}{2}''$ below surface
 and 4' North of &
 of pavement.

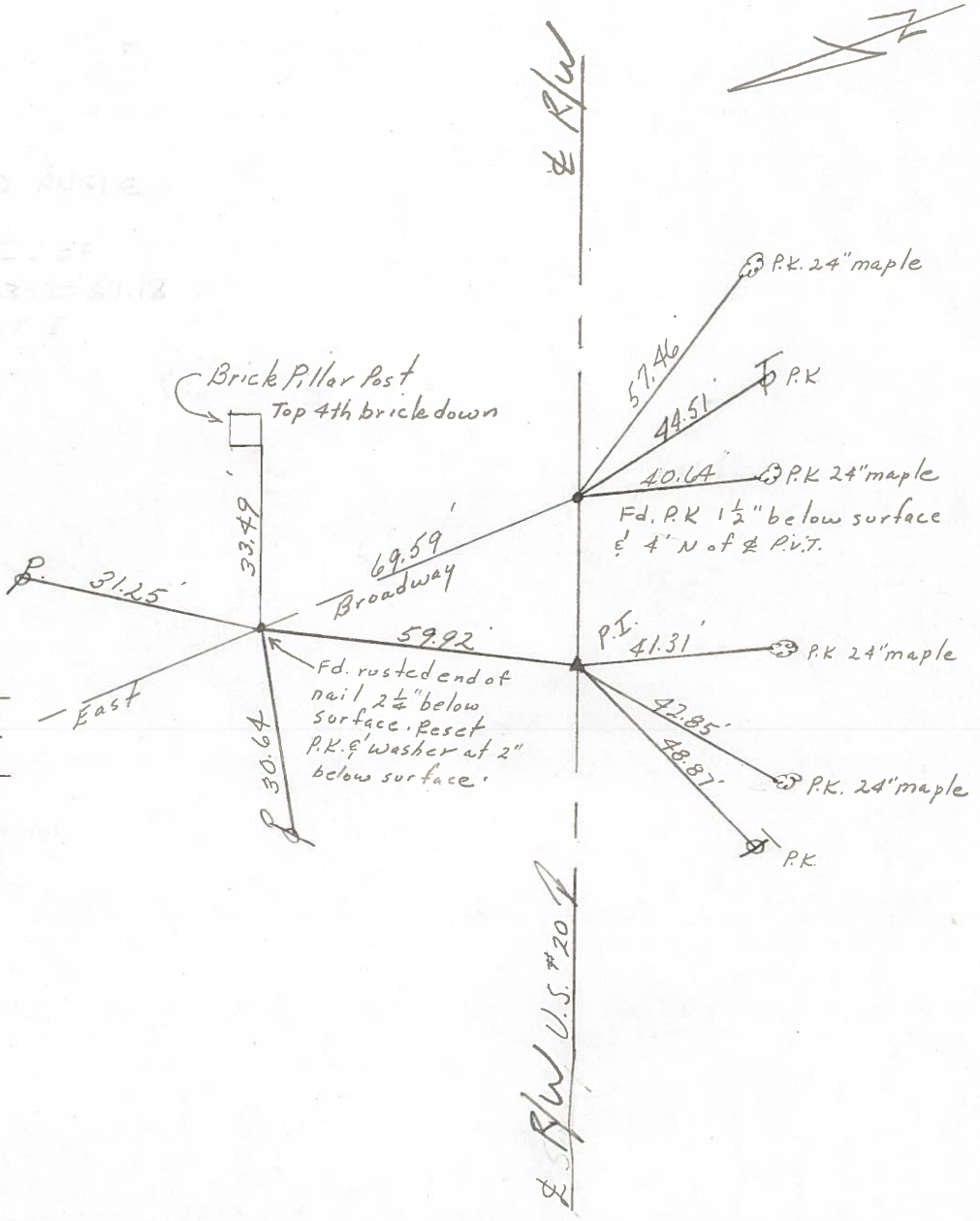

PERSONNEL	TITLE	PERSONNEL	TITLE	COUNTY	DATE
Tomasic		Gancarz		WOOD	Aug. 15, 1977
Neuser				S. R. U.S. 20	Rechecked - Dec - 2
Yanyo					WEATHER
Granata				SEC.	TEMP.

DESCRIPTION REF. Control Pts. LEFT CENTER LINE RIGHT JOB NO.

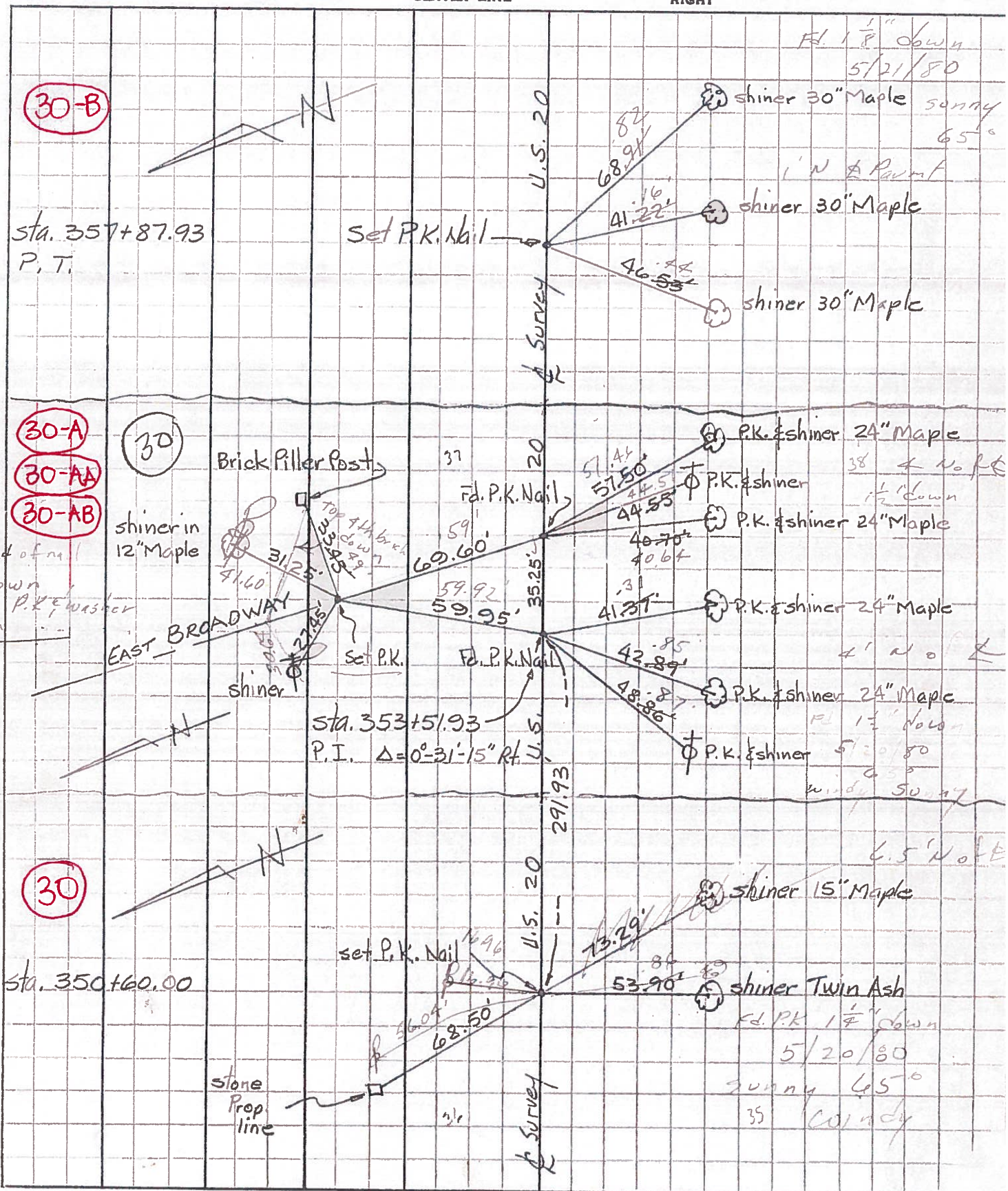

(30-B)

(30-A)
(30-AA)
(30-AB)

(30)

8' end of nail
1/4" down
set P.K. washer
down

PERSONNEL	TITLE	PERSONNEL	TITLE
Tomsic		Gancarz	
Neuser			
Vanyo			
Granata			

COUNTY WOOD DATE Aug. 15, 1972
 S. R. U.S. 20 Rechecked - Dec-23
 SEC. _____ WEATHER _____
 TEMP. _____

DESCRIPTION REF. Control Pts. LEFT CENTER LINE RIGHT JOB NO. _____

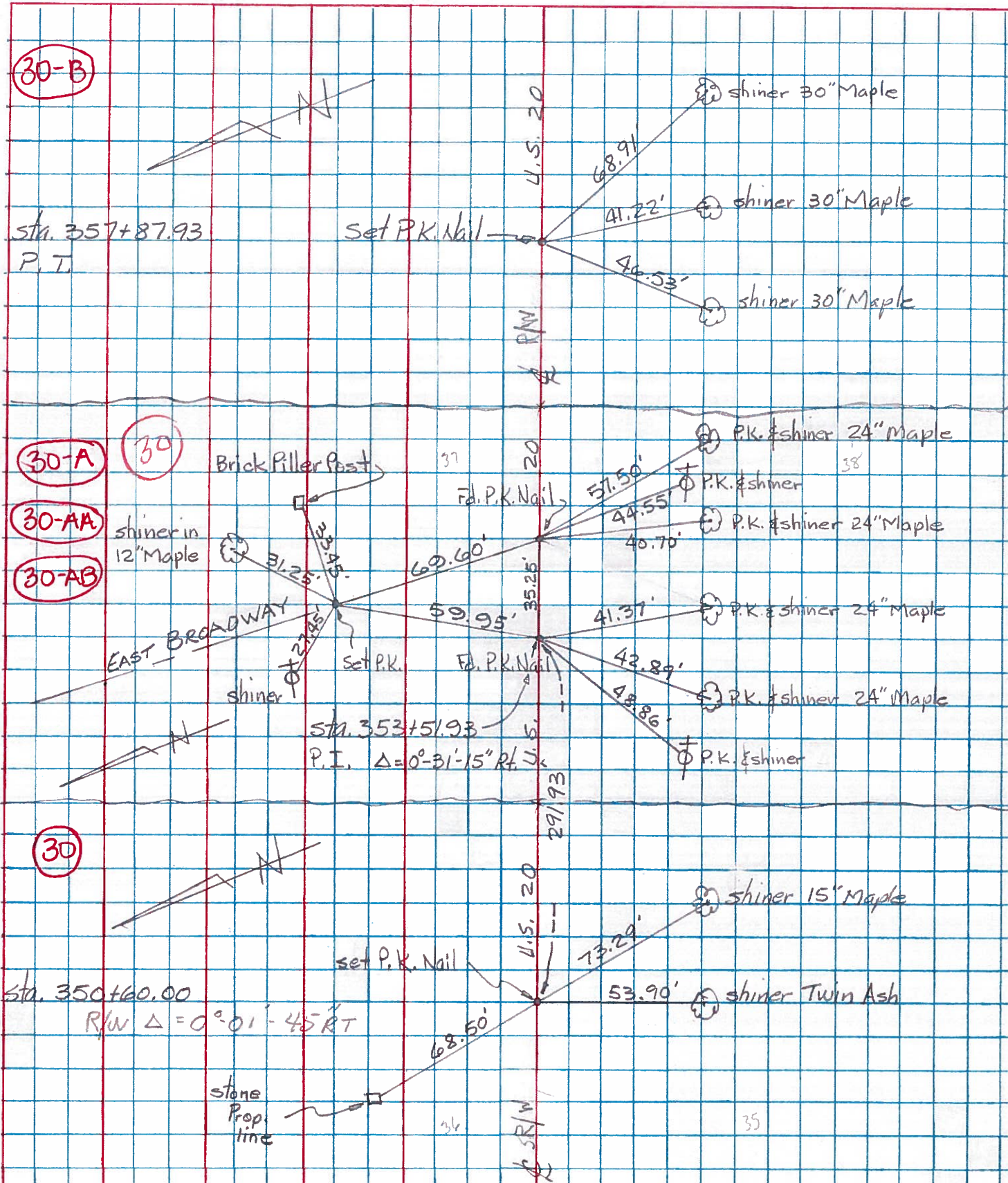

PERSONNEL TITLE PERSONNEL TITLE

COUNTY Wood DATE 3-20-53

S. R. 11.5 #20 WEATHER

SEC. TEMP.

DESCRIPTION Stony Ridge LEFT CENTER LINE RIGHT JOB NO.

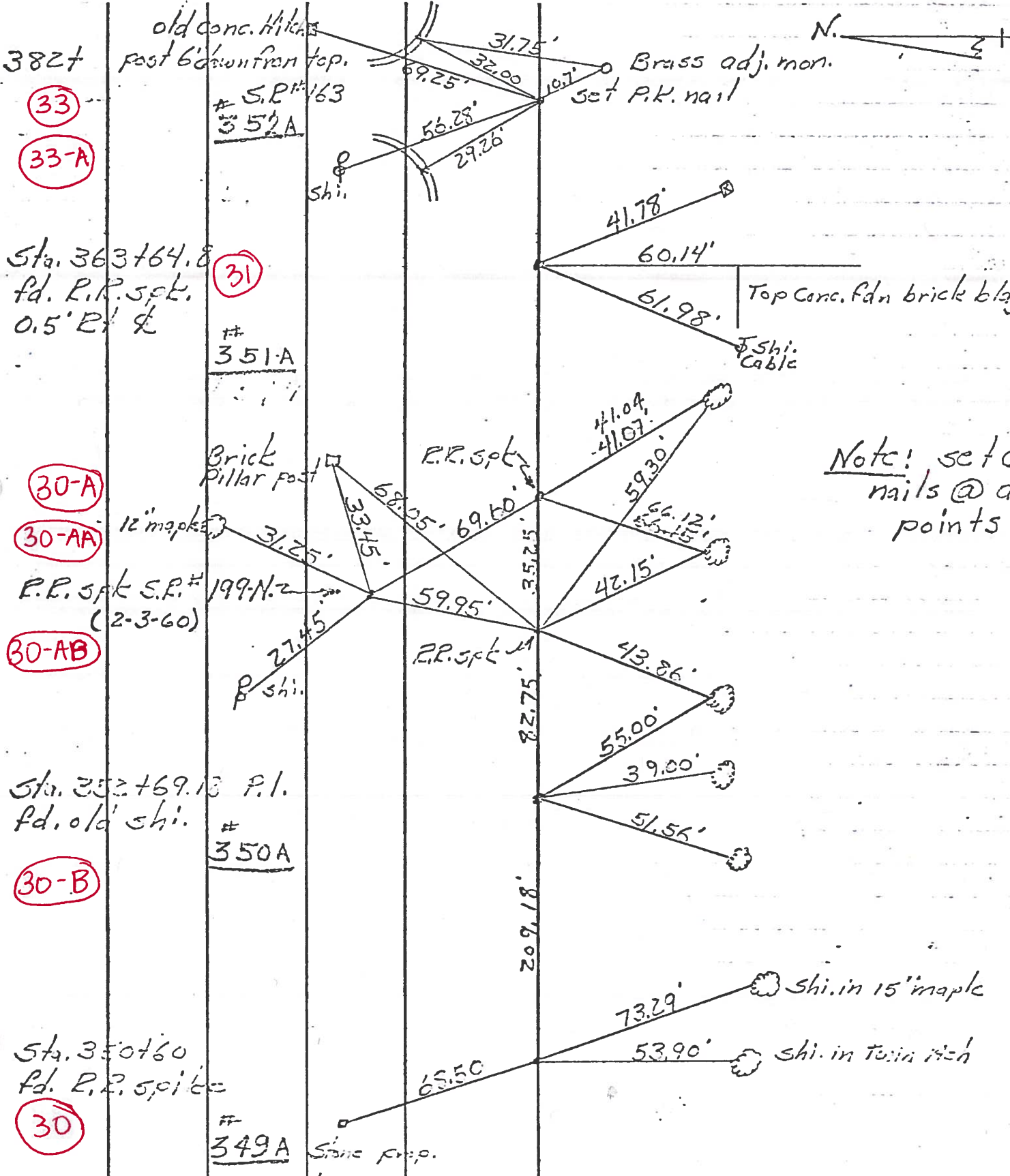

Note: set nails @ a points