

O.D.O.T. DISTRICT 2 SURVEY OFFICE (USE ONLY)

PERSONNEL _____ REFERENCE NO. 35 SHEET 16 OF 23
 NOTES LEU DATE 8-9-16 ROUTE US 20
 H.C. HOMAN WEATHER CLEAR COUNTY WOOD
 R.C. LEU TEMP. 69° TOWNSHIP TROY
 SECTION RT 44
 T 6 N R 12 E

TYPE MONUMENT MAG NAIL
 ON SURFACE - ~~BELOW~~ ON _____
 LEFT - ☉ PAV'T - ~~RIGHT~~ 13.4'
 - TO - EDGE PAVEMENT
 S.L.M. 497+25

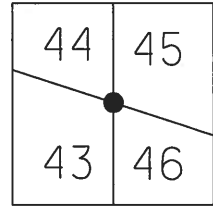

GRID: NORTHING: 670818.723 EASTING: 1696581.924

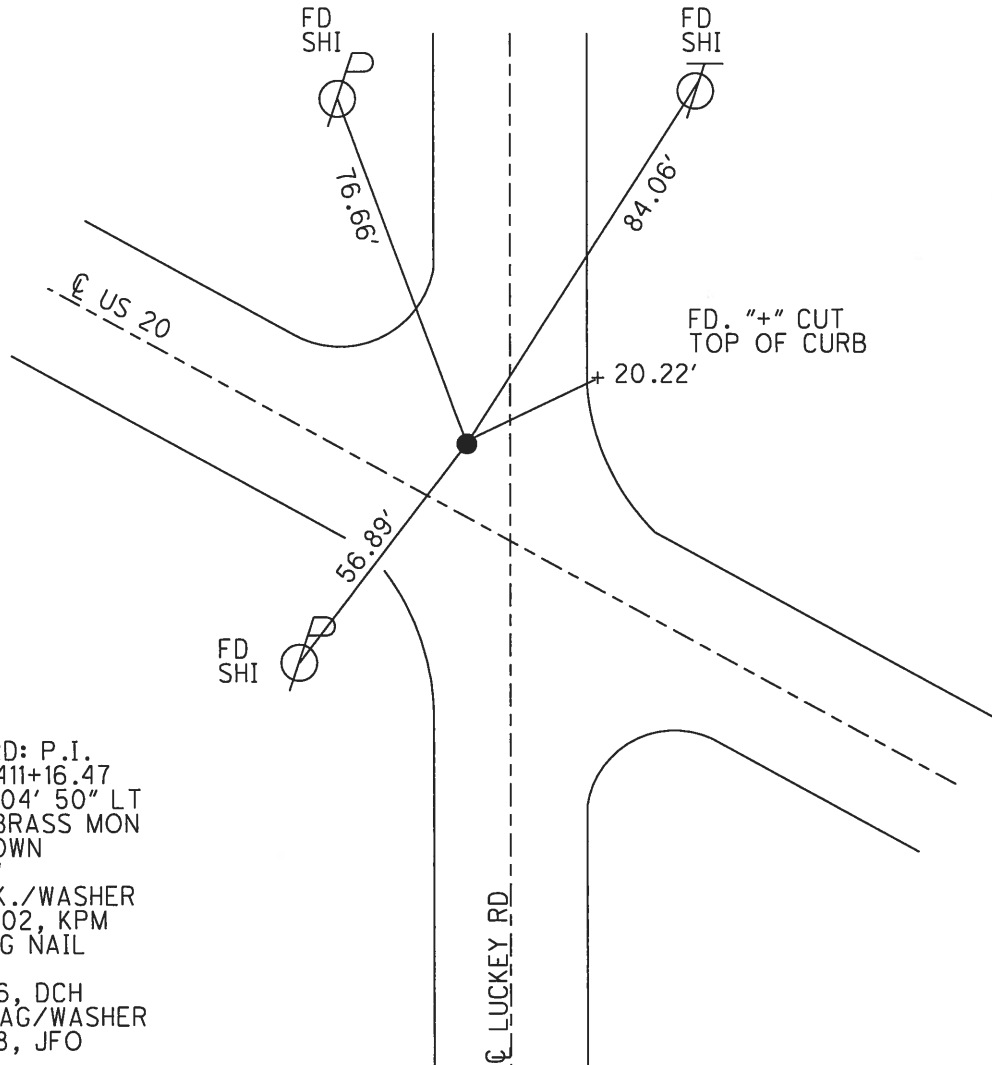

RECORD: P.I.
 STA. 411+16.47
 $\Delta = 1^{\circ}04' 50''$ LT
 ADJ. BRASS MON
 6"± DOWN
 ☉ R/W
 FD P.K./WASHER
 6/25/02, KPM
 FD MAG NAIL
 REF35
 8/9/16, DCH
 SET MAG/WASHER
 5/7/18, JFO

O.D.O.T. DISTRICT 2 SURVEY OFFICE (USE ONLY)

PERSONNEL _____ REFERENCE NO. 35 SHEET 16 OF 19

NOTES	<u>MICHALAK</u>	DATE	<u>6/25/02</u>	ROUTE	<u>US 20</u>
H.C.	<u>MOSER</u>	WEATHER	<u>CLEAR</u>	COUNTY	<u>WOOD</u>
R.C.	<u>SIEFRING</u>	TEMP.	<u>95°</u>	TOWNSHIP	<u>TROY</u>
	<u>BEAUMONT</u>			SECTION	<u>RT 44</u>
				T. <u>6</u> N	R. <u>12</u> E

TYPE MONUMENT _____ P.K./WASHER _____
 ON SURFACE - ~~BELOW~~ _____ ON _____
 LEFT - CL PAV'T - ~~RIGHT~~ 13.4' _____
 _____ TO _____ EDGE PAVEMENT _____
 S.L.M. _____ 497+25 _____

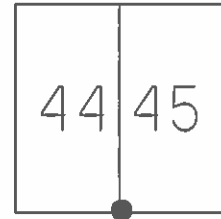

GRID: NORTHING: _____ EASTING: _____

RECORD: P.I.
 STA. 411+16.47
 $\Delta = 1^\circ 04' 50''$ LT
 ADJ. BRASS MON
 6"± BELOW SURFACE
 CL R/W

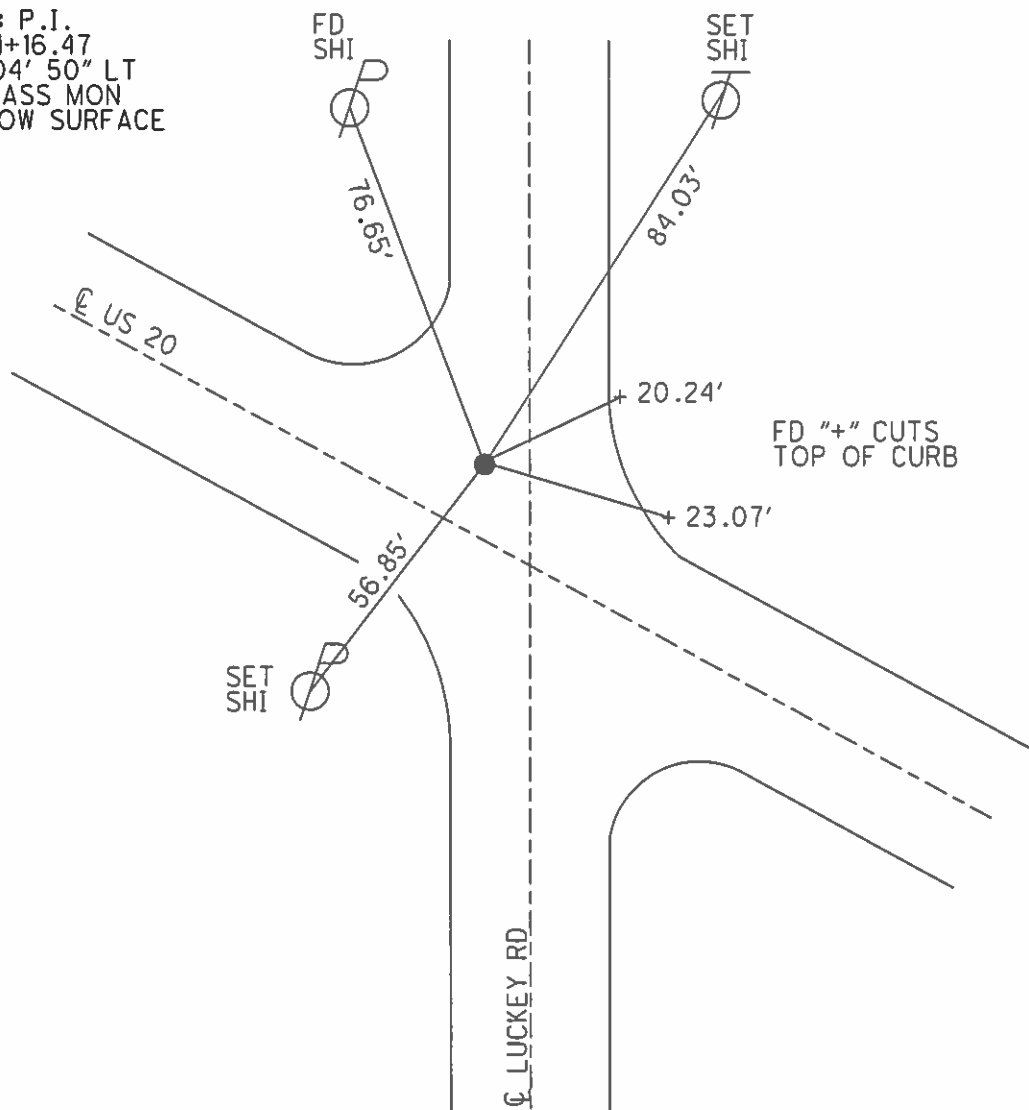

O.D.O.T. DISTRICT 2 SURVEY OFFICE

PERSONNEL _____

REFERENCE NO. 35

SHEET 16 OF 19

NOTES LOEHRKE

H.C. CURTIS

R.C. ROMETO

DATE 5-19-92

WEATHER CLEAR

TEMP. +72

ROUTE U.S. 20

COUNTY WOOD

TOWNSHIP TROY

SECTION _____

T 6 N R 12 E

RESET 6-29-93

TYPE MONUMENT P.K. / WASHER C.L.

ON SURFACE - BELOW Yes

LEFT - C PAV'T. - RIGHT 13.4

TO EDGE PAVEMENT

S.L.M. 497+25

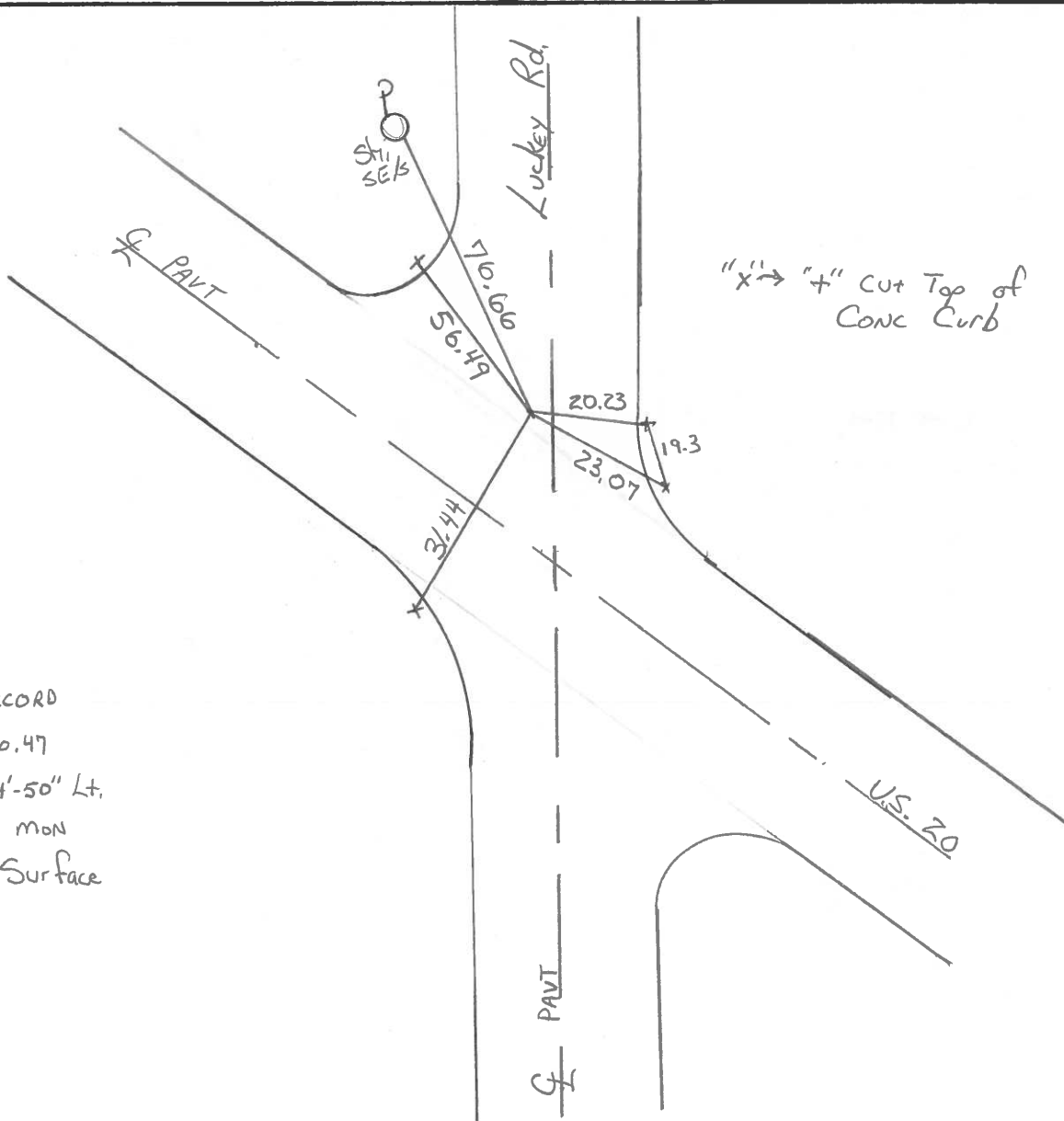
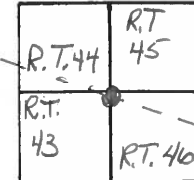

P.I. Record
 Sta 411+16.47
 $\Delta = 01^{\circ} 04' 50''$ Lt.
 ASS. BRASS MON
 #6" Below Surface
 & R/W

County Wood S.R. U.S. #20

Date 5/21/80 Drawn 5/27/80

Township Troy

Weather sunny

Section R.T. 43-44-45-46

Temp. 68°

T6N, R12E

Personnel CRONIN
RIPPLE
GEYMAN
MOSSER
BARBOUR

R.T. 44	R.T. 45
R.T. 43	R.T. 46



#35

490+50 ± S.L.M.

P.I.

$\Delta = 01^{\circ}04'50''$ Lt

411+16.47

Fd. Adj. brass monument 3"

below surface, 2' N of N.

edge of pavement

R.T. 45
R.T. 44

Luckey

Road

S.R. U.S. #20

* ~ cut in top of conc. curb

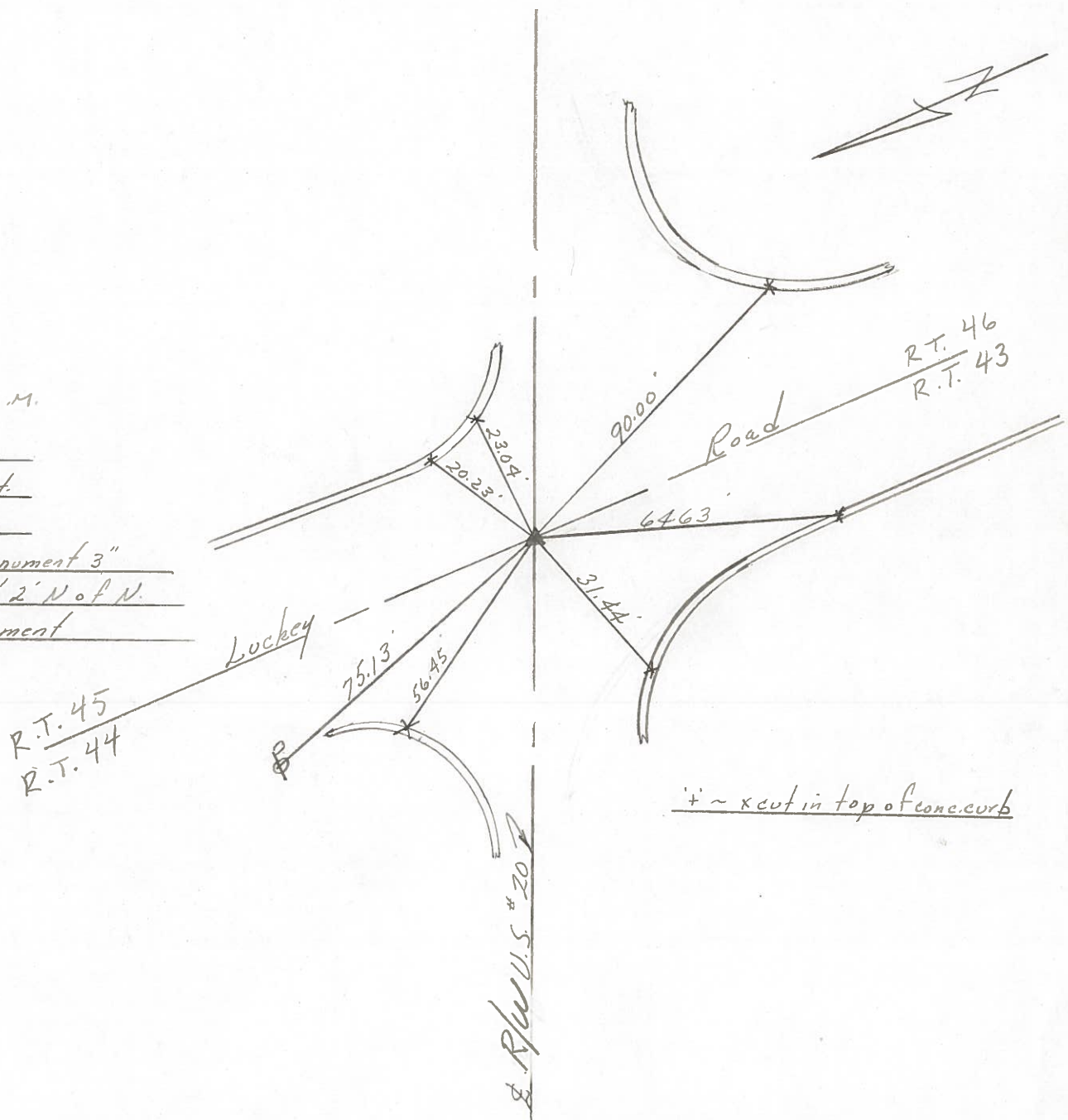

PERSONNEL	TITLE	PERSONNEL	TITLE
<u>BUENSIDE</u>			
<u>SMITH</u>			
<u>BOWERS</u>			
<u>KIJOWSKI</u>			

COUNTY WOOD DATE 7-8-74
 S. R. U.S. 20 WEATHER CLEAR
 SEC. LUCKEY RD. TEMP. +92°

DESCRIPTION CONTROL TIES (Basin Point Check) JOB NO. _____
 LEFT CENTER LINE RIGHT

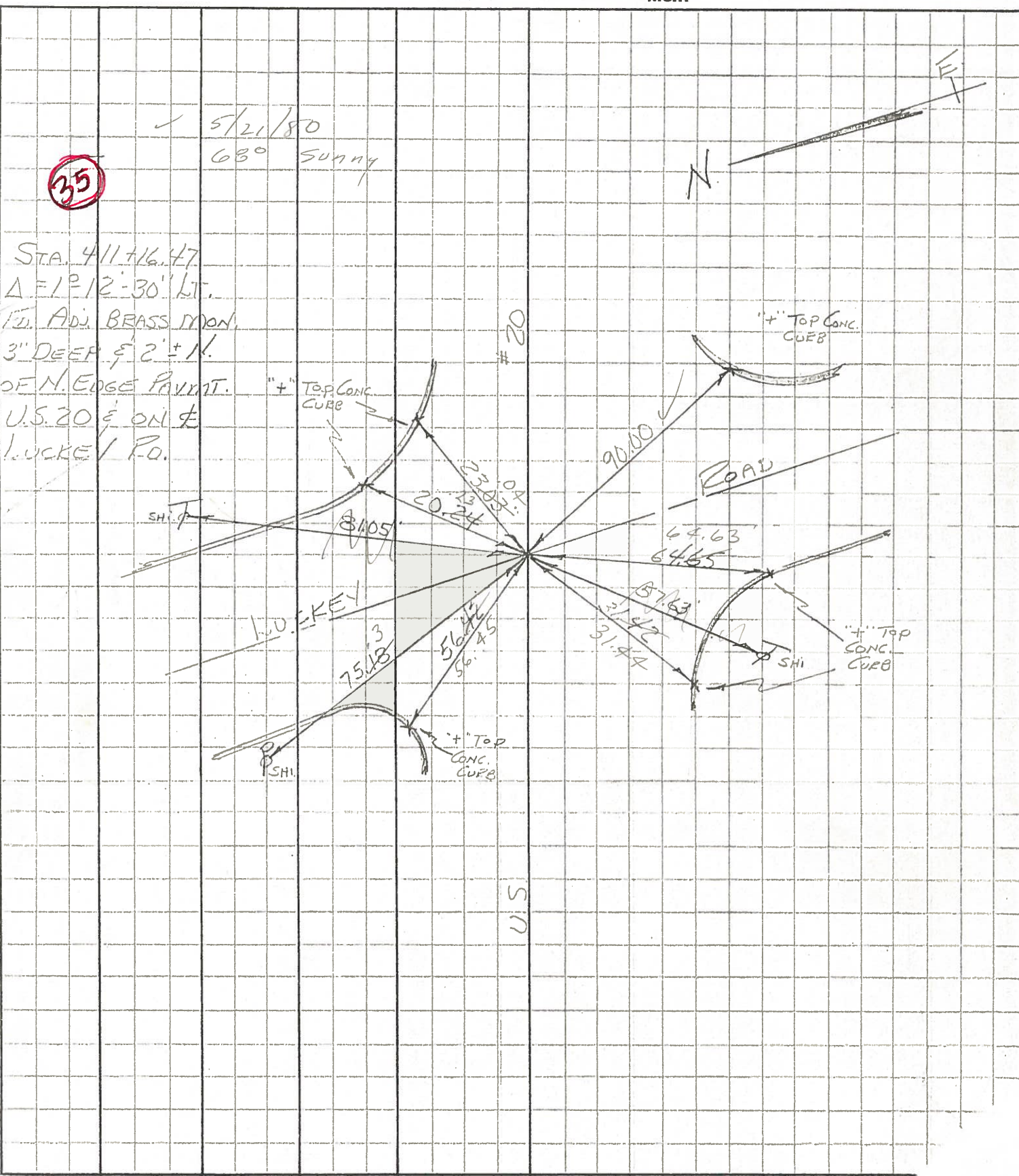

PERSONNEL	TITLE	PERSONNEL	TITLE
<u>BUENSIDE</u>			
<u>SMITH</u>			
<u>BOWERS</u>			
<u>KIJOWSKI</u>			

COUNTY WOOD DATE 7-8-74
 S. R. U.S. 20 WEATHER CLEAR
 SEC. LUCKEY RD. TEMP. +92°

DESCRIPTION CONTROL TIES (BEGIN POINT CHECK) JOB NO. _____
 LEFT CENTER LINE RIGHT

25

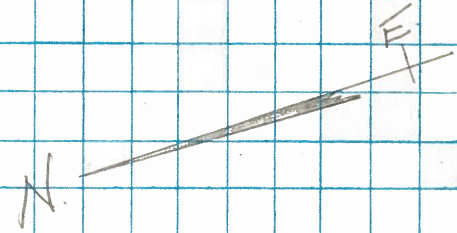

STA. 411+16.47
 $\Delta = 1^\circ 04' 50''$ LT.
 ED. ADJ. BRASS MON.
 3" DEEP & 2" ± N.
 OF N. EDGE PAVMT.
 U.S. 20 & ON &
 LUCKEY RD.

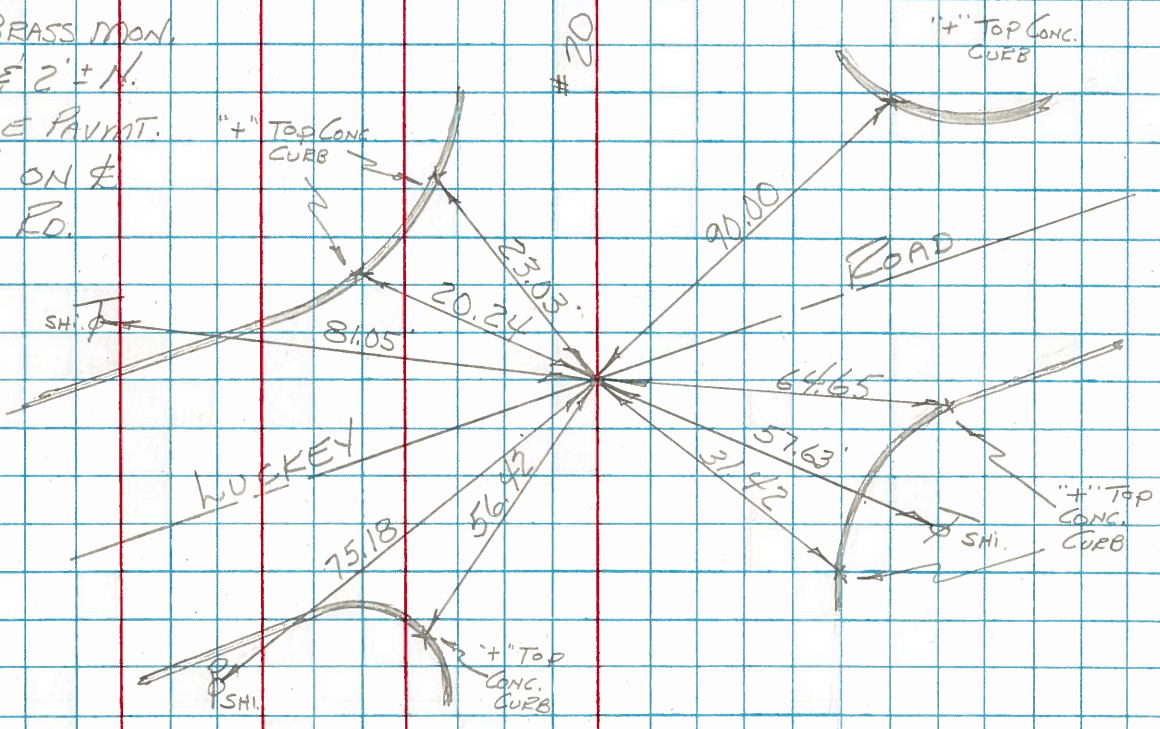

U.S.

PERSONNEL	TITLE	PERSONNEL	TITLE

COUNTY Wood DATE 3-24-58
 S. R. U.S. #20 WEATHER _____
 SEC. _____ TEMP. _____

DESCRIPTION _____ LEFT _____ CENTER LINE _____ RIGHT _____ JOB NO. _____

Sta. 353+55.25 Δ=0°-30' Et. R.R. spike #350			Shiner in 15" maple S.W. 43.80 Shiner in 15" maple S.E. 42.15 S.W. cor. brick cor. post E.N.E. 68.05 Shiner in 15" maple S.S.E. 59.30
Sta. 363+68.48 Δ=0°-13' Et. R.R. spike #351			S.E. cor. bank bldg. N.W. 78.90 N.E. cor. stone bldg. S.W. 60.20 Shiner in T.P. N. 19.10
Sta. 382+33.38 Δ=0°-29' Lt. R.R. spike #352			S.W. cor. hitching post N.E. 70.60 36" maple N.W. 97.00
Sta. 411+21.39 Δ=1°-05' Lt. R.R. spike (35) #353			Shiner in P.P. N.W. 75.15 x-on top Radius curb N.E. 23.00 x-on top Radius curb E. 23.00
Sta. 426+36.04 Δ=0°-03' Et. R.R. spike #354			Shiner in T.P. S.E. 67.67 Shiner in T.P. S.W. 53.40 South to iron pipe 42.55