

O.D.O.T. DISTRICT 2 SURVEY OFFICE (USE ONLY)

PERSONNEL \_\_\_\_\_ REFERENCE NO. 36 SHEET 17 OF 23  
 NOTES MICHALAK DATE 6/25/02 ROUTE US 20  
 H.C. MOSER WEATHER CLEAR COUNTY WOOD  
 R.C. SIEFRING TEMP. 95° TOWNSHIP TROY  
BEAUMONT SECTION RT 45  
 T 6 N R 12 E

TYPE MONUMENT \_\_\_\_\_ LG. R.R. SPIKE \_\_\_\_\_  
~~ON SURFACE~~ - BELOW 4"  
 LEFT - ☉ PAV'T - ~~RIGHT~~ 15.1'  
3.0' LT TO LT EDGE PAVEMENT  
 S.L.M. 512+39  
 GRID: NORTHING: \_\_\_\_\_ EASTING: \_\_\_\_\_

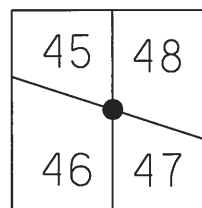

RECORD: P.I.  
 STA. 426+31.06  
 $\Delta = 0^\circ 03' 30''$  RT MEAS.  
 $\Delta = 0^\circ 03' 10''$  PLANS  
 ☉ R/W  
 FD LG.R.R.SPIKE  
 4" DOWN  
 6/25/02, KPM  
 D.N.F.  
 8/11/16, DCH

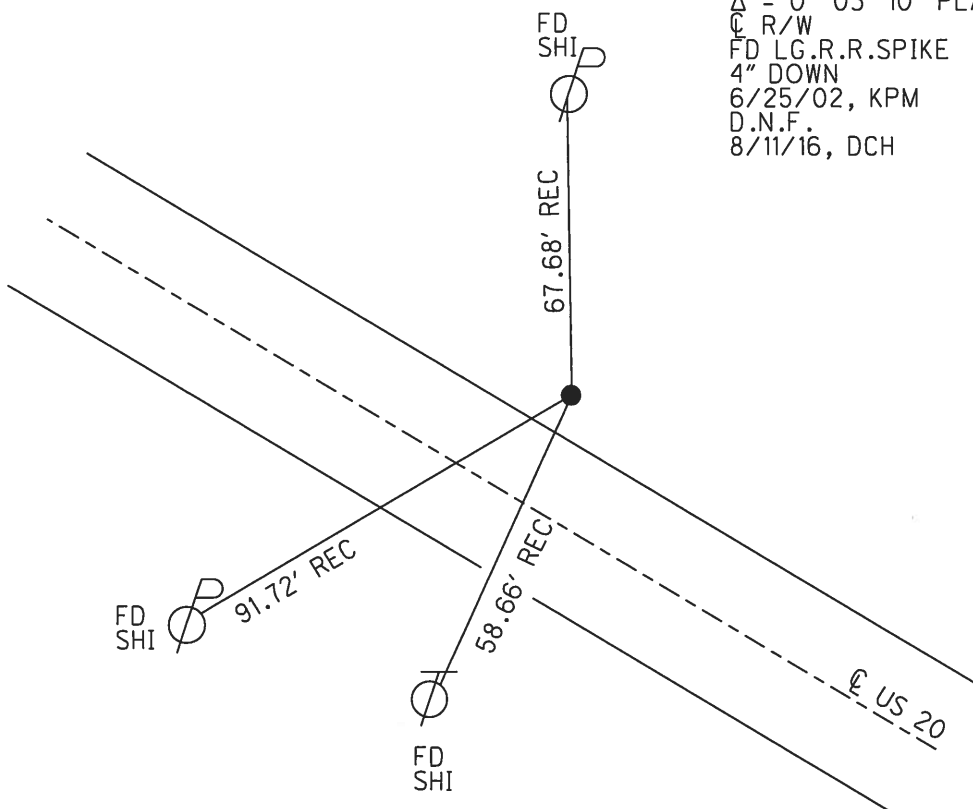

O.D.O.T. DISTRICT 2 SURVEY OFFICE (USE ONLY)

PERSONNEL \_\_\_\_\_ REFERENCE NO. 36 SHEET 17 OF 19

NOTES	<u>MICHALAK</u>	DATE	<u>6/25/02</u>	ROUTE	<u>US 20</u>
H.C.	<u>MOSER</u>	WEATHER	<u>CLEAR</u>	COUNTY	<u>WOOD</u>
R.C.	<u>SIEFRING</u>	TEMP.	<u>95°</u>	TOWNSHIP	<u>TROY</u>
	<u>BEAUMONT</u>			SECTION	<u>45</u>
				T <u>6</u> N R <u>12</u> E	

TYPE MONUMENT \_\_\_\_\_ LG. R.R. SPIKE \_\_\_\_\_  
~~ON SURFACE~~ - BELOW \_\_\_\_\_ 4"  
 LEFT - ℄ PAV'T - ~~RIGHT~~ \_\_\_\_\_ 15.1'  
 3.0' LT TO LT EDGE PAVEMENT  
 S.L.M. \_\_\_\_\_ 512+39

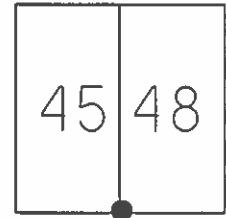

GRID: NORTHING: \_\_\_\_\_ EASTING: \_\_\_\_\_

RECORD: P.I.  
 STA. 426+31.06  
 $\Delta = 0^\circ 03' 30''$  RT MEAS.  
 $\Delta = 0^\circ 03' 10''$  PLANS  
 $\ell$  R/W

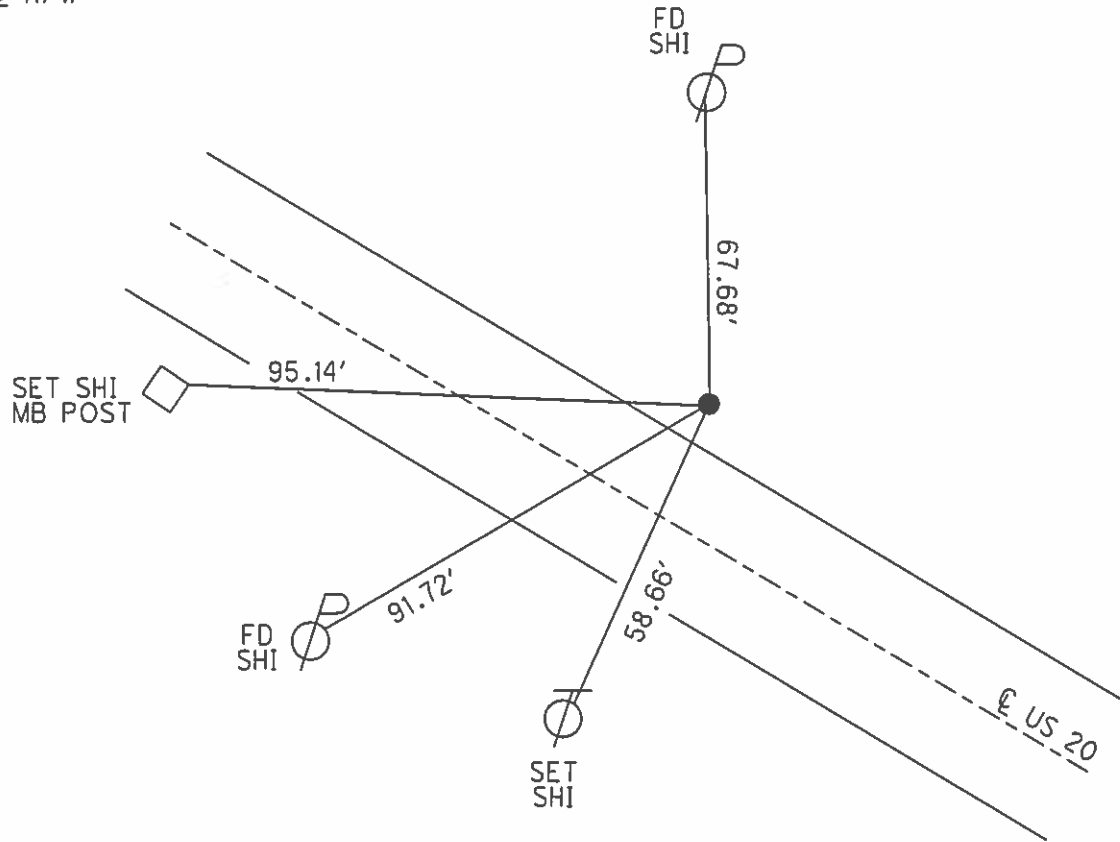

# O.D.O.T. DISTRICT 2 SURVEY OFFICE

PERSONNEL

REFERENCE NO. 36

SHEET 17 OF 19

NOTES LOEHARKE

H.C. CURTIS

R.C. ROMETO

DATE 5-19-92

WEATHER CLEAR

TEMP. +72

ROUTE U.S. 20

COUNTY WOOD

TOWNSHIP TROY

SECTION \_\_\_\_\_

T 6 N R 12 E

TYPE MONUMENT by R.R. Spike  
~~ON SURFACE - BELOW~~ 2" Below - 4" Below 6-29-93  
 LEFT- & PAV'T. - RIGHT 15.1'  
3.41 TO ~~Left~~ ON Edge of PAVED BERM  
 S.L.M. 512 +39

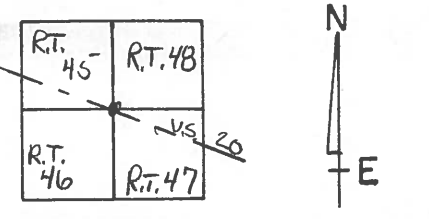

NOTE: Pt. ON Edge of PAVED BERM,  
 DID NOT RESET PT ABOVE, R.R. SPIKE  
 NOW 4" BELOW STONE BERM

Record; P.I. Sta 426+31.06  
 $\Delta = 0^{\circ} - 03' - 30''$  Rt. Meas  
 $0^{\circ} - 03' - 10''$  Rt. PLANS  
 G - R/W

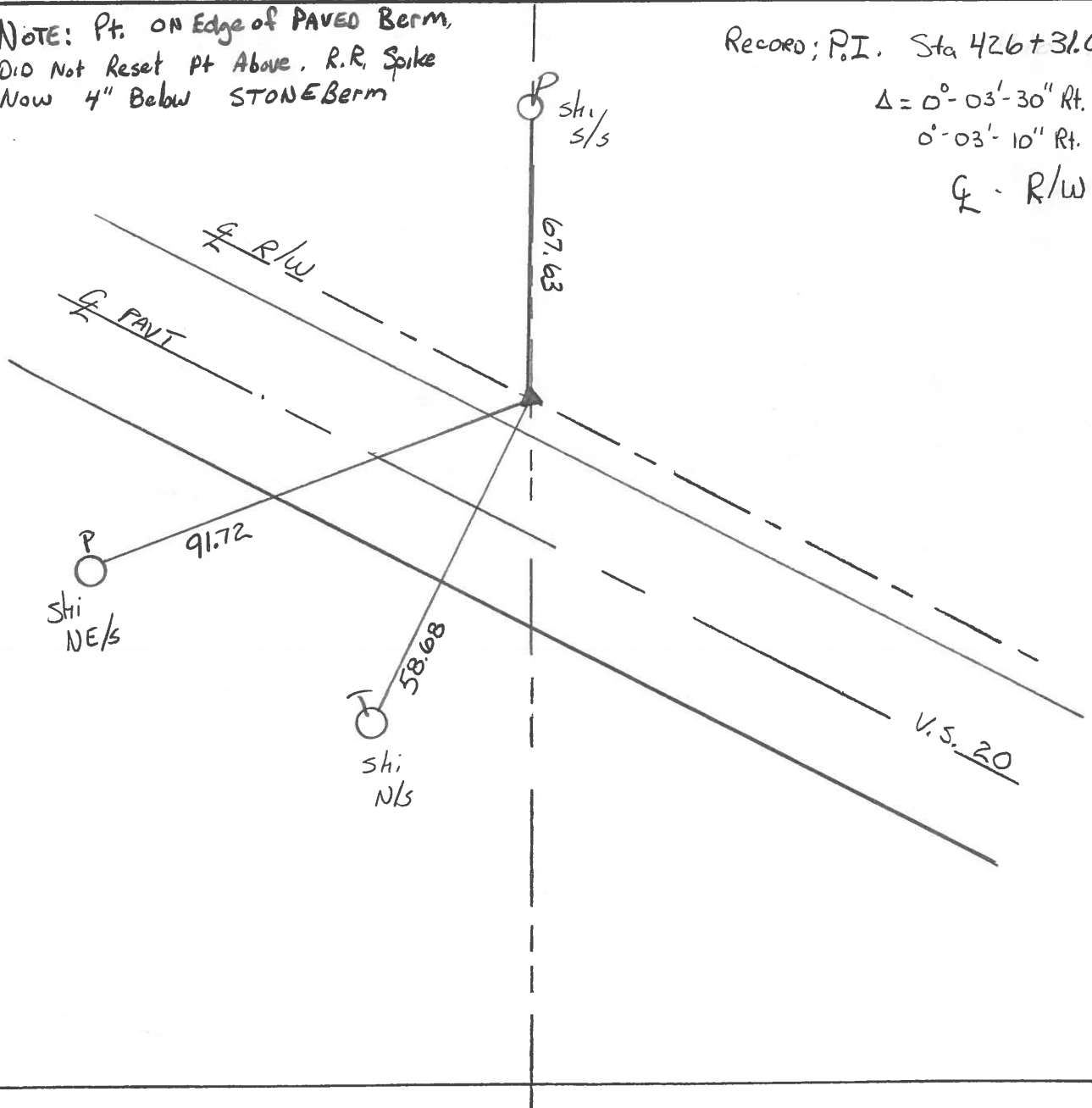

Q.D.O.T. DISTRICT 2 SURVEY OFFICE

Sht. \_\_\_ of \_\_\_

County Wood S.R. U.S. # 20

Date 7/8/80

Township Troy

Weather sunny

Section \_\_\_\_\_

Temp. 85°

T 6 N, R 12 E

Personnel CROWIN SCHNEIDER

RIPPLE MOSSER

GEYMAN BARBOUR

# 36

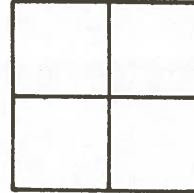

P.I.  
00° 03' 30" Rt Meas  
Δ = 00° 03' 10" Lt Plan  
426 + 31.06  
set R.R. spike using Δ  
@ 411 + 16.67' distance.  
2.5' ± N of N edge of point.

R.T. #48  
R.T. #45

R.T. #47  
R.T. #46

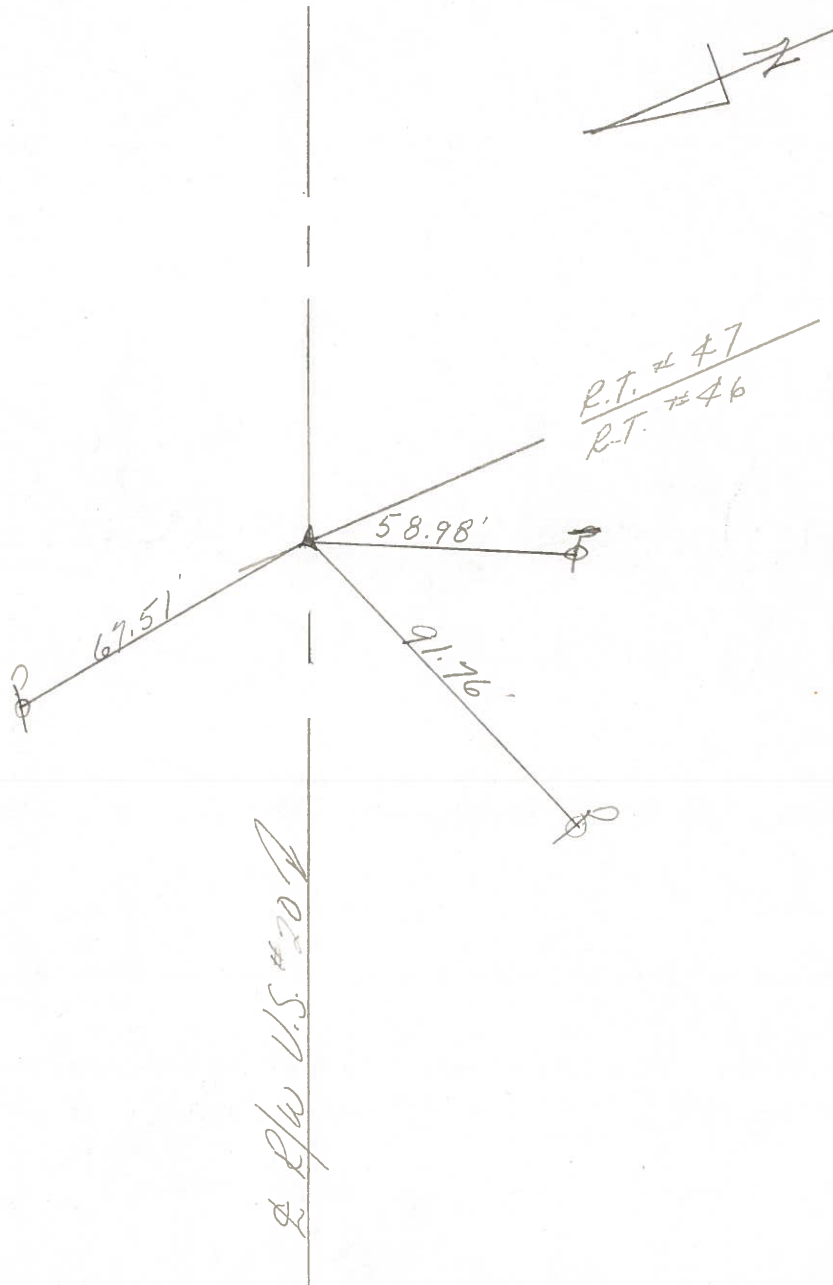

PERSONNEL	TITLE	PERSONNEL	TITLE
COUNTY <u>Wood</u>			
DATE <u>3-24-53</u>			
S-R. <u>4.5#20</u>			
WEATHER			
SEC.			
TEMP.			

DESCRIPTION	LEFT	CENTER LINE	RIGHT	JOB NO.
	#355			
Sta. 456+80.58 Δ = 0°-01' E. R.R. spike			Shiner in 24" oak N 66. Shiner in 20" apple N.E. 62. Shiner in T.P. S. 54. Shiner in G. rail post E. 11. Shiner in G. rail post 33.	
	#356			
Sta. 472+21.17 Δ = 0°-05'-30" Lt. R.R. spike			S.W. cor. of N. curb Br. 9. N.W. cor. of S. curb br. 18. W. to N.E. cor. center column br. pier 17. N.W. to S.E. cor. N column br pier 22.	
	#357			
Sta. 485+00 Δ = 0°-03' E. Hub.			S.S.W. to shiner in T.P. 44. S.W. to shiner in 30" maple 65. N.E. to shiner in P.P. 113.	
	#358			
Sta. 500+00 No Angle Iron pin			X-on W. Hd. of culvert S.E. 51. Shiner in T.P. S.W. 48.	
	#359			