

O.D.O.T. DISTRICT 2 SURVEY OFFICE (USE ONLY)

PERSONNEL \_\_\_\_\_ REFERENCE NO. 36 A SHEET 18 OF 23  
 NOTES LEU DATE 8/9/16 ROUTE US 20  
 H.C. HOMAN WEATHER CLEAR COUNTY WOOD  
 R.C. LEU TEMP. 69° TOWNSHIP TROY  
 \_\_\_\_\_ SECTION RT 48  
 \_\_\_\_\_ T 6 N R 12 E

TYPE MONUMENT \_\_\_\_\_ P.K./WASHER \_\_\_\_\_  
 ON SURFACE - ~~BELOW~~ \_\_\_\_\_ ON \_\_\_\_\_  
 LEFT - ☉ PAV'T - ~~RIGHT~~ \_\_\_\_\_ 14.2' \_\_\_\_\_  
2.5' TO LT EDGE PAVEMENT  
 S.L.M. \_\_\_\_\_ 516+96 \_\_\_\_\_

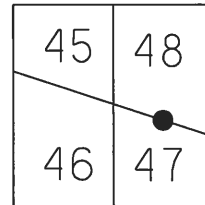

RECORD:  
 PLAN STA. 516+82.33  
 1970 PLANS  
 WOO. 20-.970  
 SAN. 20-0./00  
 R/W PLANS  
 FD SM.R.R.SPIKE  
 6/25/02, KPM  
 SET P.K./WASHER  
 11/6/02, MB  
 FD P.K./WASHER  
 REFA36  
 8/9/16, DCH  
 SET MAG/WASHER  
 5/7/18, JFO

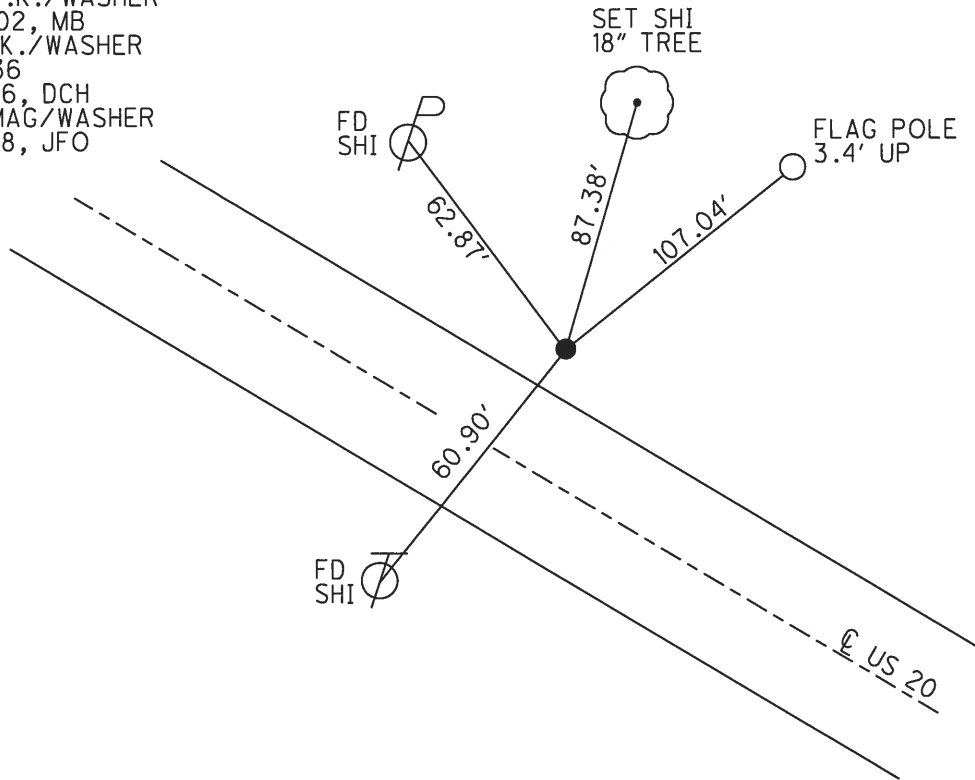

O.D.O.T. DISTRICT 2 SURVEY OFFICE (USE ONLY)

PERSONNEL	REFERENCE NO. <u>36 A</u>	SHEET <u>18</u> OF <u>19</u>
NOTES <u>MICHALAK</u>	DATE <u>6-25-02</u>	ROUTE <u>US 20</u>
H.C. <u>MOSER</u>	WEATHER <u>CLEAR</u>	COUNTY <u>WOOD</u>
R.C. <u>SIEFRING</u>	TEMP. <u>95°</u>	TOWNSHIP <u>TROY</u>
<u>BEAUMONT</u>		SECTION <u>RT 48</u>
		T <u>6</u> N R <u>12</u> E

TYPE MONUMENT SM. R.R. SPIKE  
 ON SURFACE - ~~BELOW~~ ON  
 LEFT - Q PAV'T - ~~RIGHT~~ 14.2'  
2.5' TO LT EDGE PAVEMENT  
 S.L.M. 516+96

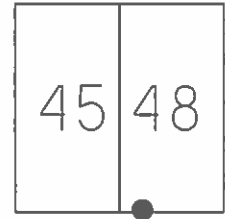

GRID: NORTHING: \_\_\_\_\_ EASTING: \_\_\_\_\_

RECORD:  
 PLAN STA. 516+82.33  
 1970 PLANS  
 WOO. 20-.970  
 SAN. 20-0./00  
 R/W PLANS  
 SET P.K./WASHER  
 11/6/02, MB

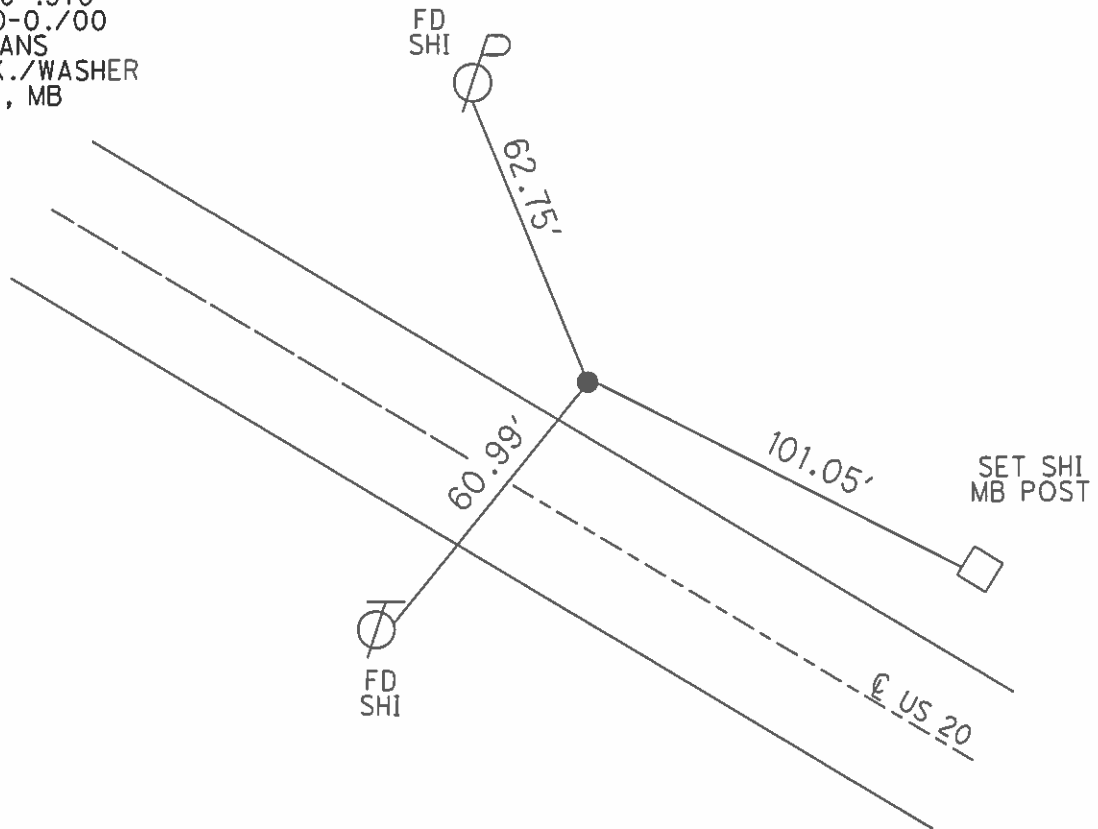

# O.D.O.T. DISTRICT 2 SURVEY OFFICE

PERSONNEL

REFERENCE NO. 36-A

SHEET 18 OF 19

NOTES LOEHRKE

H.C. CURTIS

R.C. ROMETO

DATE 5-19-92

WEATHER Clear

TEMP. 70

ROUTE U.S. 20

COUNTY WOOD

TOWNSHIP TROY

SECTION \_\_\_\_\_

T 6 N R 12 E

TYPE MONUMENT Sm. R.R. Spike

ON SURFACE - BELOW Yes

LEFT- & PAV'T. - RIGHT 14.2

27 ft to edge PAVEMENT

S.L.M. 516+96

Set P.R./WASHER  
6-29-93  
C.L.

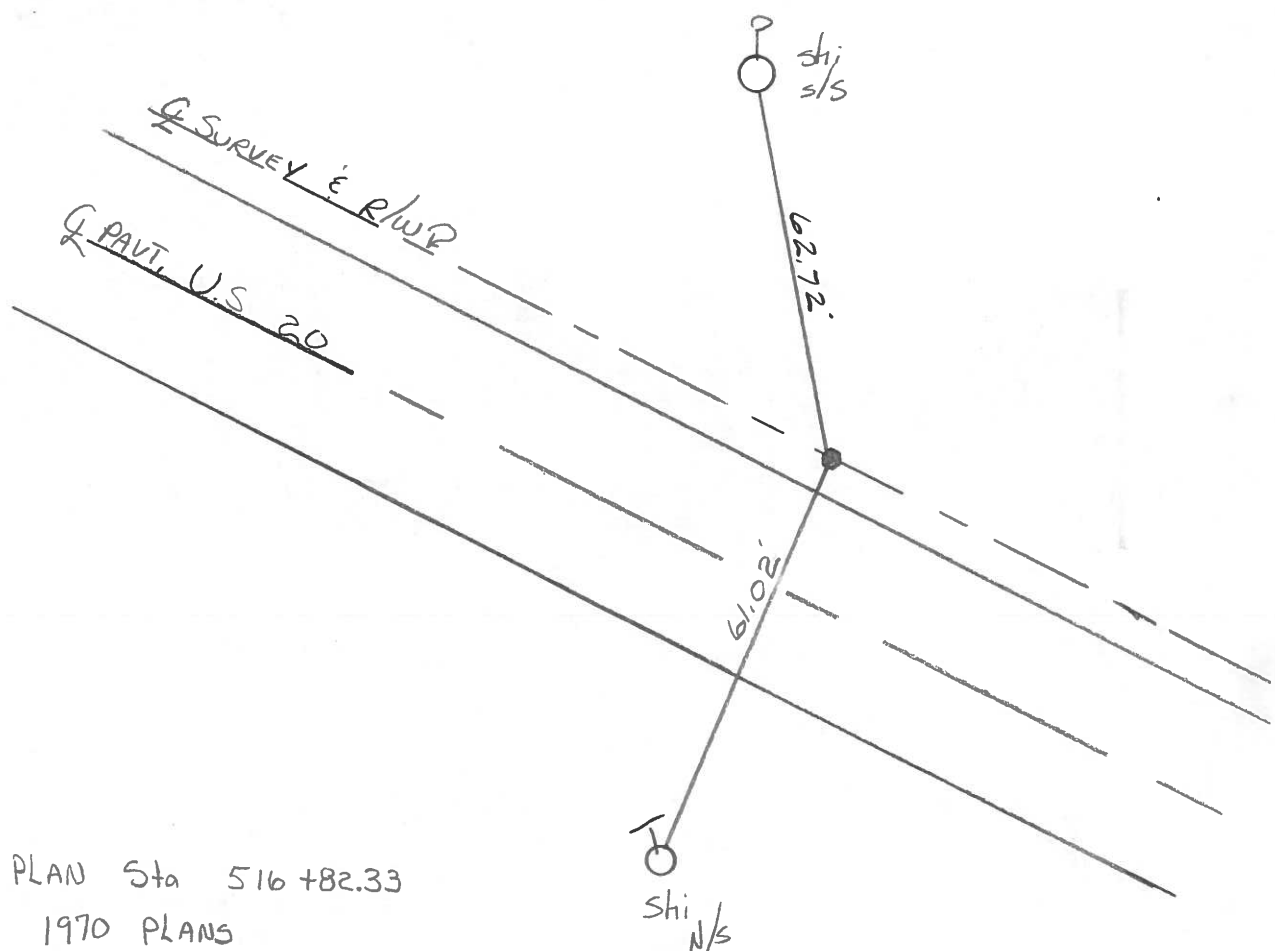
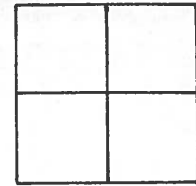

PLAN Sta 516+82.33  
1970 PLANS  
Wood 20 - 9.70  
SAN 20 - 0.00  
R/W PLANS

1970 PLANS WOOD 20-9.70

SAN 20-0-00

R/W PLANS QD.O.T. DISTRICT 2 SURVEY OFFICE

Sht. 18 of 30

County Wood S.R. U.S. #20

Date 5/21/80 Drawn 5/27/80

Township Troy

Weather sunny

Section 4-9 R.T. 47, 48

Temp. 70°

T\_N, R\_E

Personnel CRONIN

RIPPLE

GEYMAN

MOSSER

BARBOUR

RT	RT
59	60
58	57



#36-A

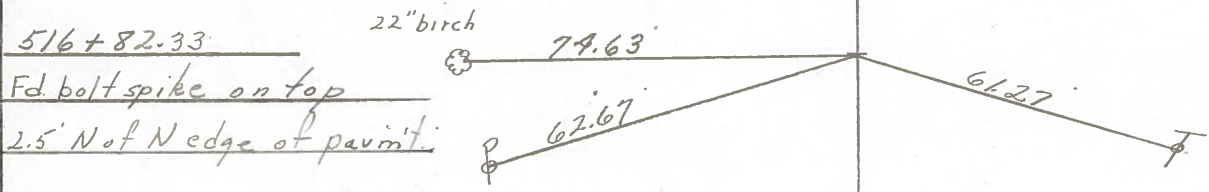

Survey U.S. #20  
R/W

PERSONNEL	TITLE	PERSONNEL	TITLE
Tomasic			
Neuser			
Vanyo			
Granata			

COUNTY Wood DATE AUG 17, 197  
 S. R. U.S. 20 Rechecked - Dec-23-  
 WEATHER \_\_\_\_\_  
 SEC. \_\_\_\_\_ TEMP. \_\_\_\_\_

DESCRIPTION REF. CONTROL Pts. LEFT CENTER LINE RIGHT JOB NO.

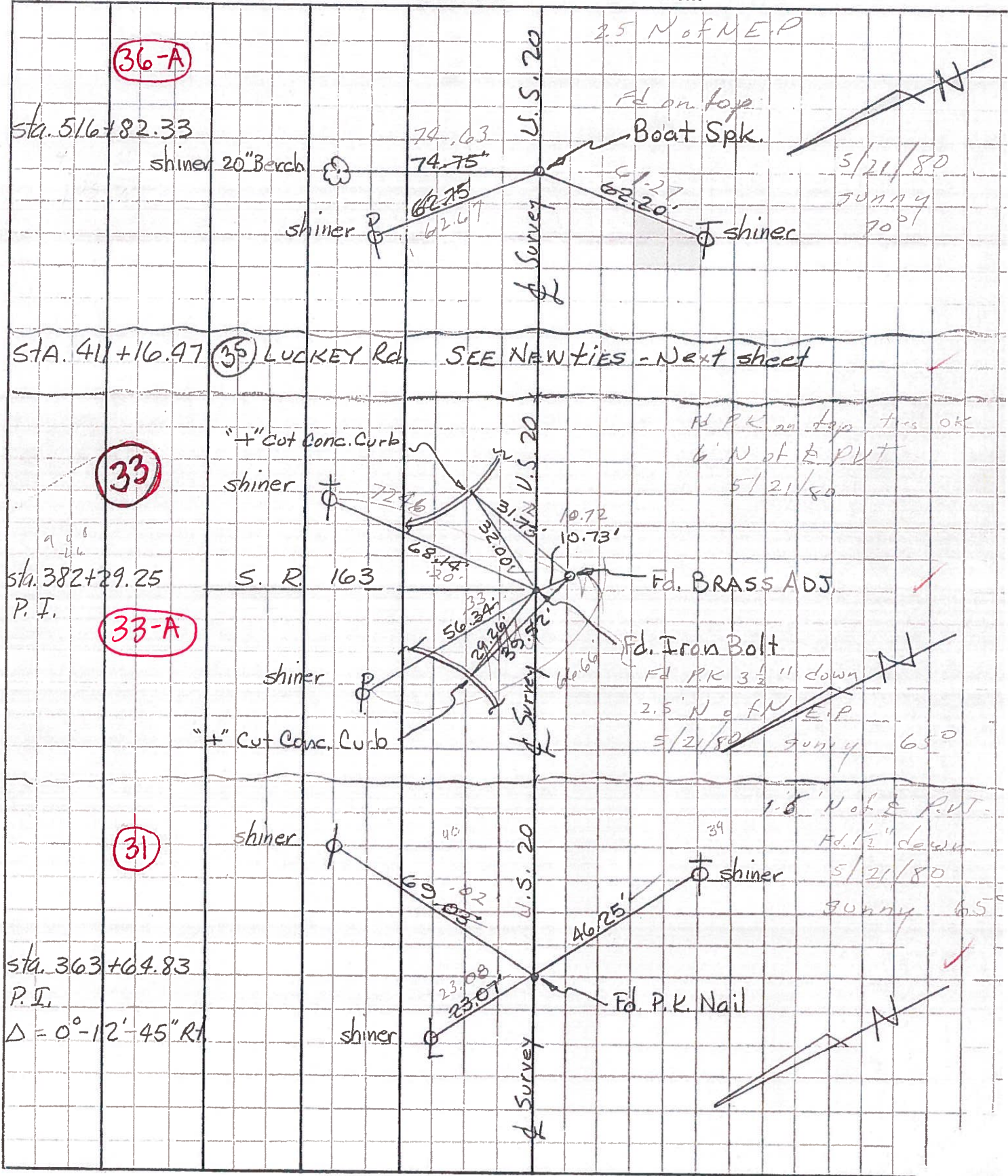

PERSONNEL TITLE PERSONNEL TITLE  
 Tamsic \_\_\_\_\_  
 Neuser \_\_\_\_\_  
 Vanyo \_\_\_\_\_  
 Granata \_\_\_\_\_

COUNTY Wood DATE Aug 17, 1970  
 S. R. U.S. 20 Rechecked - Dec-23-  
 SEC. \_\_\_\_\_ WEATHER \_\_\_\_\_  
 TEMP. \_\_\_\_\_

DESCRIPTION REF. CONTROL Pts.

JOB NO. \_\_\_\_\_

